

WORK ADDRESS : 520 SAND VALLEY LN, SHREVEPORT, LA 71107

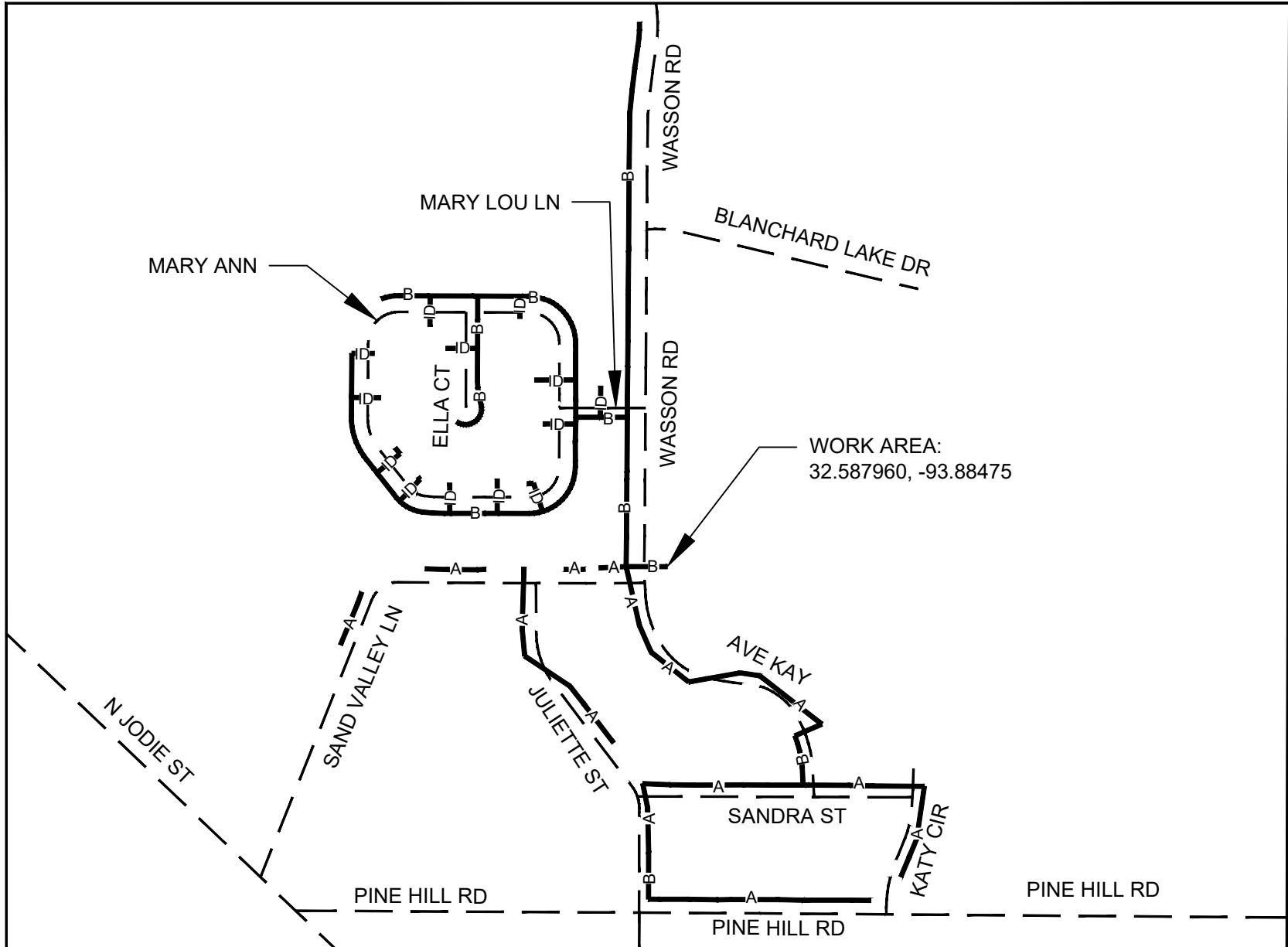

AERIAL SYMBOL LEGEND	
	PROPOSED AERIAL FIBER CABLE
	PROPOSED 6M STRAND
	PROPOSED ANCHOR & GUY
	EXISTING POLE
	SPAN LENGTH
	LASHING

BURIED SYMBOL LEGEND	
	PROPOSED BURIED FIBER CABLE
	PROPOSED 1.5" INNERDUCT
	PROPOSED DIRECTIONAL BORE
	PROPOSED 30"X48"X36" HANDHOLE
	PROPOSED 10"X15"X12" HANDHOLE
	PROPOSED 17"X30"X24" HANDHOLE
	EXISTING HANDHOLE
	PROPOSED (3'X3'X3')BORE PIT
	RIGHT OF WAY
	EDGE OF PAVEMENT
	BACK OF CURB
	CENTER LINE
	PARCEL LINE

UTILITY LEGEND	
Utilities	Description
	DRAINAGE DITCH
	WATER
	SEWER

UTILITIES DETAIL KEY	
Utilities	Description
	WATER VALVE
	CULVERT
	FIRE HYDRANT
	SEWER MANHOLE

- Project names: EWO- A059VKZ
- Service Provider name: AT&T
- Description of proposed work to include:
- Linear feet of Aerial placement: 5031'
- Linear feet of Proposed Strand placement: 2512'
- Linear feet of underground placement: 5801'
- Linear feet of HDPE/Inner-duct placement: 969'
- Number of PROPOSED ANCHOR AND GUYS: 12
- Depth of utility to be installed (Parallel to Road Under Green): 36"
- Depth of utility to be installed (Under Road/Pavement): 36"
- Number of HANDHOLE / BORE PIT to be installed:
 - 1. 10"X15"X12" HANDHOLE - 40
 - 2. 17"X30"X24" HANDHOLE - 1
 - 3. 30"X48"X36" HANDHOLE - 2
 - 3. 3'X3'X3' BORE PIT - 11

DRAWING NOT TO SCALE

DATE: 01/22/2026	VERSION: 0
ATTSE	
PROPOSED TELEPHONE FACILITIES ON RIGHT OF WAY OF CADDO PARISH 520 SAND VALLEY LN	
Geo Loc:	K4352
Designer:	SCOTT CARRIERE
Phone:	601-583-8784
Authorization:	A059VKZN
Dwg. 1	of 44

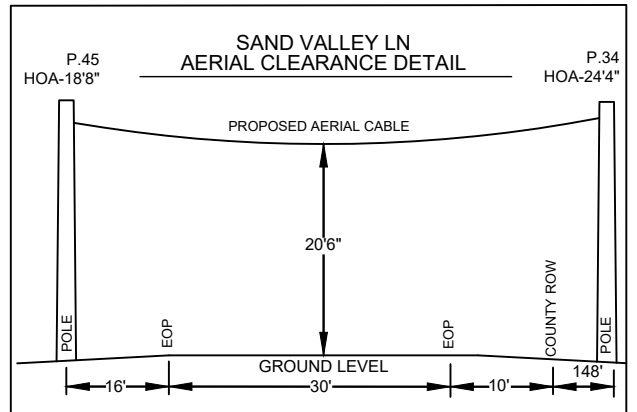
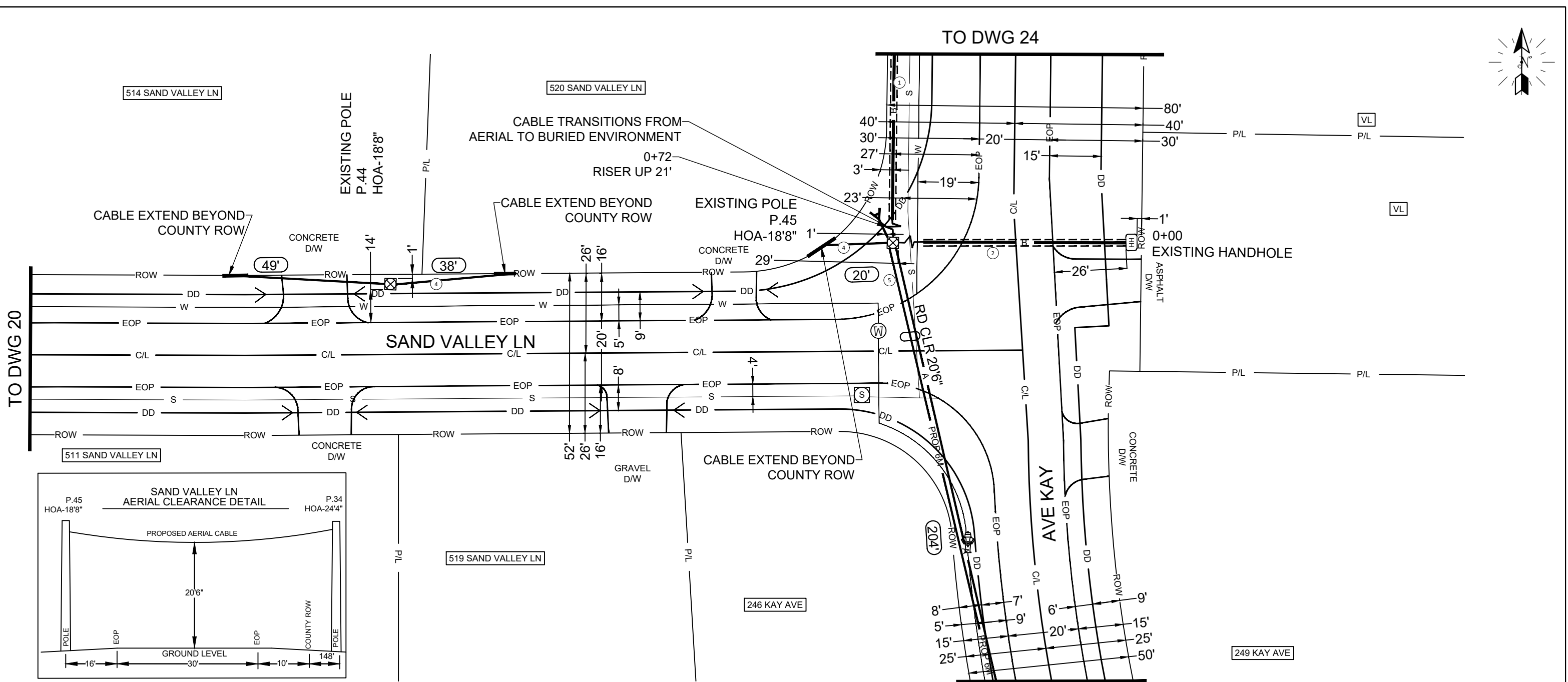
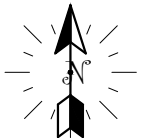

- ④ — A — PROPOSED AERIAL FIBER CABLE LASHED WITH EXISTING STRAND.
- ⑤ — A — PROPOSED AERIAL FIBER CABLE LASHED WITH PROPOSED 6M STRAND.
- ① — B — PROPOSED AT&T BURIED FIBER CABLE INSTALLED BY DIRECTIONAL BORE METHOD @36" MIN DEPTH.
- ② — B — PROPOSED AT&T BURIED FIBER INSTALLED BY DIRECTIONAL BORE METHOD @36" MIN DEPTH USING A REAMER SIZE OF 4".
- PROPOSED DIRECTIONAL BORE
- Y PROPOSED ANCHOR & GUY
- HH EXISTING HANDHOLE
- ⊗ EXISTING POLE
- XXX SPAN LENGTH

- LASHING
- DD DRAINAGE DITCH
- W WATER
- S SEWER
- CULVERT
- ⊗ SEWER MANHOLE
- ⊕ FIRE HYDRANT
- ⊙ WATER VALVE

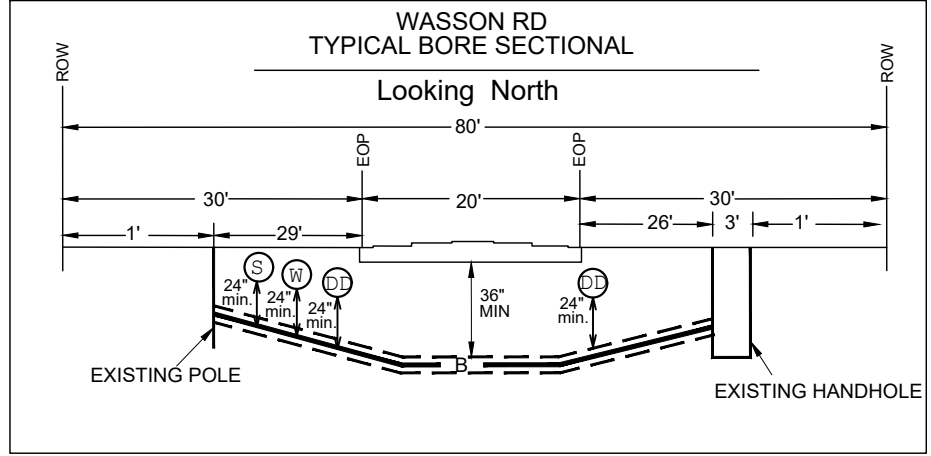

DRAWING NOT TO SCALE

ATTSE

PROPOSED TELEPHONE FACILITIES
ON RIGHT OF WAY OF
CADDO PARISH
520 SAND VALLEY LN

Geo Loc: K4352

Designer: SCOTT CARRIERE

Phone: 601-583-8784

Authorization: A059VKZN

Dwg. 2 of 44

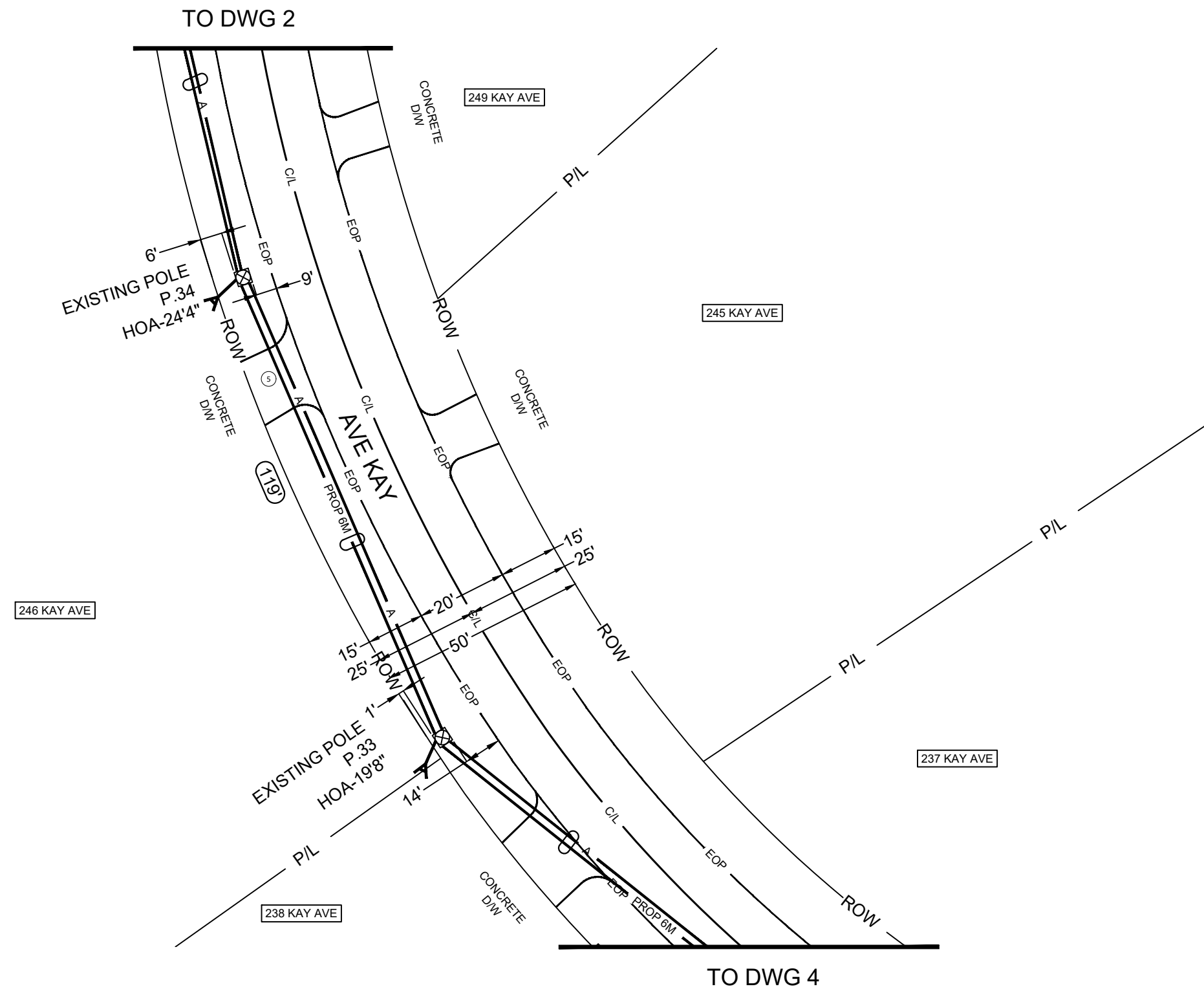

- PROPOSED AERIAL FIBER CABLE LASHED WITH PROPOSED 6M STRAND.**
- PROPOSED ANCHOR & GUY**
- EXISTING POLE**
- SPAN LENGTH**
- LASHING**

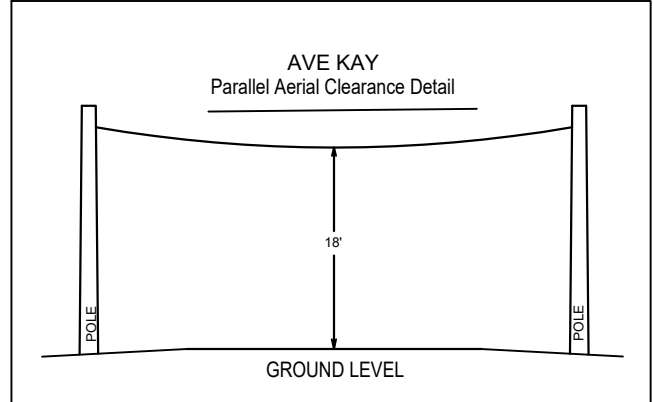

DRAWING NOT TO SCALE

ATTSE	
PROPOSED TELEPHONE FACILITIES ON RIGHT OF WAY OF CADDO PARISH 520 SAND VALLEY LN	
Geo Loc:	K4352
Designer:	SCOTT CARRIERE
Phone:	601-583-8784
Authorization:	A059VKZN
Dwg.	3 of 44

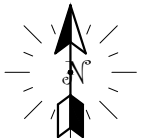

TO DWG 3

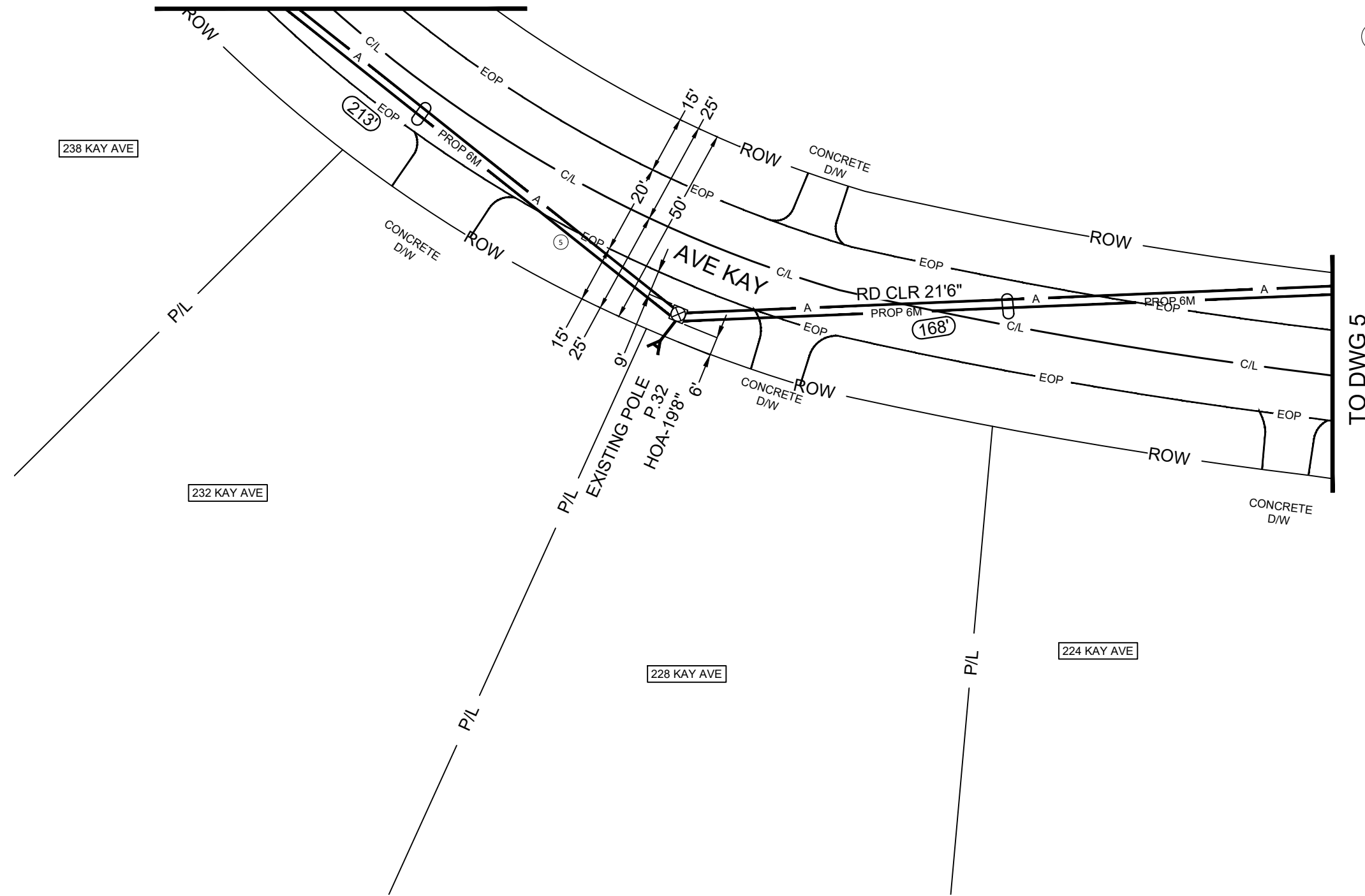

5



PROPOSED AERIAL FIBER CABLE LASHED WITH PROPOSED 6M STRAND.



PROPOSED ANCHOR & GUY



EXISTING POLE



SPAN LENGTH



LASHING

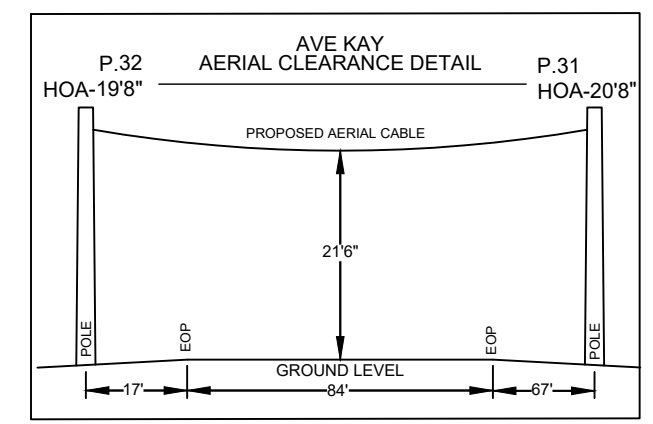

TO DWG 5

DRAWING NOT TO SCALE

ATTSE

PROPOSED TELEPHONE FACILITIES
ON RIGHT OF WAY OF
CADDO PARISH
520 SAND VALLEY LN

Geo Loc:
K4352

Designer:
SCOTT CARRIERE

Phone:
601-583-8784

Authorization:
A059VKZN

Dwg. 4 of 44

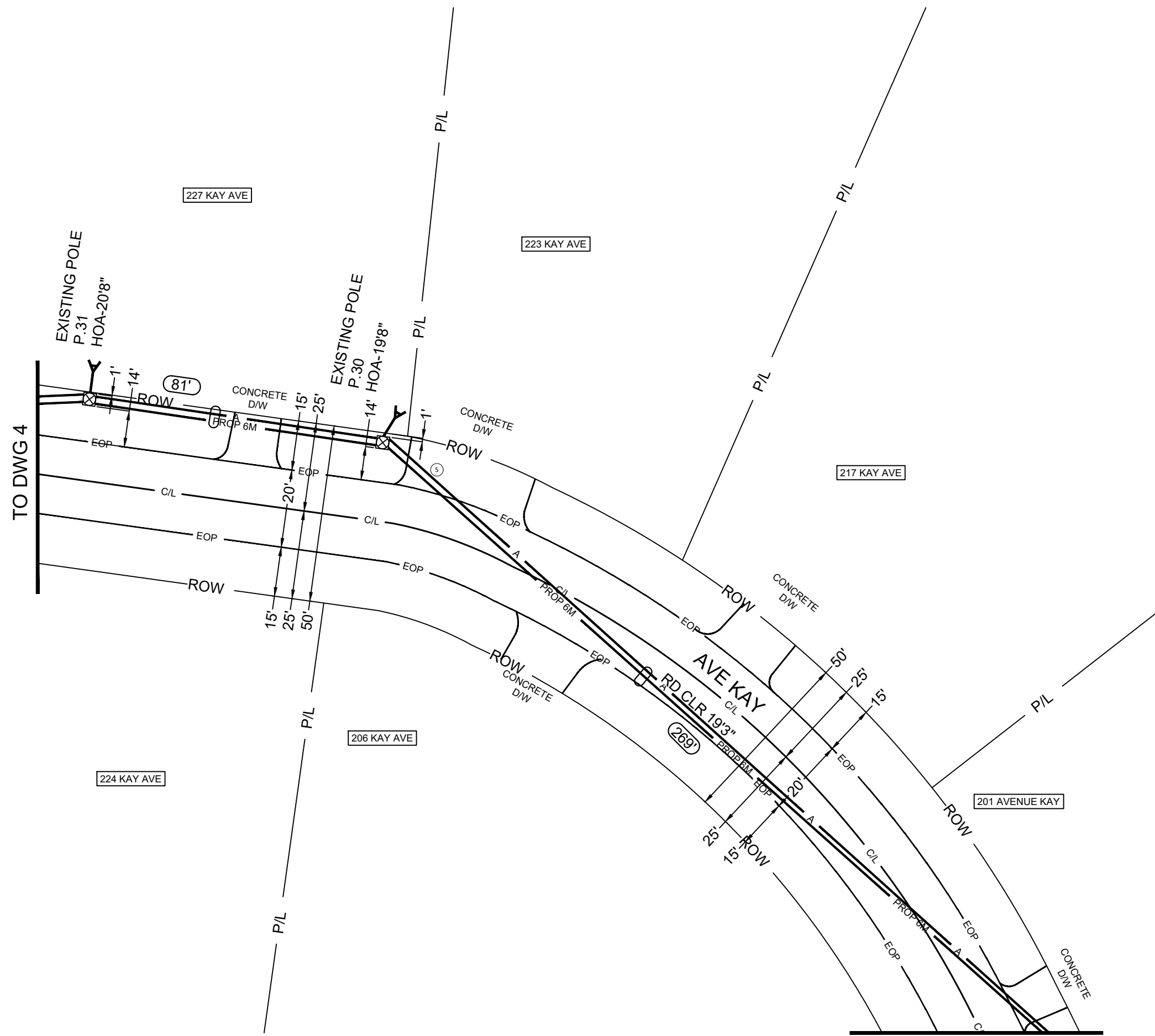
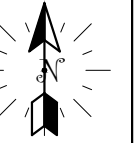

- PROPOSED AERIAL FIBER CABLE LASHED WITH PROPOSED 6M STRAND.**
- PROPOSED ANCHOR & GUY**
- EXISTING POLE**
- SPAN LENGTH**
- LASHING**

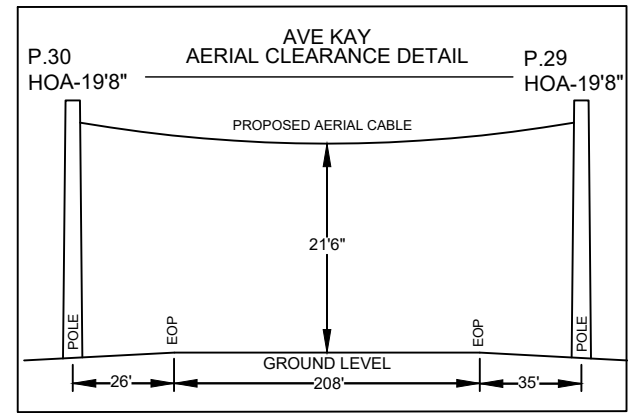

DRAWING NOT TO SCALE

ATTSE	
PROPOSED TELEPHONE FACILITIES ON RIGHT OF WAY OF CADDO PARISH 520 SAND VALLEY LN	
Geo Loc:	K4352
Designer:	SCOTT CARRIERE
Phone:	601-583-8784
Authorization:	A059VKZN
Dwg.	5 of 44

TO DWG 4

TO DWG 6

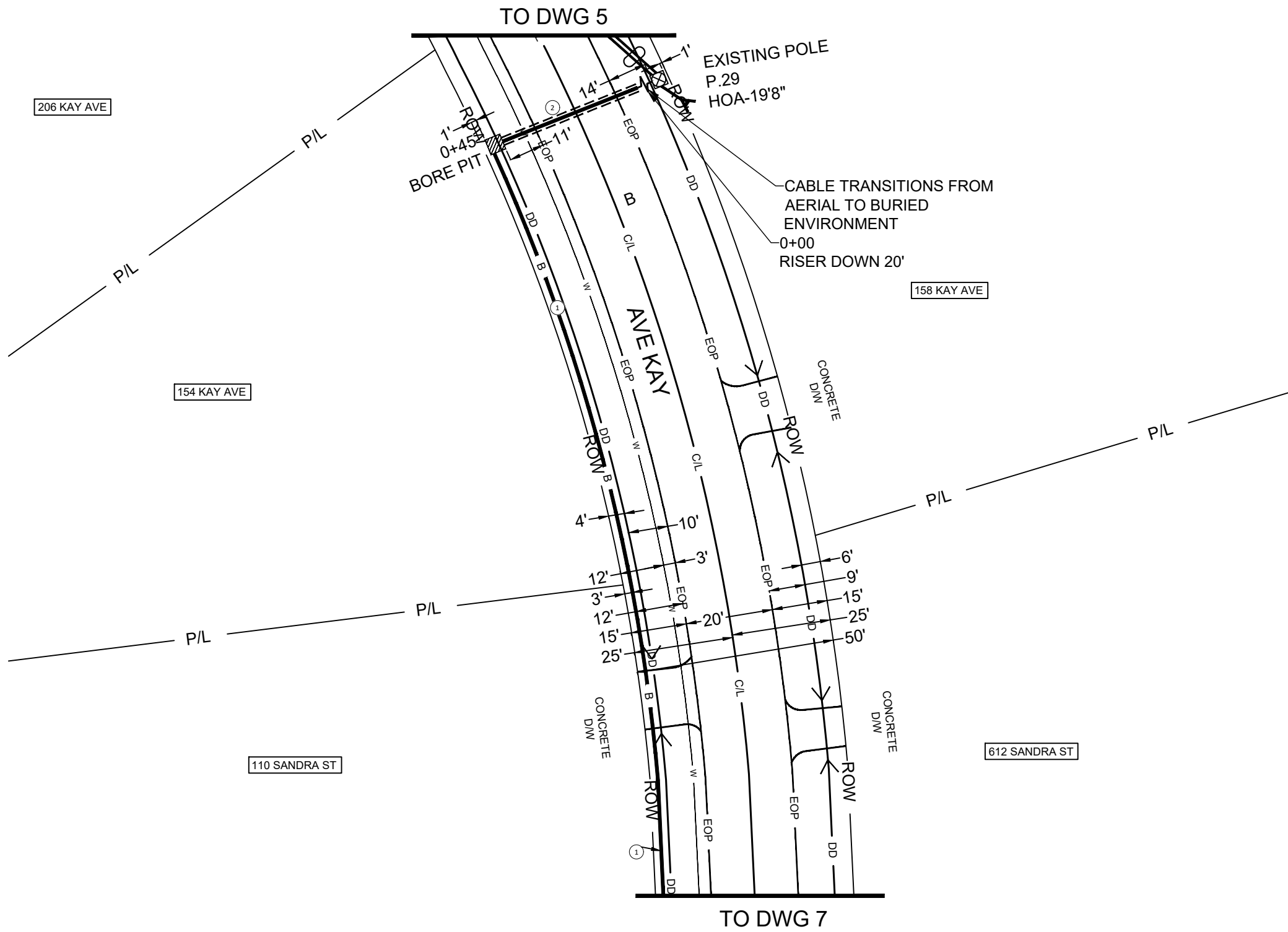

- ⑤ **A** **PROP 6M**
PROPOSED AERIAL FIBER CABLE LASHED WITH PROPOSED 6M STRAND.
- ② **B**
PROPOSED AT&T BURIED FIBER INSTALLED BY DIRECTIONAL BORE METHOD @36" MIN DEPTH USING A REAMER SIZE OF 4".
- ① **B**
PROPOSED AT&T BURIED FIBER CABLE INSTALLED BY TRENCH METHOD @36" MIN DEPTH.
- PROPOSED DIRECTIONAL BORE
- BORE PIT (3'X3'X3') REMOVE AND RESTORE 25SF OF GRASS AREA TO EQUAL OR BETTER CONDITION.
- EXISTING POLE
- LASHING
- W WATER
- DD DRAINAGE DITCH
- CULVERT

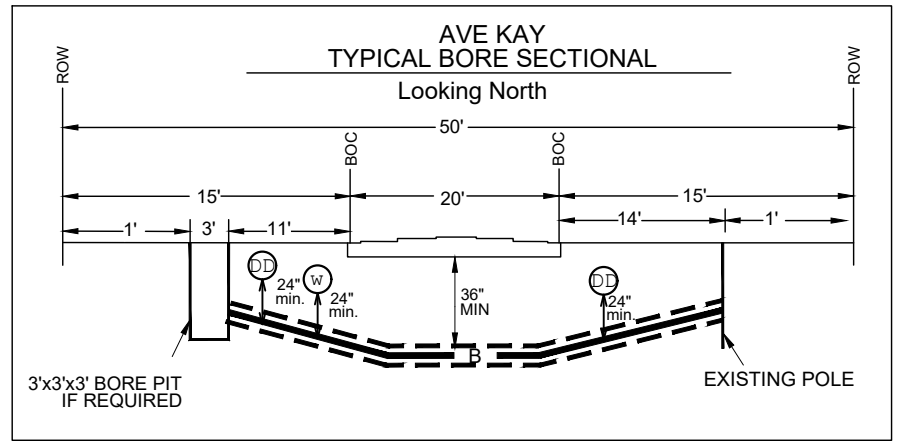
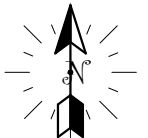

DRAWING NOT TO SCALE

ATTSE	
PROPOSED TELEPHONE FACILITIES ON RIGHT OF WAY OF CADDO PARISH 520 SAND VALLEY LN	
Geo Loc:	K4352
Designer:	SCOTT CARRIERE
Phone:	601-583-8784
Authorization:	A059VKZN
Dwg.	6 of 44

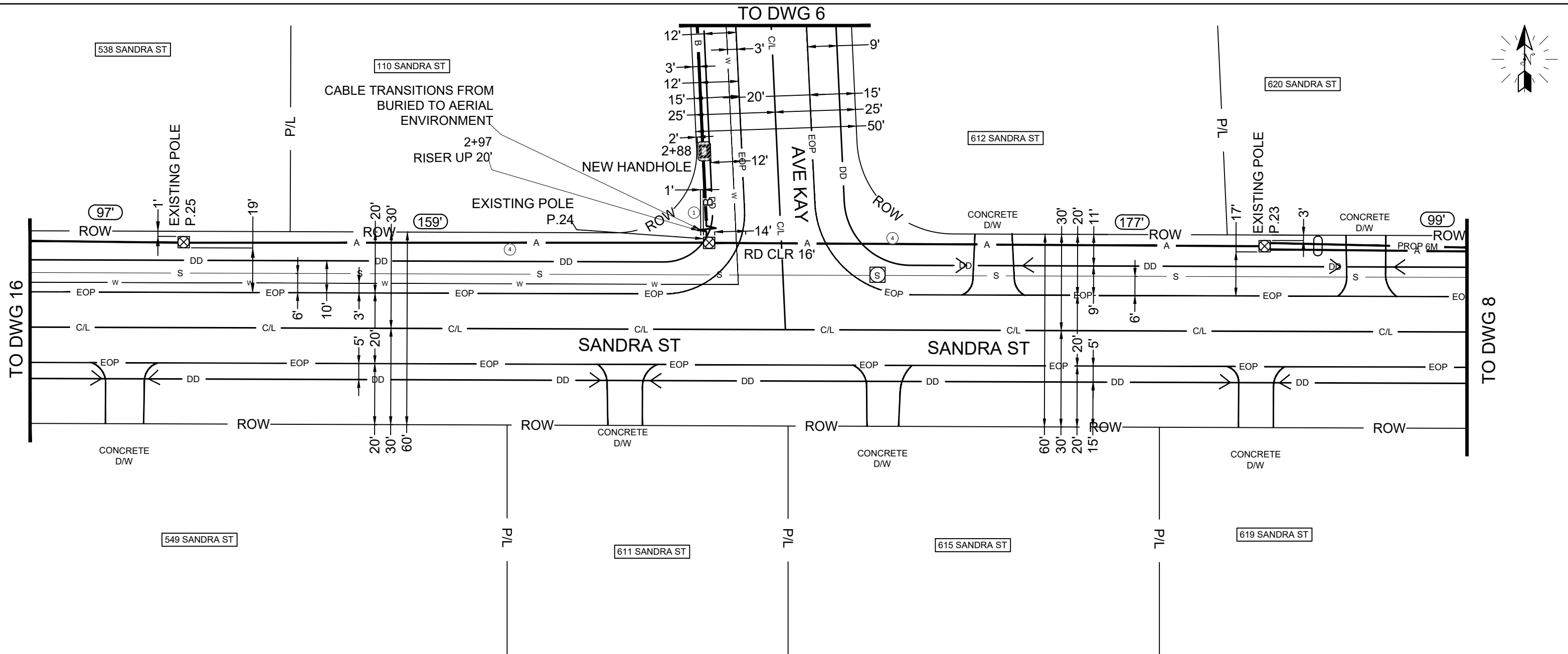
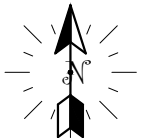

- ④ — A — PROPOSED AERIAL FIBER CABLE LASHED WITH EXISTING STRAND.
- ① — B — PROPOSED AT&T BURIED FIBER CABLE INSTALLED BY TRENCH METHOD @36" MIN DEPTH.
- ⑤ — A — PROPOSED AERIAL FIBER CABLE LASHED WITH PROPOSED 6M STRAND.
- ⊗ EXISTING POLE
- (XXX) SPAN LENGTH
- LASHING
- S — SEWER
- W — WATER
- DD — DRAINAGE DITCH
- C — CULVERT
- Ⓢ SEWER MANHOLE

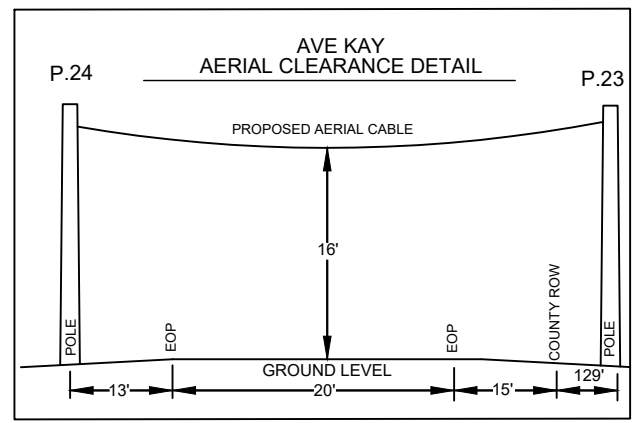

DRAWING NOT TO SCALE

ATTSE

PROPOSED TELEPHONE FACILITIES
ON RIGHT OF WAY OF
CADDO PARISH
520 SAND VALLEY LN

Geo Loc: K4352

Designer: SCOTT CARRIERE

Phone: 601-583-8784

Authorization: A059VKZN

Dwg. 7 of 44

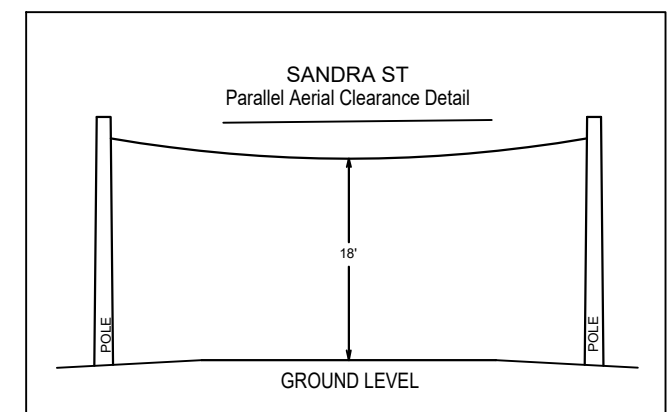
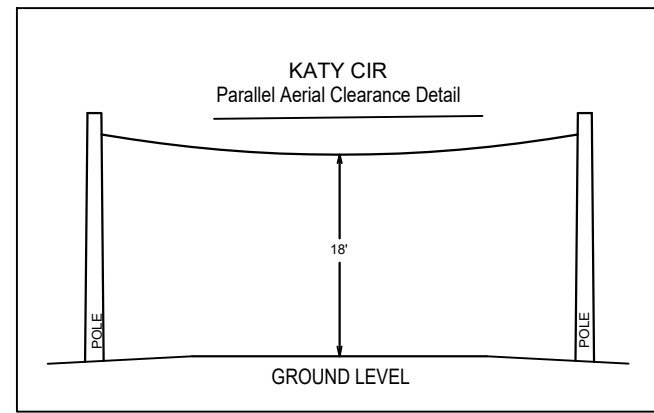
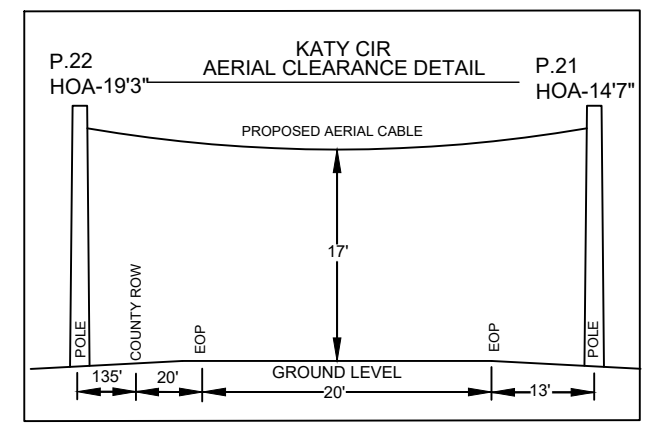
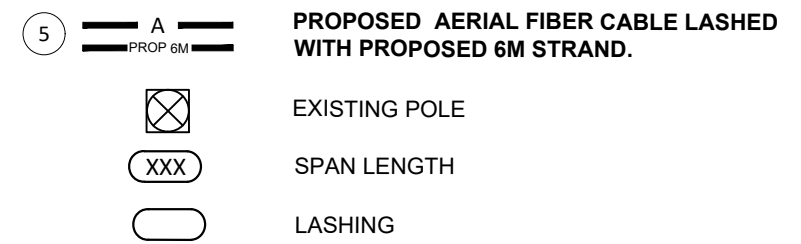
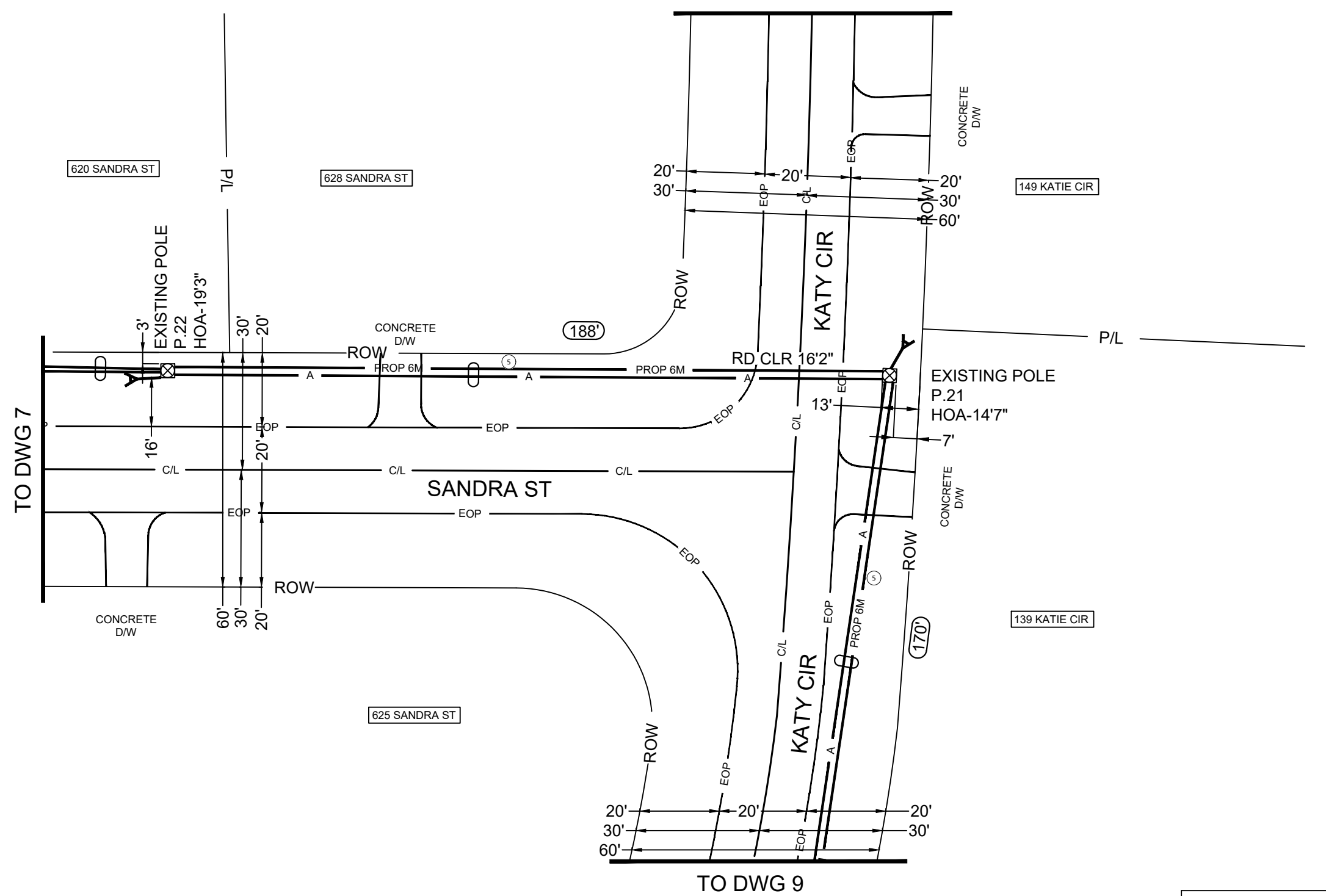

DRAWING NOT TO SCALE

ATTSE

PROPOSED TELEPHONE FACILITIES
ON RIGHT OF WAY OF
CADDO PARISH
520 SAND VALLEY LN

Geo Loc:	K4352
Designer:	SCOTT CARRIERE
Phone:	601-583-8784
Authorization:	A059VKZN
Dwg.	8 of 44

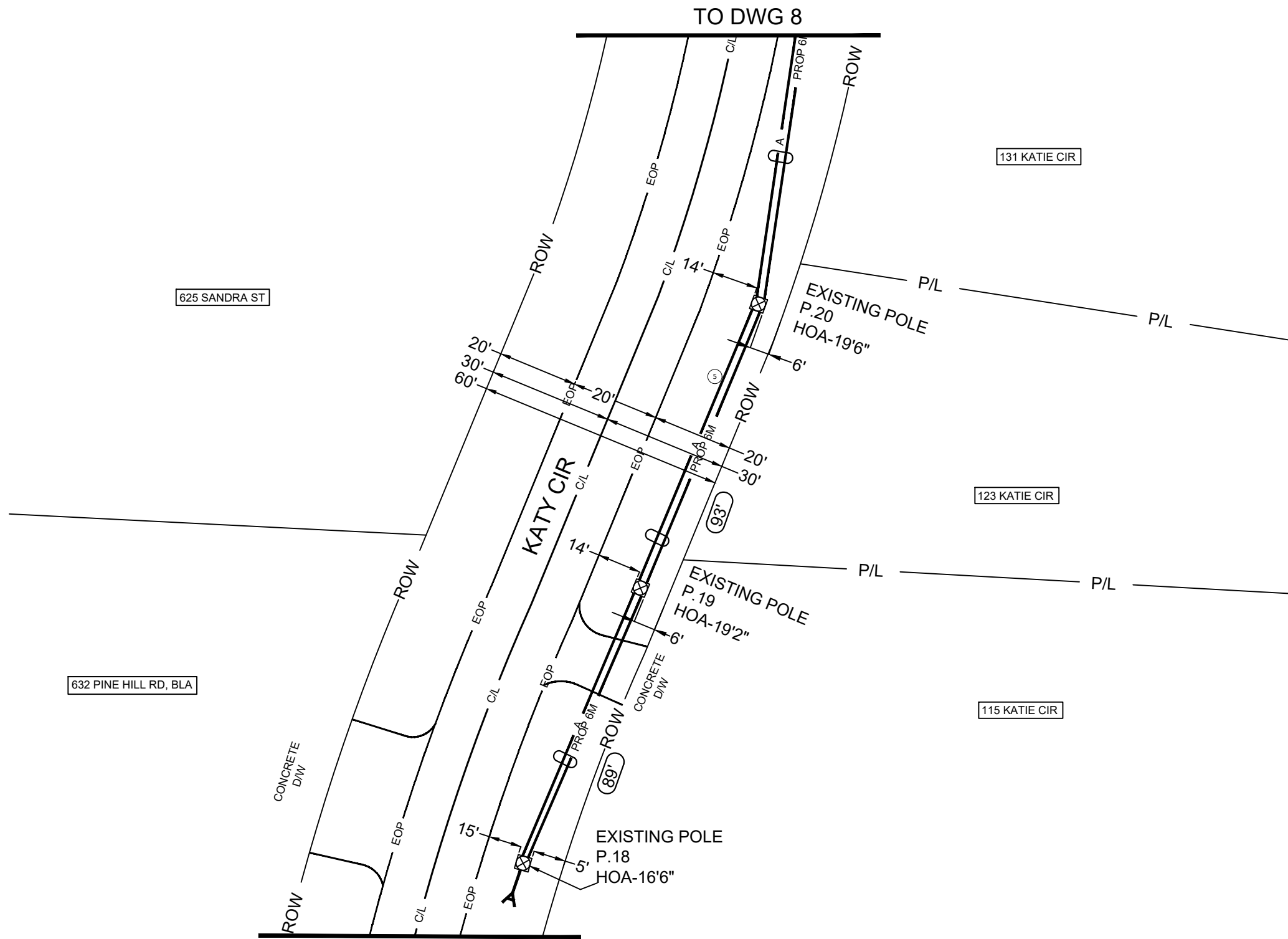
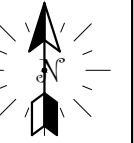

- 5 PROPOSED AERIAL FIBER CABLE LASHED WITH PROPOSED 6M STRAND.
- PROPOSED ANCHOR & GUY
- EXISTING POLE
- SPAN LENGTH
- LASHING

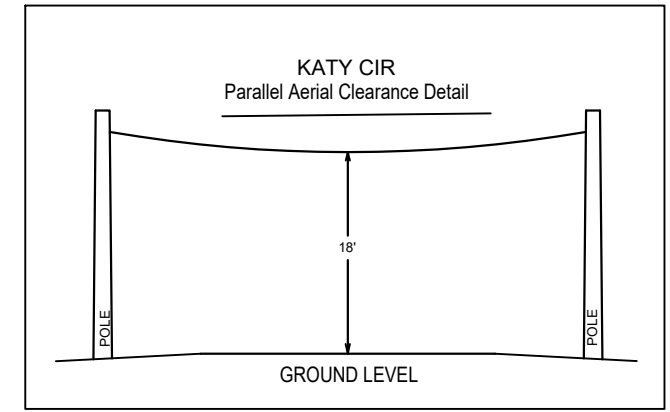

DRAWING NOT TO SCALE

ATTSE	
PROPOSED TELEPHONE FACILITIES ON RIGHT OF WAY OF CADDO PARISH 520 SAND VALLEY LN	
Geo Loc:	K4352
Designer:	SCOTT CARRIERE
Phone:	601-583-8784
Authorization:	A059VKZN
Dwg.	9 of 44

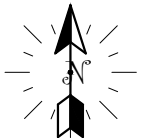

TO DWG 44

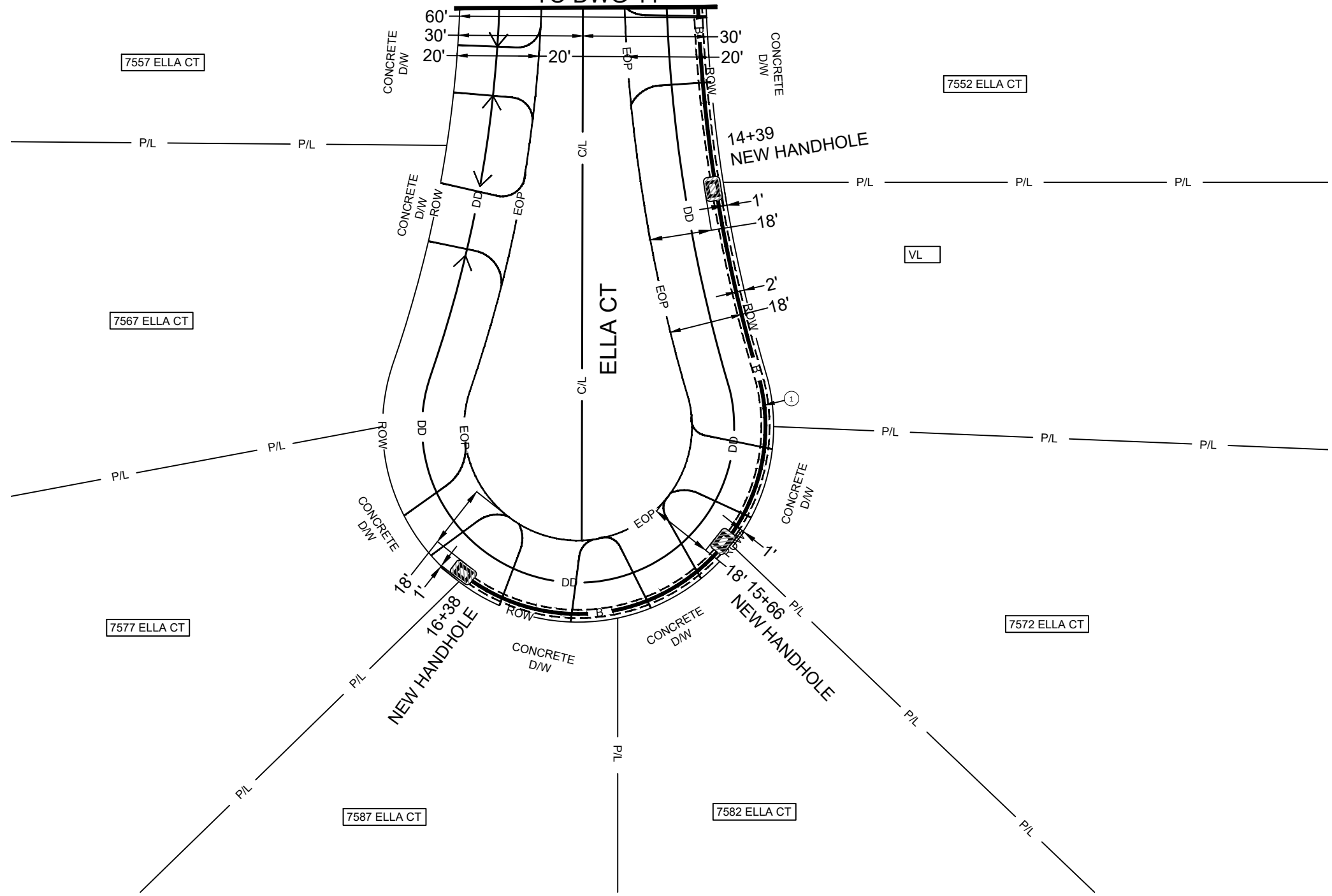

① ——— B ———

PROPOSED AT&T BURIED FIBER CABLE
INSTALLED BY TRENCH METHOD @36" MIN
DEPTH.



INSTALL 1-10"Wx15"Lx12"D HANDHOLE
REMOVE AND RESTORE 35SF OF GRASS
AREA TO EQUAL OR BETTER CONDITION

— DD —

DRAINAGE DITCH



CULVERT

DRAWING NOT TO SCALE

ATTSE

PROPOSED TELEPHONE FACILITIES
ON RIGHT OF WAY OF
CADDO PARISH
520 SAND VALLEY LN

Geo Loc:
K4352

Designer:
SCOTT CARRIERE

Phone:
601-583-8784

Authorization:
A059VKZN

Dwg. 10 of 44

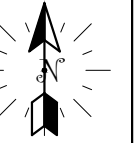

- PROPOSED AERIAL FIBER CABLE LASHED WITH PROPOSED 6M STRAND.**
- PROPOSED ANCHOR & GUY**
- EXISTING POLE**
- SPAN LENGTH**
- LASHING**

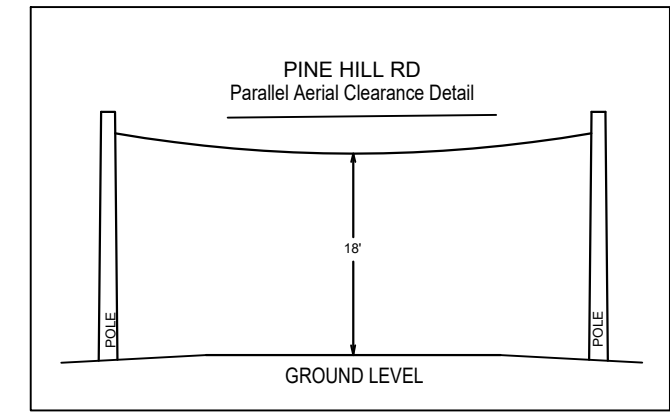

TO DWG 12

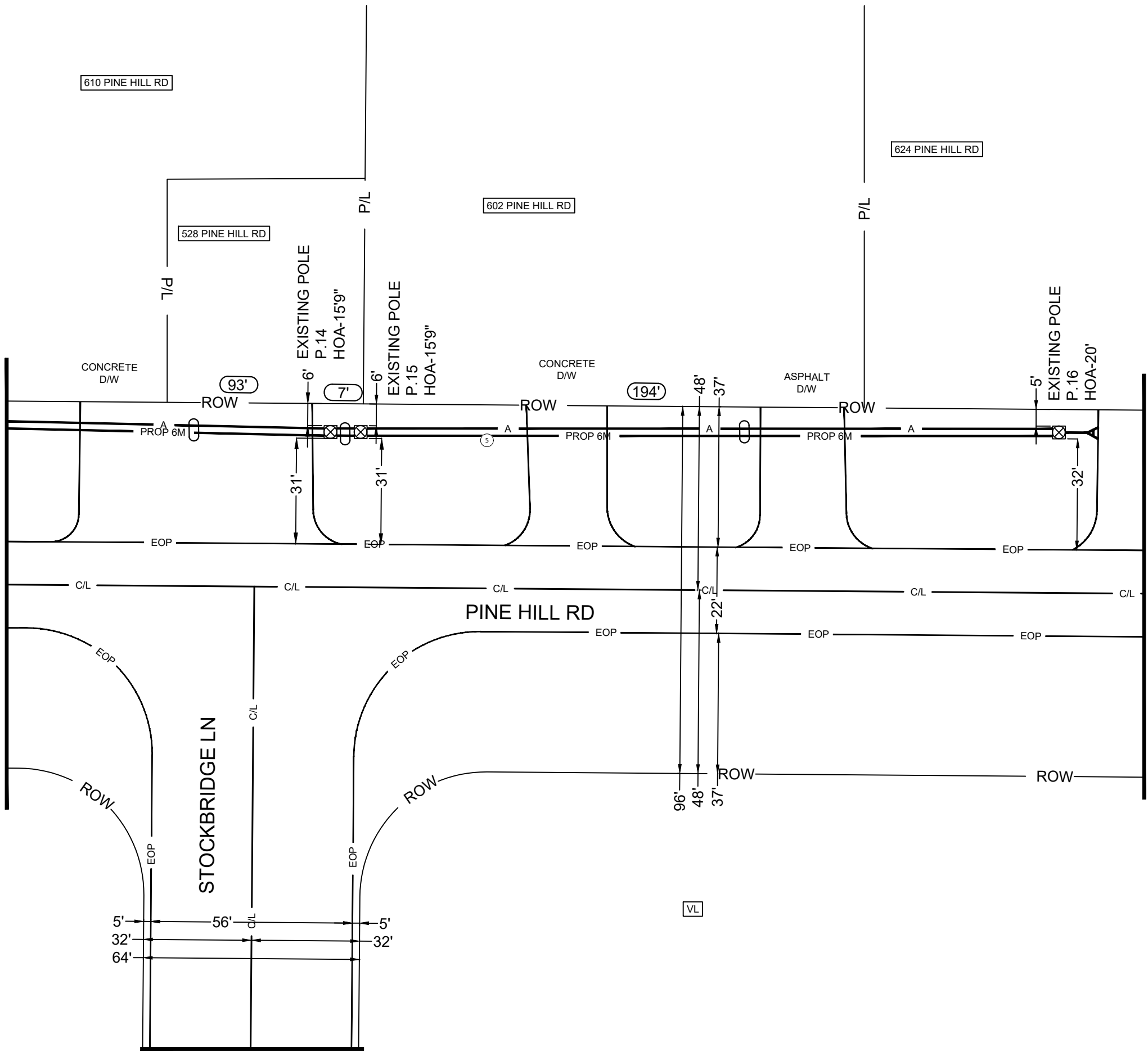

DRAWING NOT TO SCALE

ATTSE	
PROPOSED TELEPHONE FACILITIES ON RIGHT OF WAY OF CADDO PARISH 520 SAND VALLEY LN	
Geo Loc:	K4352
Designer:	SCOTT CARRIERE
Phone:	601-583-8784
Authorization:	A059VKZN
Dwg.	11 of 44

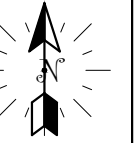

520 PINE HILL RD, BLA

121990 NONE

P/L

5 A
PROP 6M

PROPOSED AERIAL FIBER CABLE LASHED WITH PROPOSED 6M STRAND.



EXISTING POLE



SPAN LENGTH



LASHING

TO DWG 13

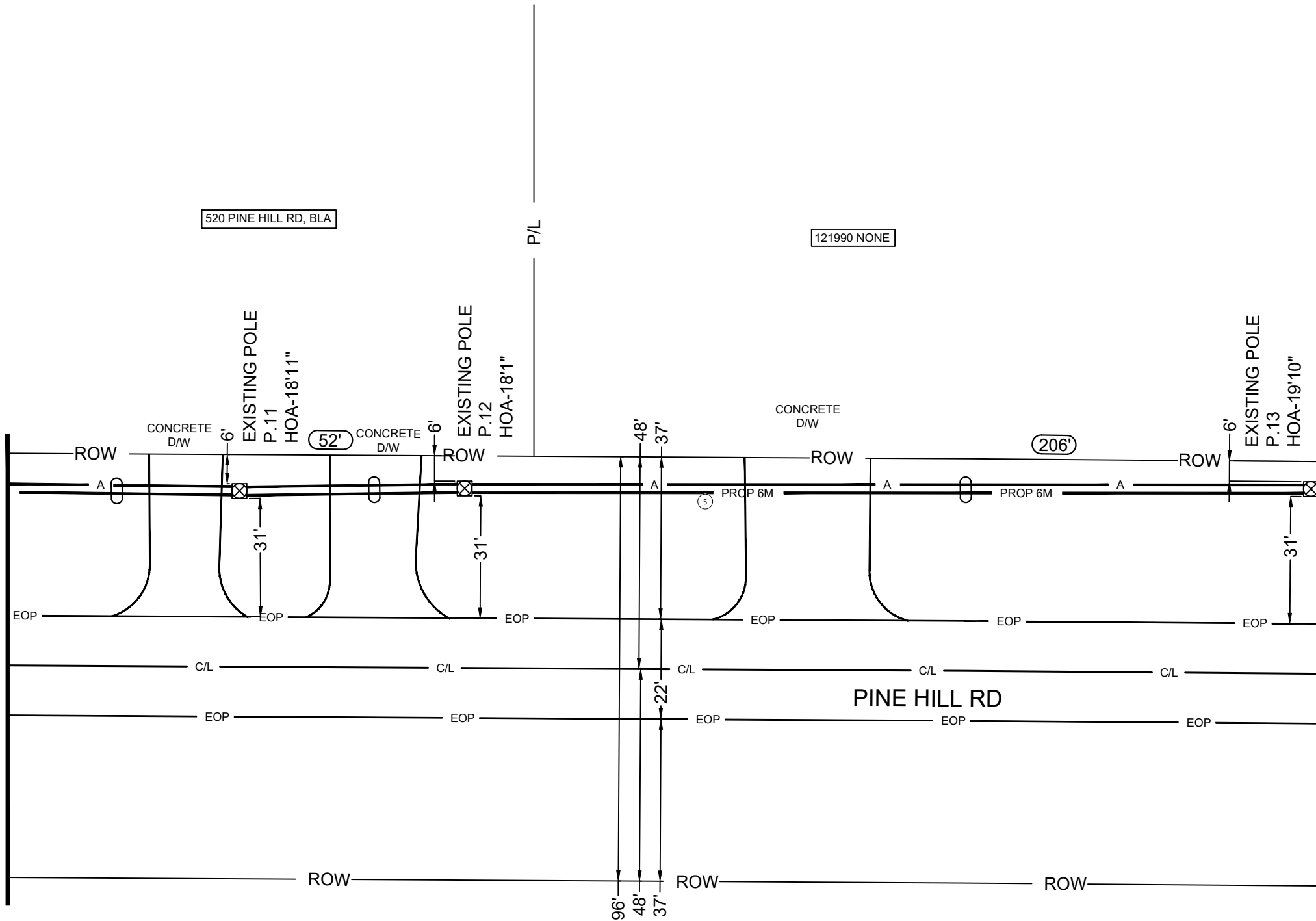

TO DWG 11

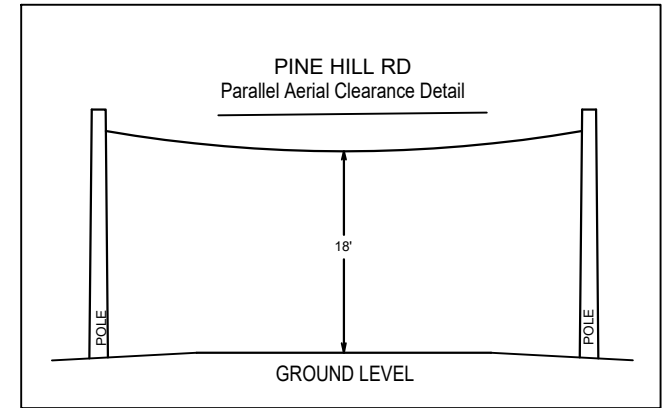

DRAWING NOT TO SCALE

ATTSE

PROPOSED TELEPHONE FACILITIES
ON RIGHT OF WAY OF
CADDO PARISH
520 SAND VALLEY LN

Geo Loc:
K4352

Designer:
SCOTT CARRIERE

Phone:
601-583-8784

Authorization:
A059VKZN

Dwg. 12 of 44

VL

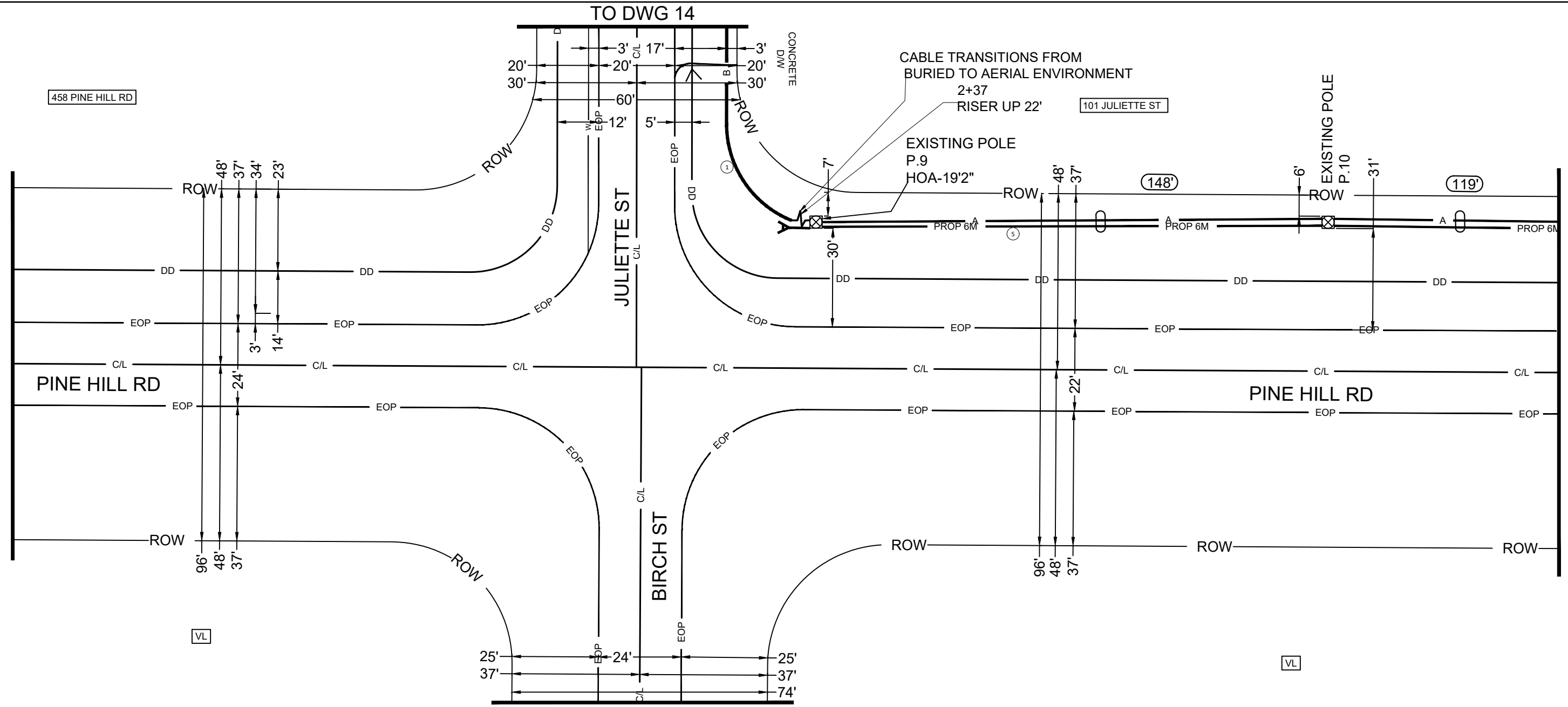
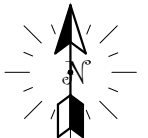

- ① **PROPOSED AT&T BURIED FIBER CABLE INSTALLED BY TRENCH METHOD @36" MIN DEPTH.**
- ⑤ **PROPOSED AERIAL FIBER CABLE LASHED WITH PROPOSED 6M STRAND.**
- PROPOSED ANCHOR & GUY**
- EXISTING POLE**
- SPAN LENGTH**
- LASHING**
- WATER**
- DRAINAGE DITCH**
- CULVERT**

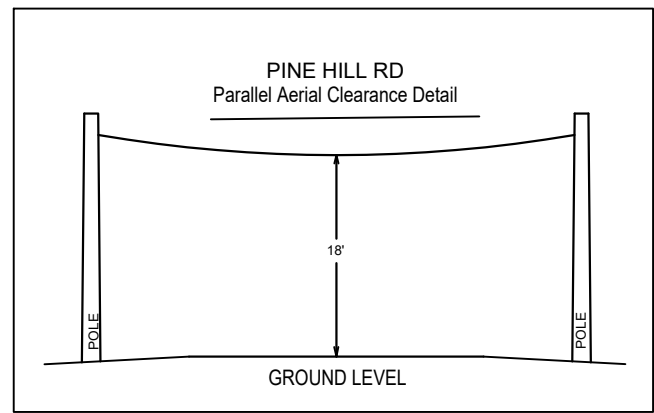

DRAWING NOT TO SCALE

<h2>ATTSE</h2>	
PROPOSED TELEPHONE FACILITIES ON RIGHT OF WAY OF CADDO PARISH 520 SAND VALLEY LN	
Geo Loc:	K4352
Designer:	SCOTT CARRIERE
Phone:	601-583-8784
Authorization:	A059VKZN
Dwg. <u>13</u> of <u>44</u>	

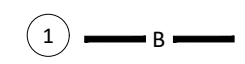
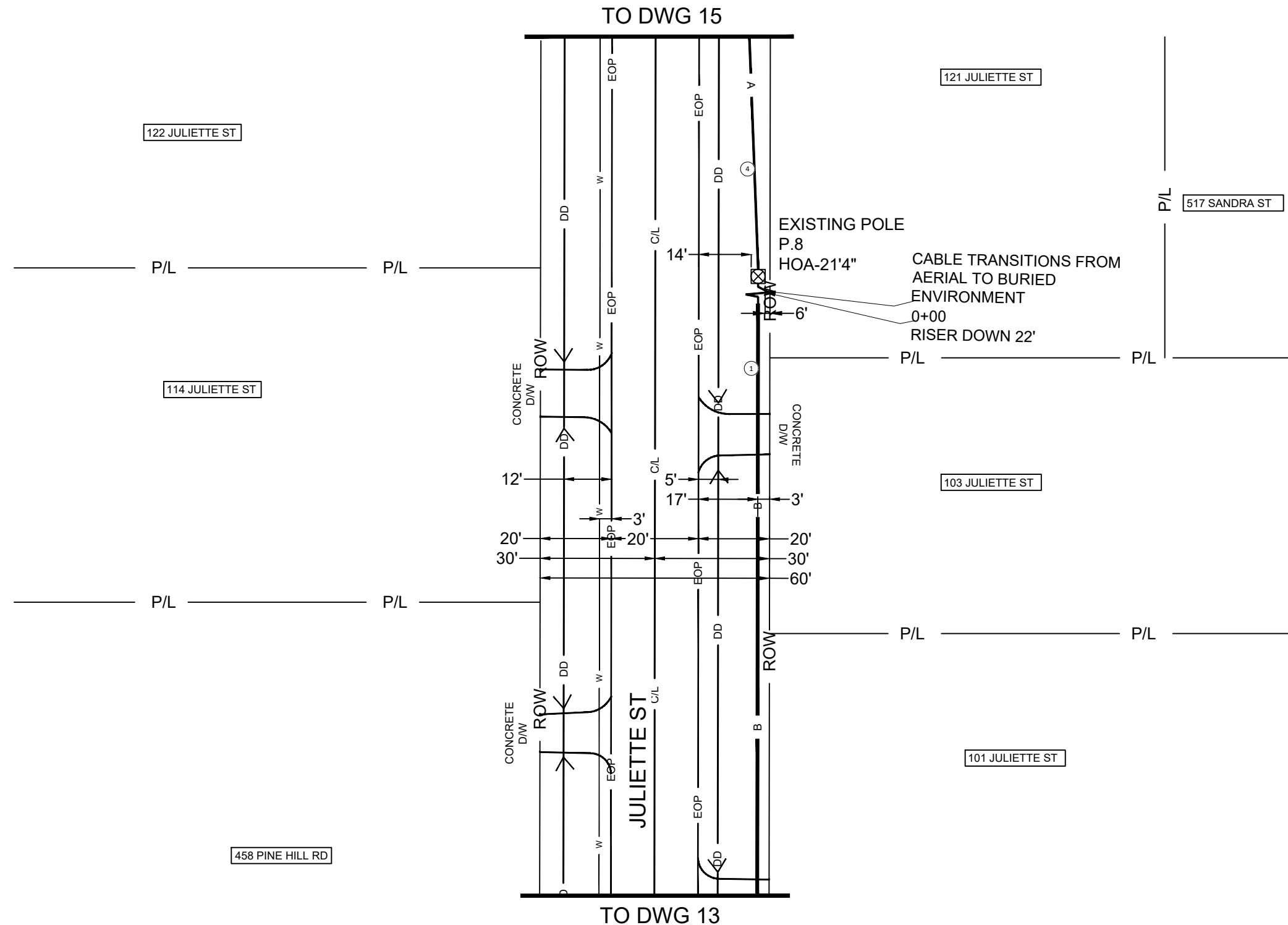
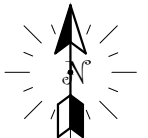

**PROPOSED AT&T BURIED FIBER CABLE
INSTALLED BY TRENCH METHOD @36" MIN
DEPTH.**



**PROPOSED AERIAL FIBER CABLE LASHED
WITH EXISTING STRAND.**



EXISTING POLE



SPAN LENGTH

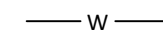

WATER

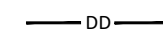

DRAINAGE DITCH

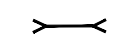

CULVERT

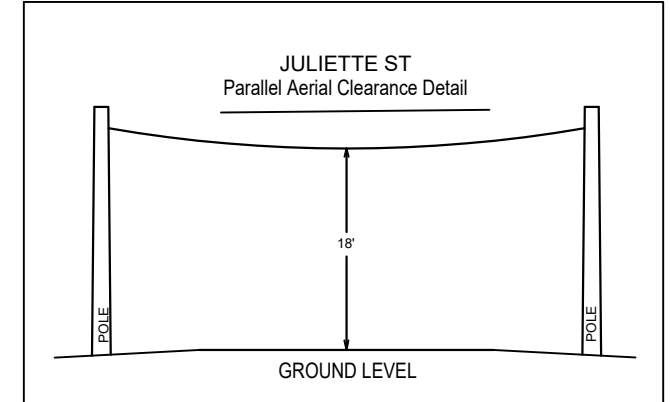

DRAWING NOT TO SCALE

ATTSE

PROPOSED TELEPHONE FACILITIES
ON RIGHT OF WAY OF
CADDO PARISH
520 SAND VALLEY LN

Geo Loc:
K4352

Designer:
SCOTT CARRIERE

Phone:
601-583-8784

Authorization:
A059VKZN

Dwg. 14 of 44

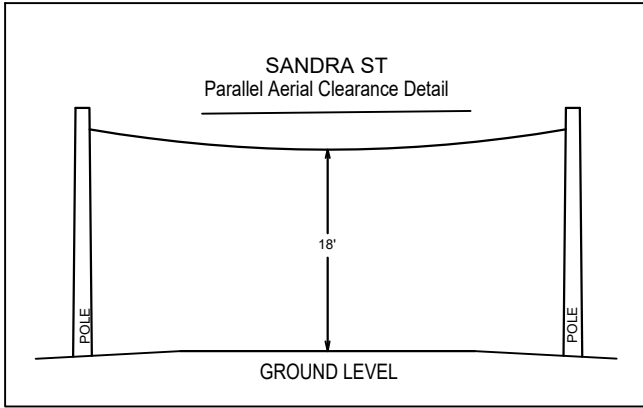
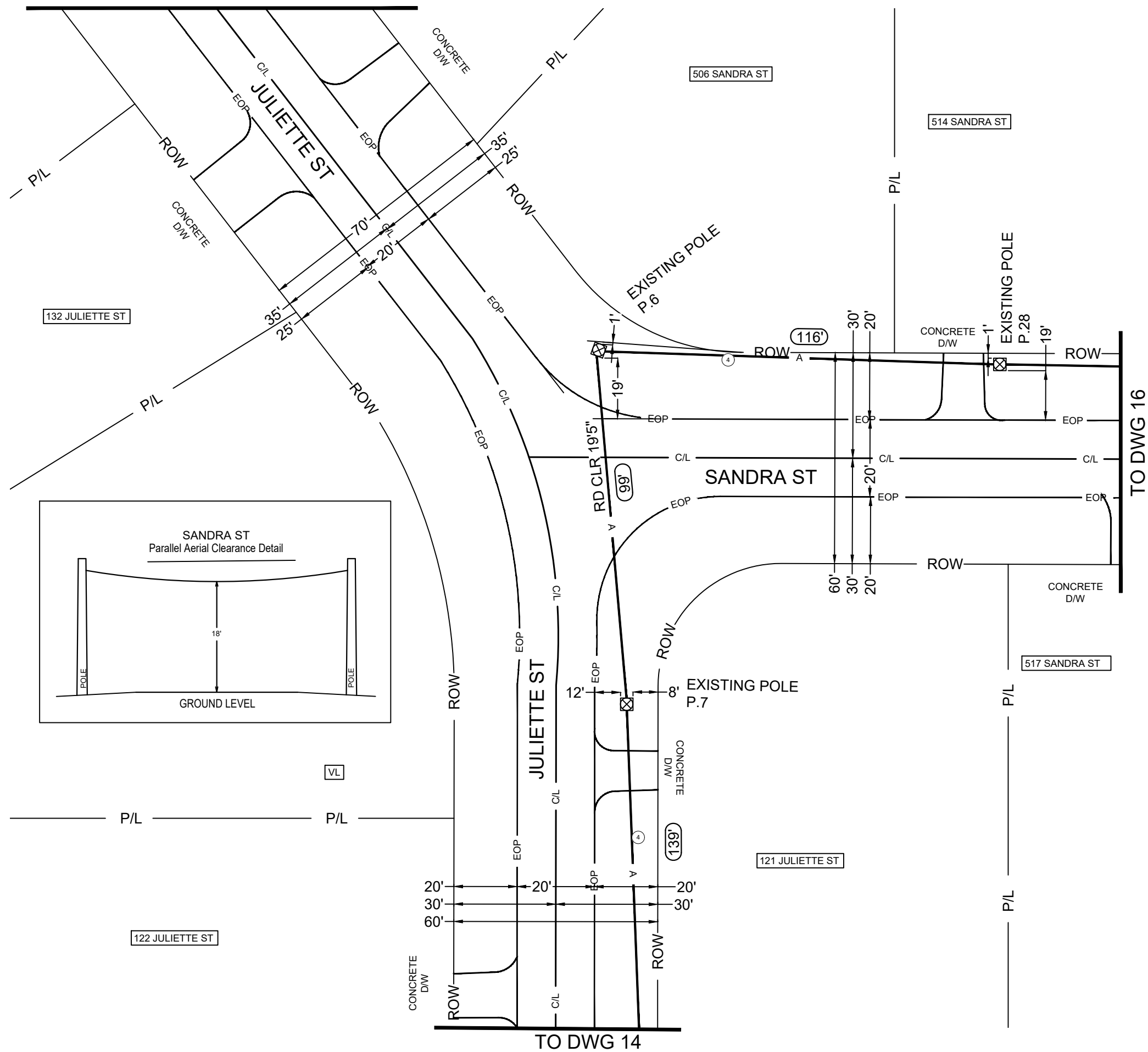
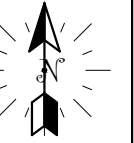

- ④ — A — PROPOSED AERIAL FIBER CABLE LASHED WITH EXISTING STRAND.
- ⊗ EXISTING POLE
- XXX SPAN LENGTH

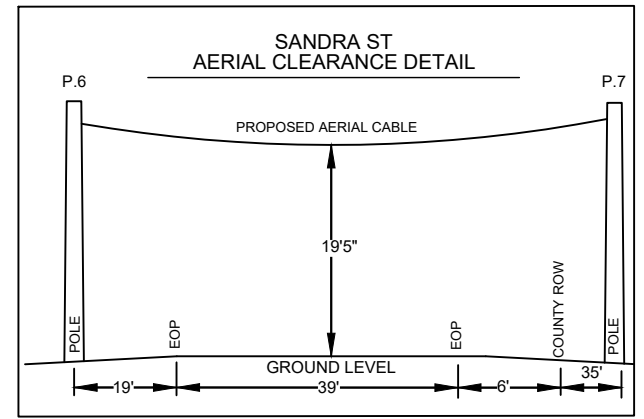

DRAWING NOT TO SCALE

ATTSE	
PROPOSED TELEPHONE FACILITIES ON RIGHT OF WAY OF CADDO PARISH 520 SAND VALLEY LN	
Geo Loc:	K4352
Designer:	SCOTT CARRIERE
Phone:	601-583-8784
Authorization:	A059VKZN
Dwg.	15 of 44

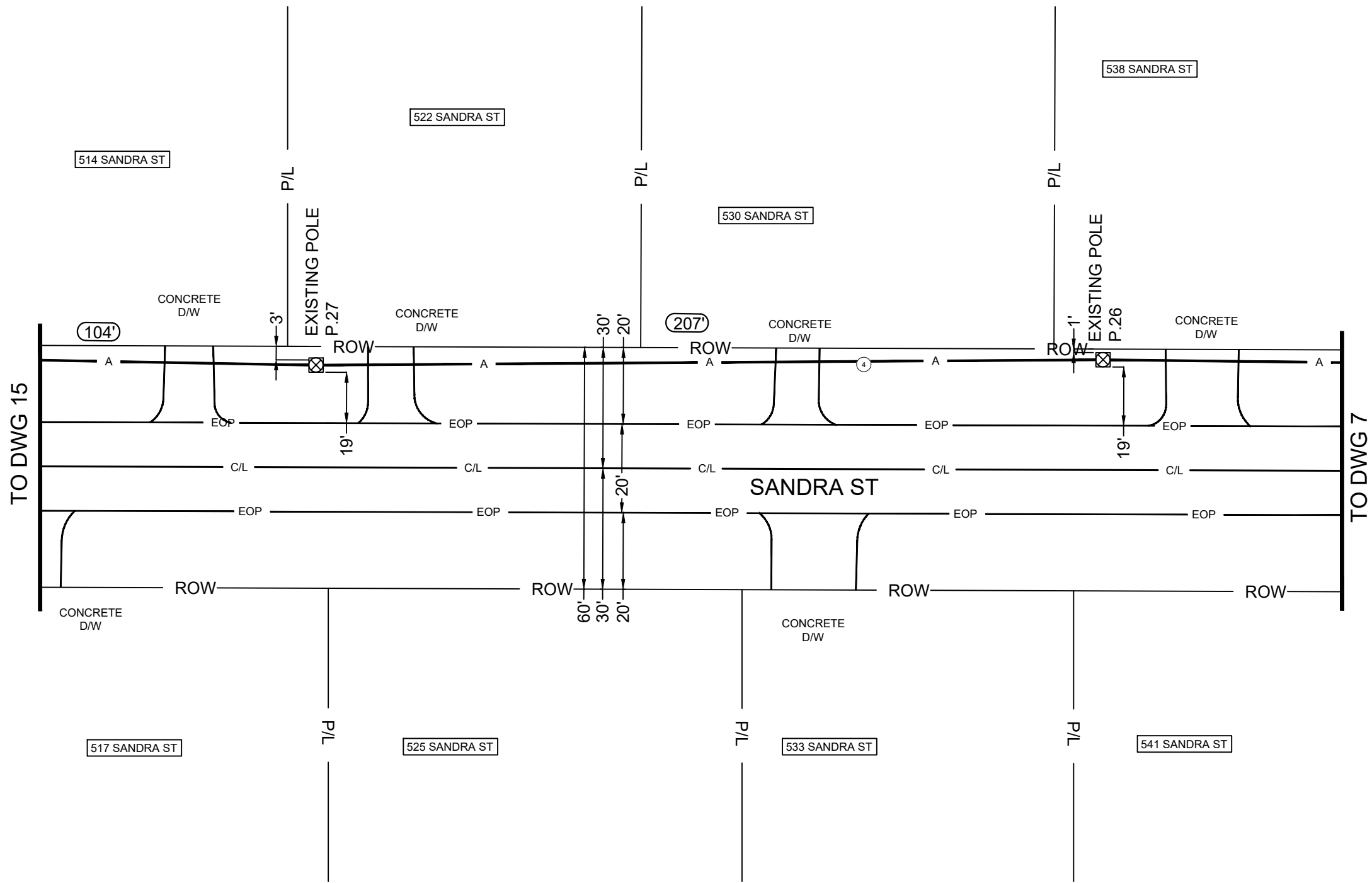
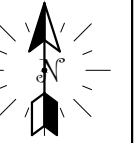

- ④ — A — PROPOSED AERIAL FIBER CABLE LASHED WITH EXISTING STRAND.
- ⊗ EXISTING POLE
- XXX SPAN LENGTH

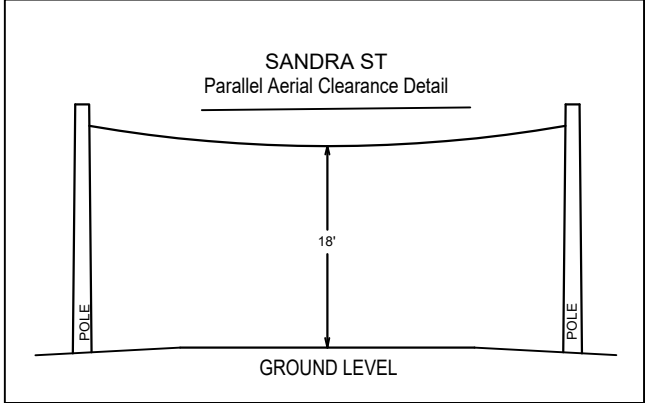

DRAWING NOT TO SCALE

ATTSE

PROPOSED TELEPHONE FACILITIES
ON RIGHT OF WAY OF
CADDO PARISH
520 SAND VALLEY LN

Geo Loc:	K4352
Designer:	SCOTT CARRIERE
Phone:	601-583-8784
Authorization:	A059VKZN
Dwg.	16 of 44

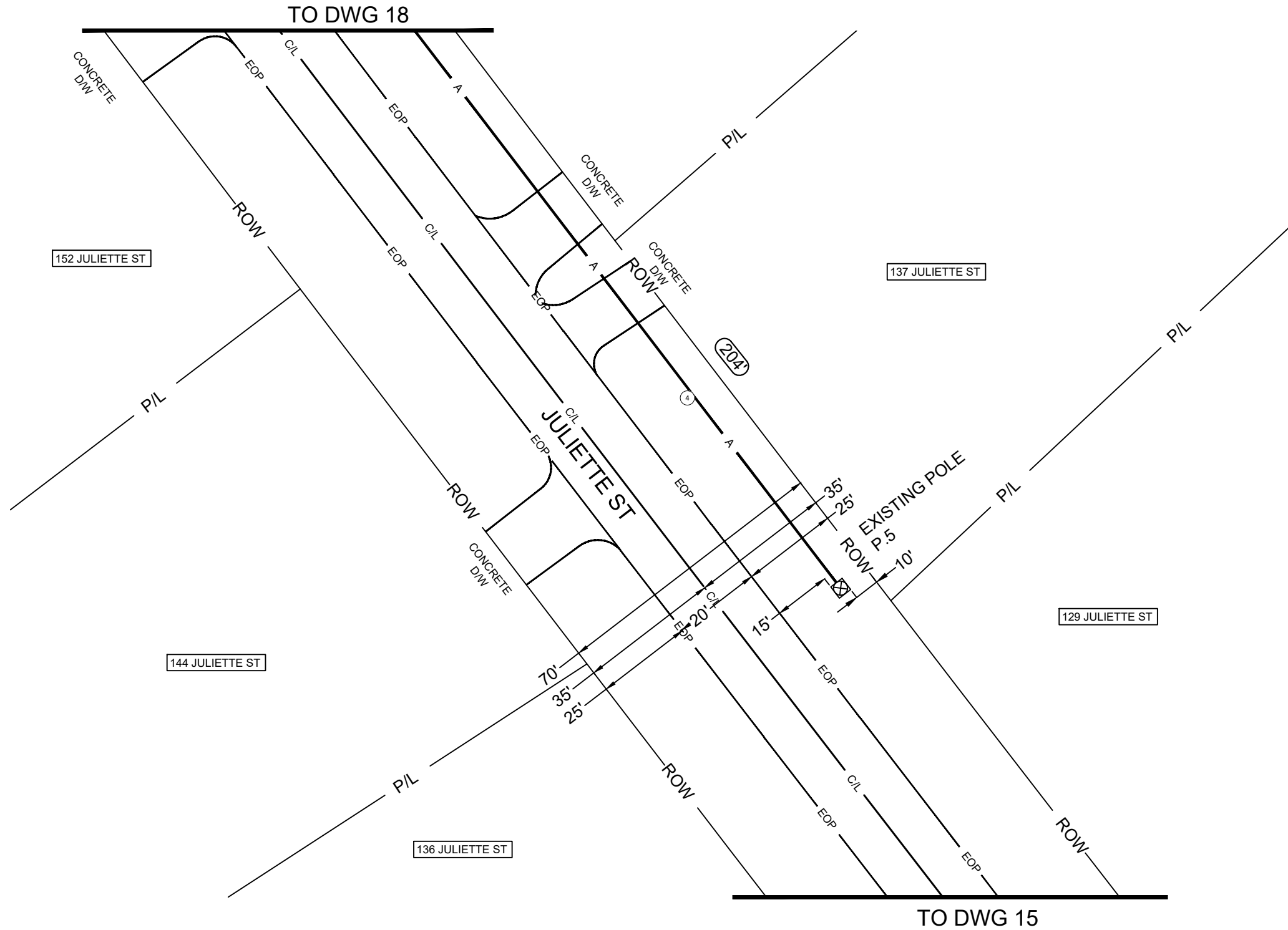
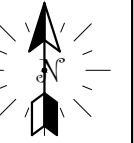

- ④ — A — PROPOSED AERIAL FIBER CABLE LASHED WITH EXISTING STRAND.
- ⊗ EXISTING POLE
- (XXX) SPAN LENGTH

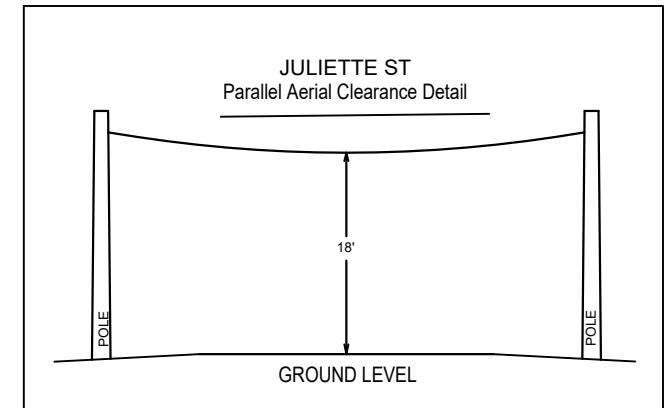

DRAWING NOT TO SCALE

ATTSE

PROPOSED TELEPHONE FACILITIES
ON RIGHT OF WAY OF
CADDO PARISH
520 SAND VALLEY LN

Geo Loc: K4352

Designer: SCOTT CARRIERE

Phone: 601-583-8784

Authorization: A059VKZN

Dwg. 17 of 44

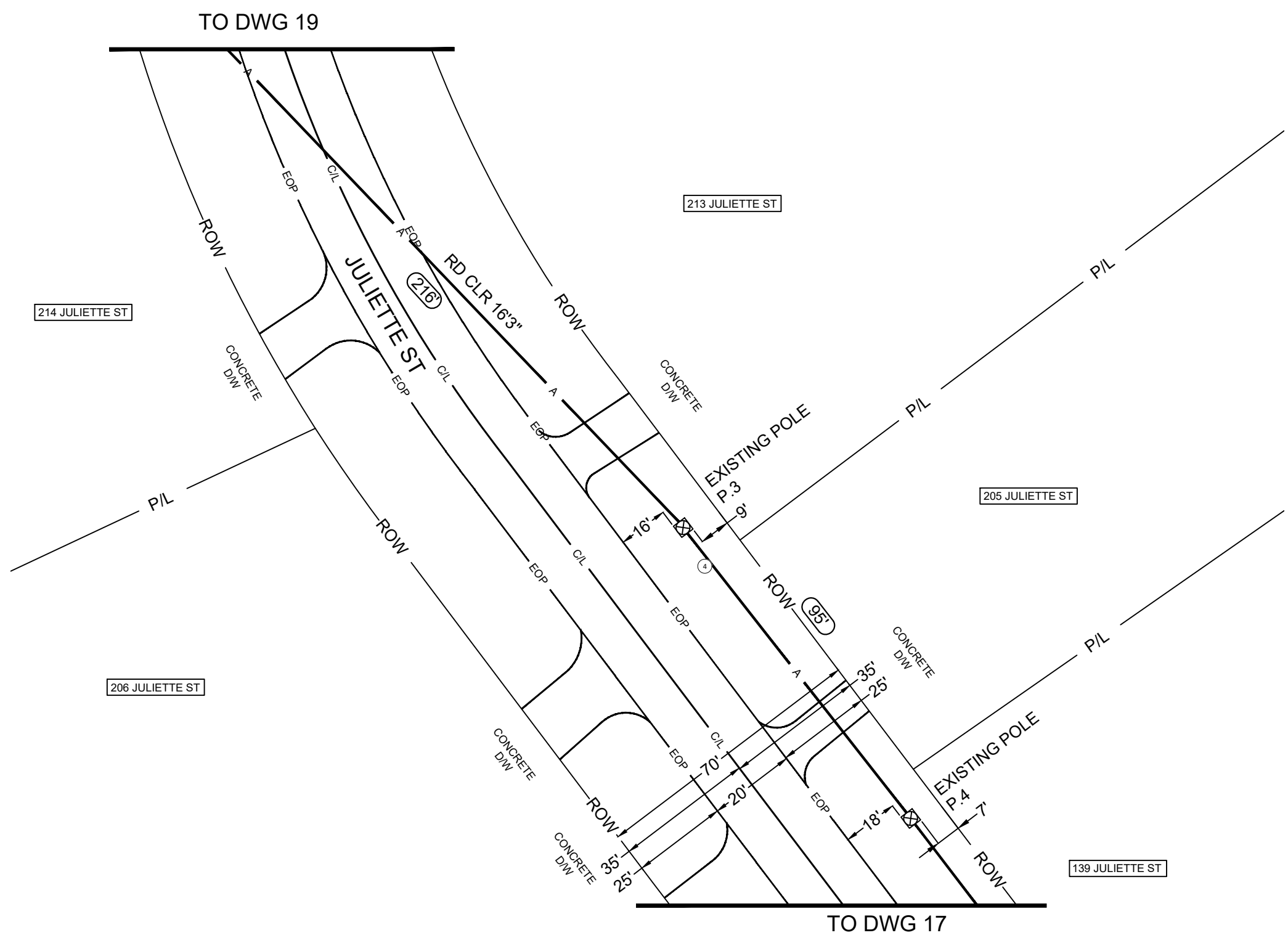
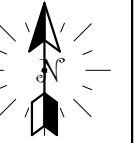

- ④ — A — PROPOSED AERIAL FIBER CABLE LASHED WITH EXISTING STRAND.
- ⊗ EXISTING POLE
- (XXX) SPAN LENGTH

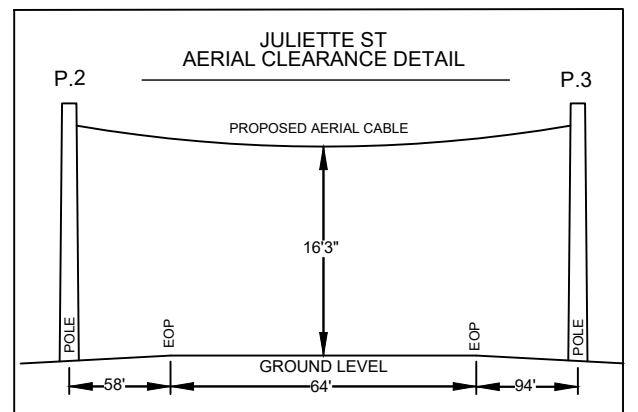
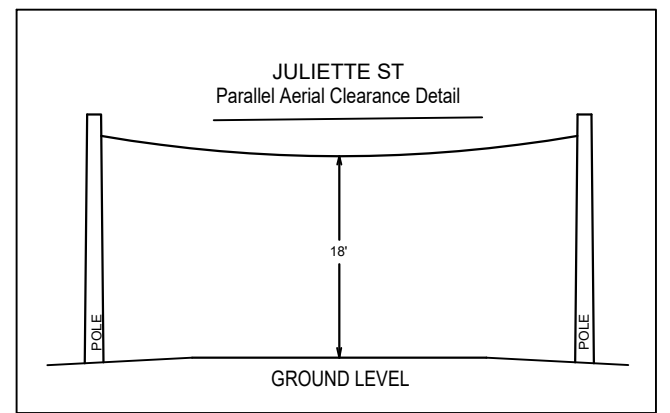

DRAWING NOT TO SCALE

ATTSE	
PROPOSED TELEPHONE FACILITIES ON RIGHT OF WAY OF CADDO PARISH 520 SAND VALLEY LN	
Geo Loc:	K4352
Designer:	SCOTT CARRIERE
Phone:	601-583-8784
Authorization:	A059VKZN
Dwg.	18 of 44

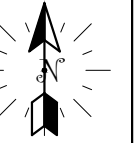

④ — A — PROPOSED AERIAL FIBER CABLE LASHED WITH EXISTING STRAND.

⊗ EXISTING POLE

(XXX) SPAN LENGTH

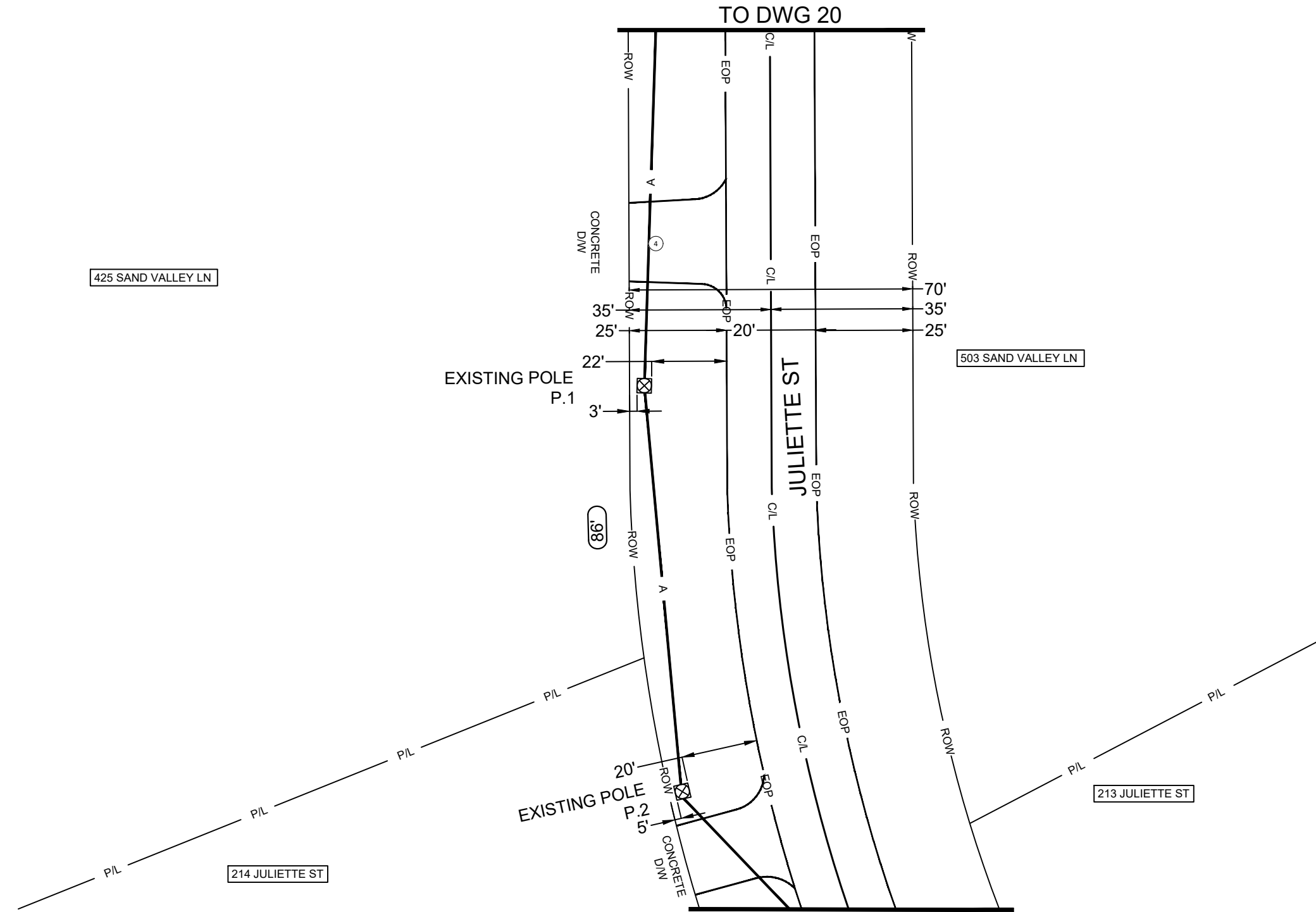
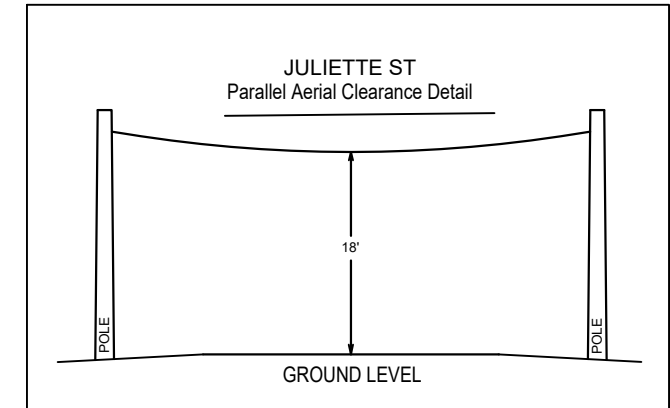

DRAWING NOT TO SCALE

ATTSE

PROPOSED TELEPHONE FACILITIES
ON RIGHT OF WAY OF
CADDO PARISH
520 SAND VALLEY LN

Geo Loc: K4352

Designer: SCOTT CARRIERE

Phone: 601-583-8784

Authorization: A059VKZN

Dwg. 19 of 44

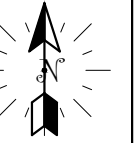

- ④ — A — PROPOSED AERIAL FIBER CABLE LASHED WITH EXISTING STRAND.
- ⊗ EXISTING POLE
- XXX SPAN LENGTH

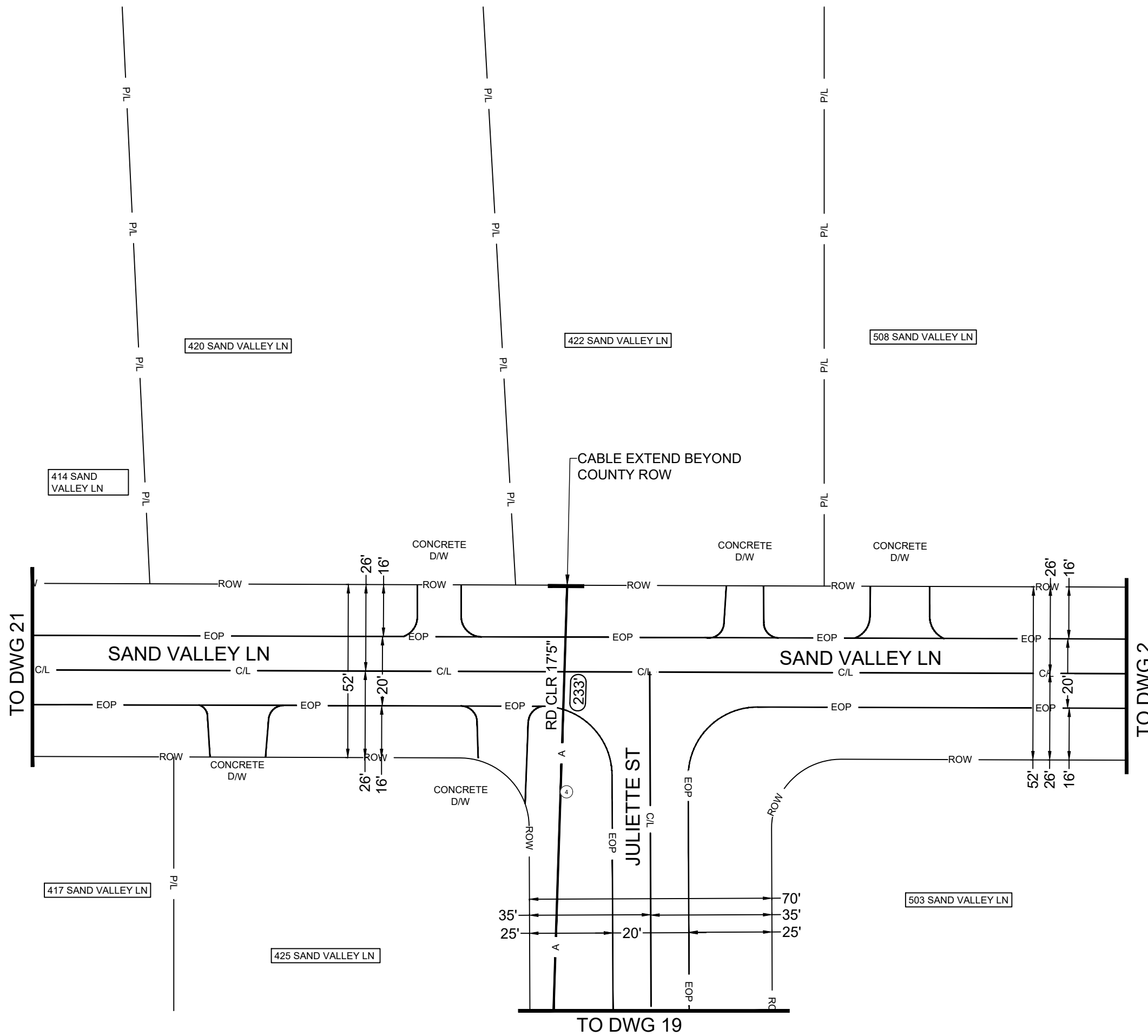
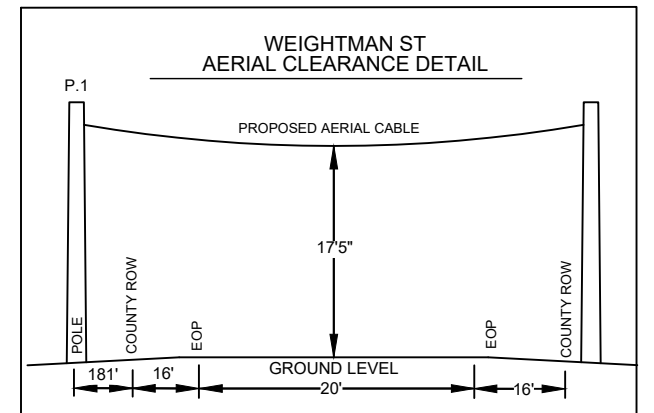

DRAWING NOT TO SCALE

ATTSE	
PROPOSED TELEPHONE FACILITIES ON RIGHT OF WAY OF CADDO PARISH 520 SAND VALLEY LN	
Geo Loc:	K4352
Designer:	SCOTT CARRIERE
Phone:	601-583-8784
Authorization:	A059VKZN
Dwg.	20 of 44

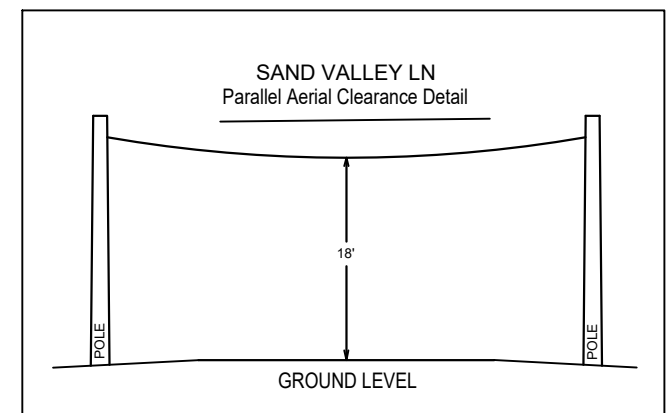
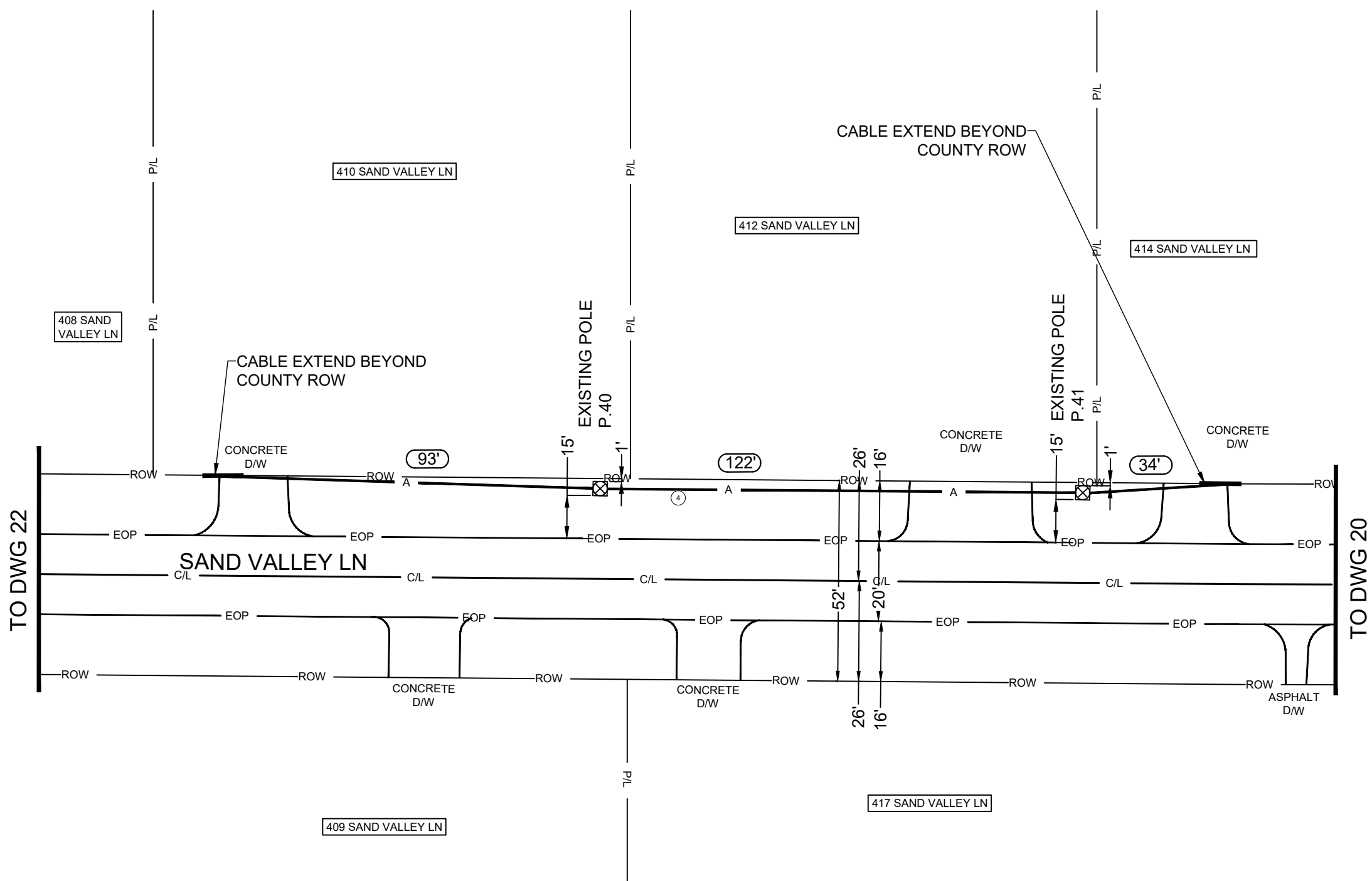

DRAWING NOT TO SCALE

ATTSE

PROPOSED TELEPHONE FACILITIES
ON RIGHT OF WAY OF
CADDO PARISH
520 SAND VALLEY LN

Geo Loc:	K4352
Designer:	SCOTT CARRIERE
Phone:	601-583-8784
Authorization:	A059VKZN
Dwg.	21 of 44

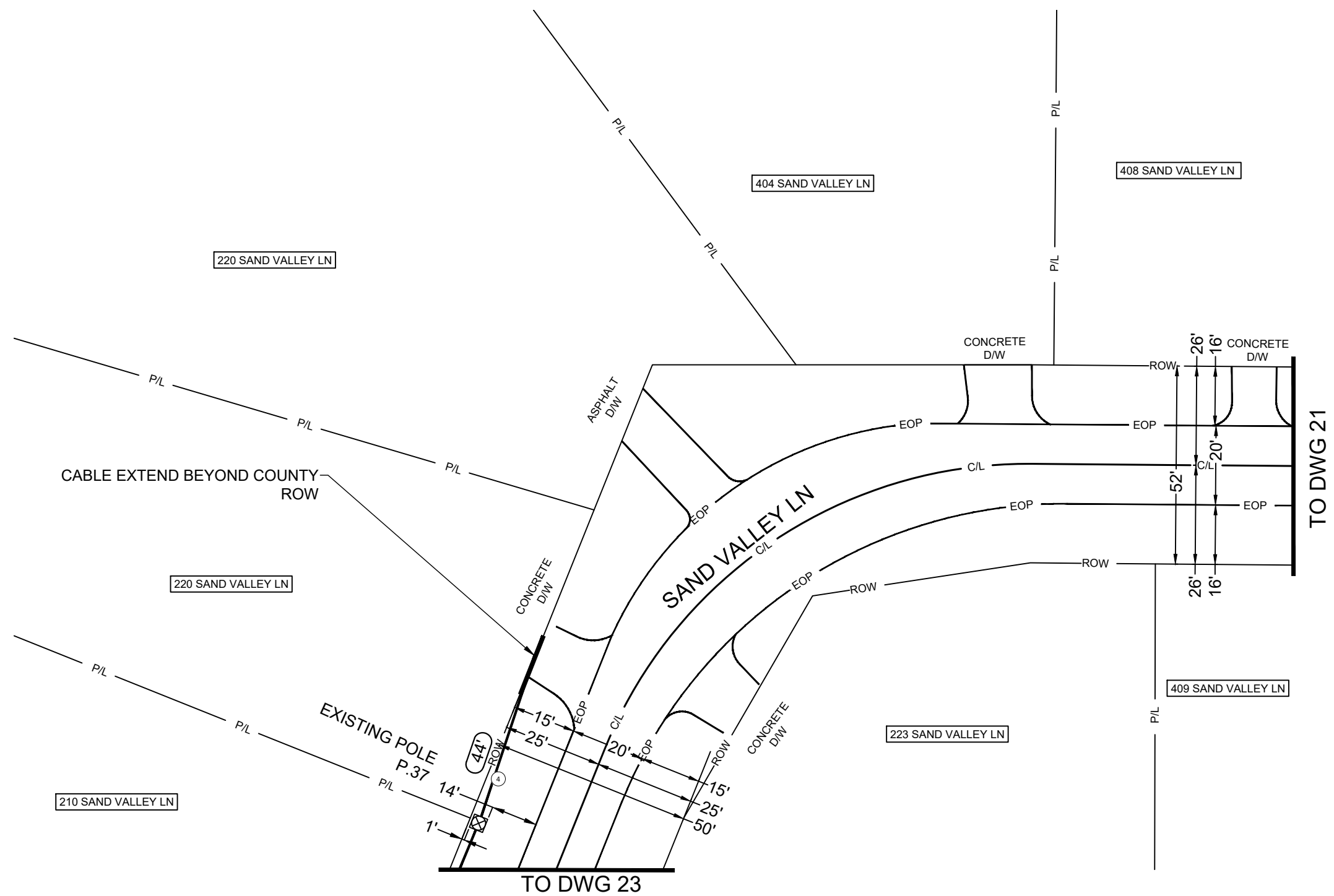
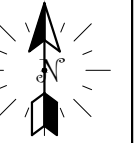

- ④ — A — PROPOSED AERIAL FIBER CABLE LASHED WITH EXISTING STRAND.
- ⊗ EXISTING POLE
- ⓧ XXX SPAN LENGTH

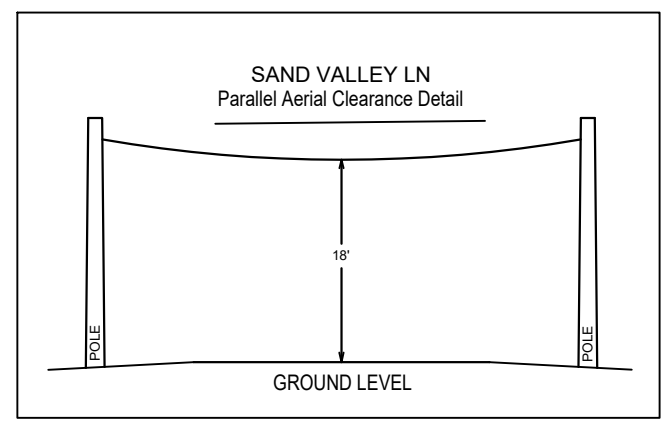

DRAWING NOT TO SCALE

ATTSE	
PROPOSED TELEPHONE FACILITIES ON RIGHT OF WAY OF CADDO PARISH 520 SAND VALLEY LN	
Geo Loc:	K4352
Designer:	SCOTT CARRIERE
Phone:	601-583-8784
Authorization:	A059VKZN
Dwg.	22 of 44

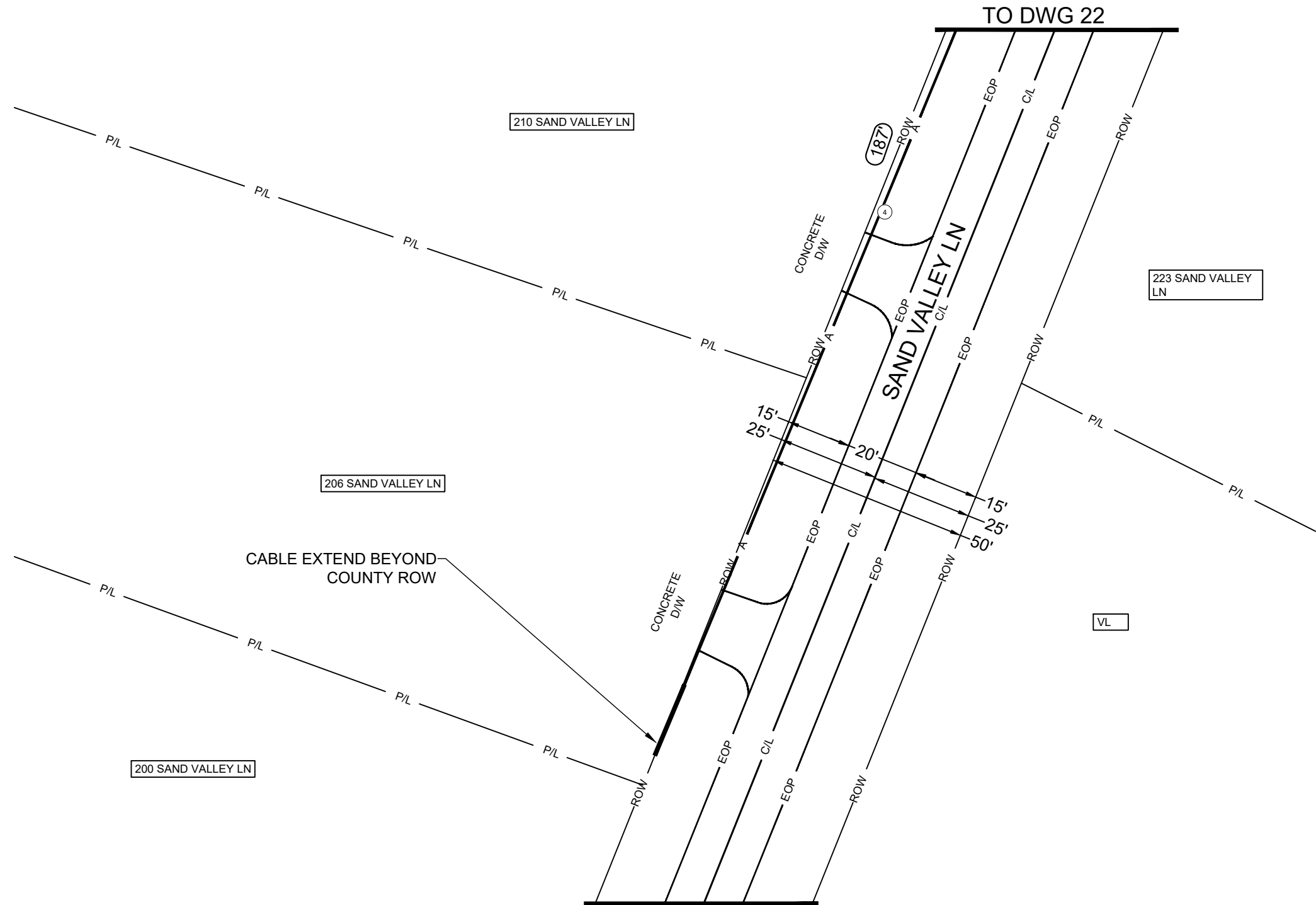
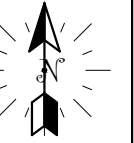

- ④ — A — PROPOSED AERIAL FIBER CABLE LASHED WITH EXISTING STRAND.
- XXX SPAN LENGTH

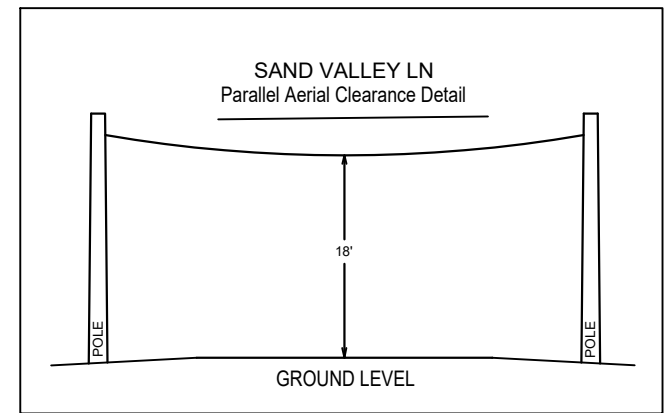

DRAWING NOT TO SCALE	
ATTSE	
PROPOSED TELEPHONE FACILITIES ON RIGHT OF WAY OF CADDO PARISH 520 SAND VALLEY LN	
Geo Loc:	K4352
Designer:	SCOTT CARRIERE
Phone:	601-583-8784
Authorization:	A059VKZN
Dwg.	23 of 44



TO DWG 25

7851 WASSON RD

3+18
NEW HANDHOLE

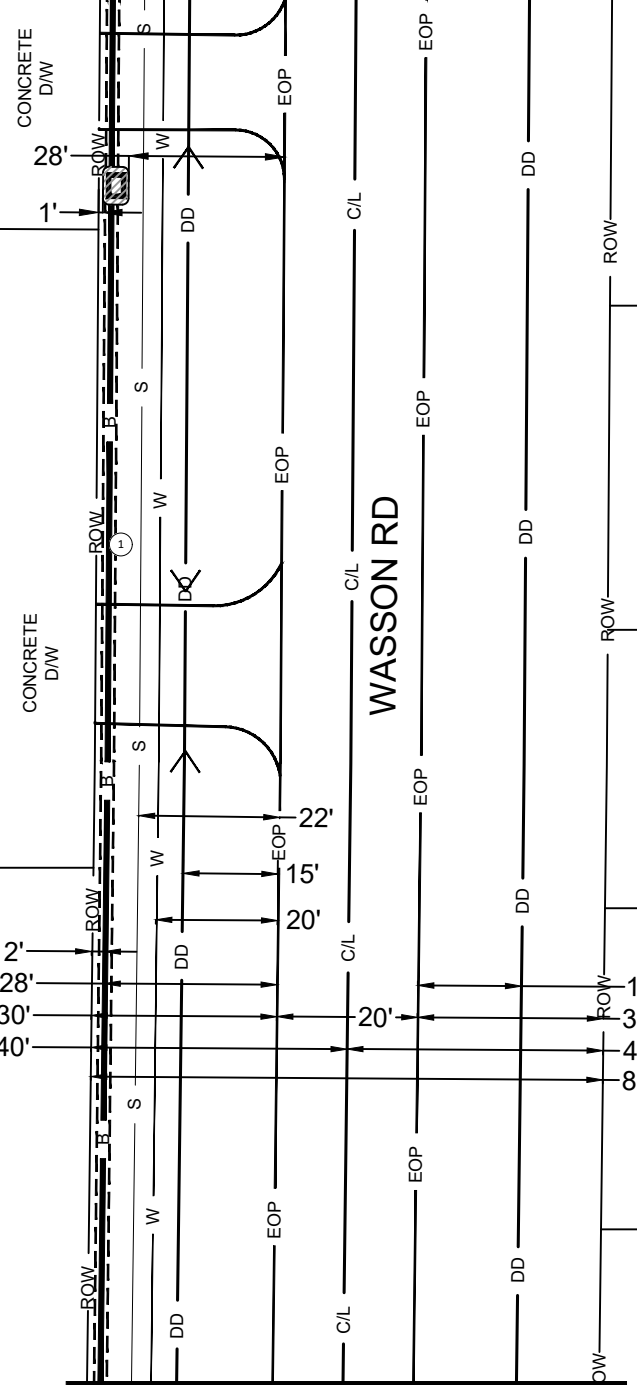

7841 WASSON RD

P/L P/L P/L

520 SAND VALLEY LN

TO DWG 2

1 B



PROPOSED AT&T BURIED FIBER CABLE
INSTALLED BY DIRECTIONAL BORE METHOD
@36" MIN DEPTH.

INSTALL 1-10"Wx15"Lx12"D HANDHOLE
REMOVE AND RESTORE 35SF OF GRASS
AREA TO EQUAL OR BETTER CONDITION

- S SEWER
- W WATER
- DD DRAINAGE DITCH
- CULVERT

VL

VL

VL

VL

VL

DRAWING NOT TO SCALE

ATTSE

PROPOSED TELEPHONE FACILITIES
ON RIGHT OF WAY OF
CADDO PARISH
520 SAND VALLEY LN

Geo Loc: K4352

Designer: SCOTT CARRIERE

Phone: 601-583-8784

Authorization: A059VKZN

Dwg. 24 of 44

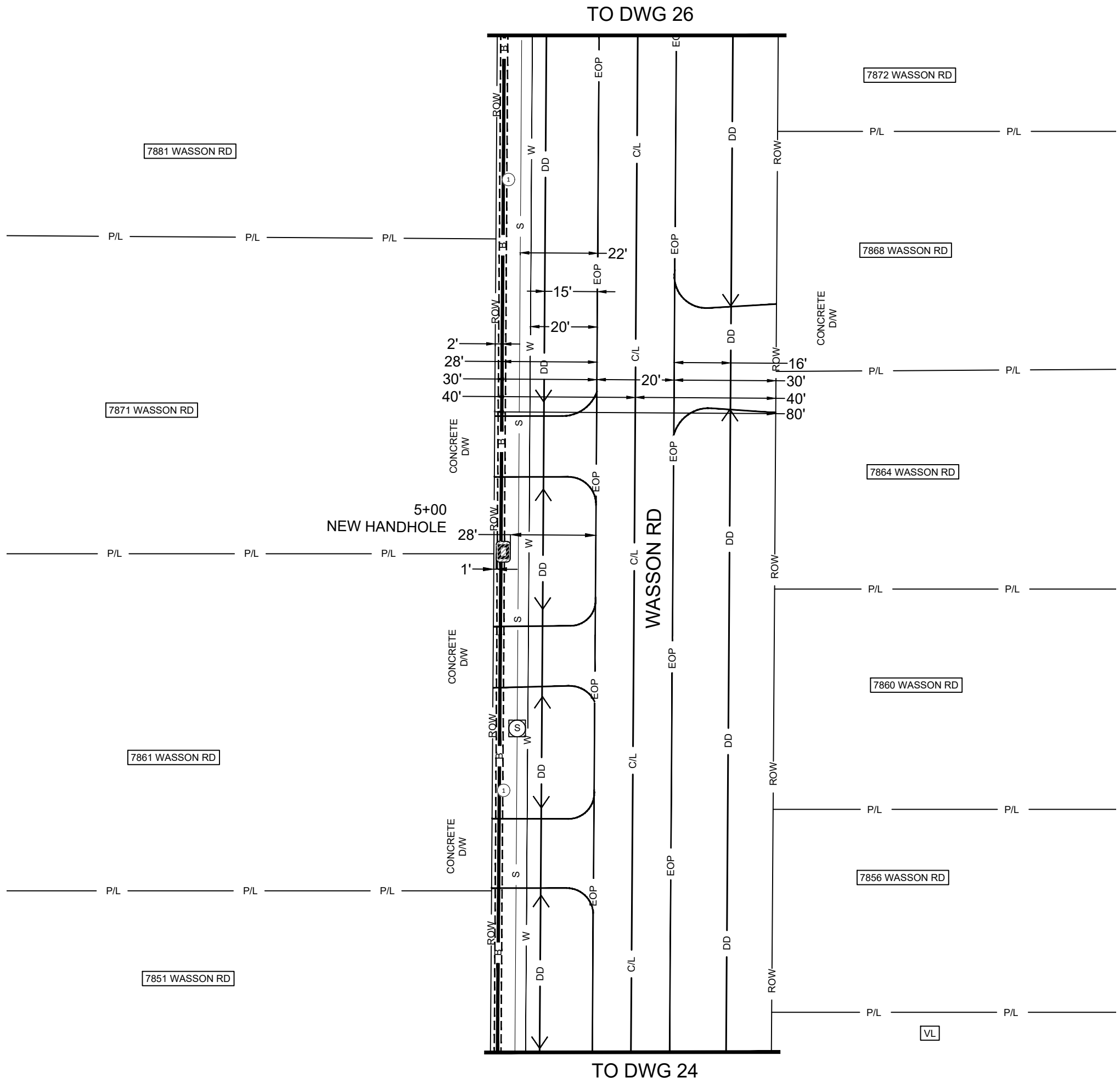
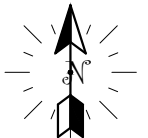

**PROPOSED AT&T BURIED FIBER CABLE
INSTALLED BY DIRECTIONAL BORE METHOD
@36" MIN DEPTH.**

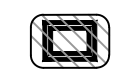

**INSTALL 1-10"Wx15"Lx12"D HANDHOLE
REMOVE AND RESTORE 35SF OF GRASS
AREA TO EQUAL OR BETTER CONDITION**

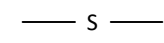

SEWER

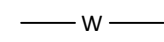

WATER

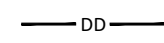

DRAINAGE DITCH



SEWER MANHOLE

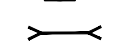

CULVERT

DRAWING NOT TO SCALE

ATTSE

PROPOSED TELEPHONE FACILITIES
ON RIGHT OF WAY OF
CADDO PARISH
520 SAND VALLEY LN

Geo Loc:
K4352

Designer:
SCOTT CARRIERE

Phone:
601-583-8784

Authorization:
A059VKZN

Dwg. 25 of 44

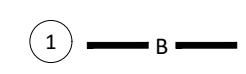
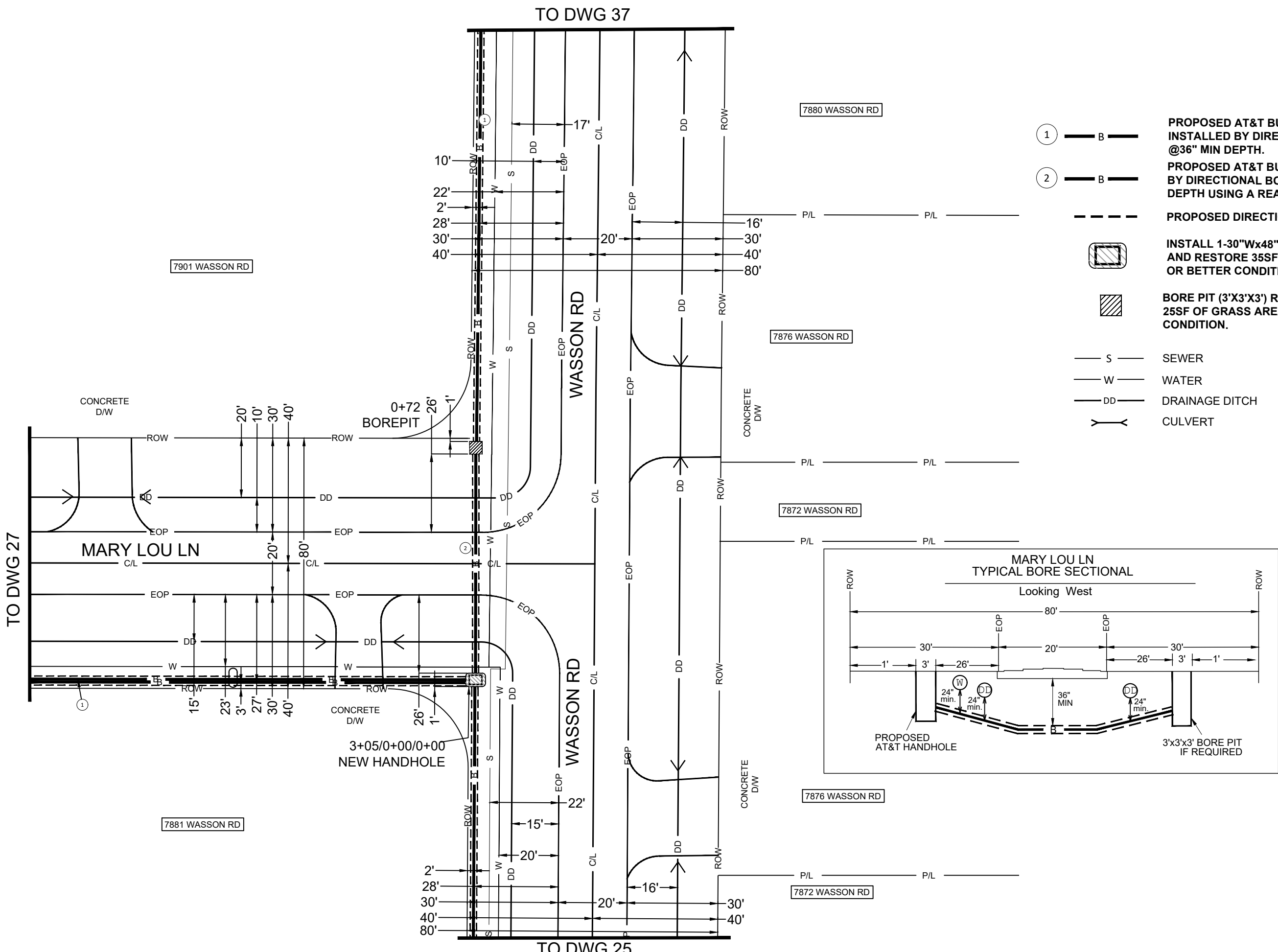
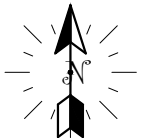

PROPOSED AT&T BURIED FIBER CABLE
INSTALLED BY DIRECTIONAL BORE METHOD
@36" MIN DEPTH.

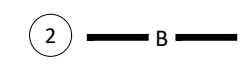

PROPOSED AT&T BURIED FIBER INSTALLED
BY DIRECTIONAL BORE METHOD @36" MIN
DEPTH USING A REAMER SIZE OF 4".

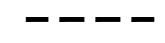

PROPOSED DIRECTIONAL BORE



INSTALL 1-30"Wx48"Lx36"D HANDHOLE REMOVE
AND RESTORE 35SF OF GRASS AREA TO EQUAL
OR BETTER CONDITION



BORE PIT (3'X3'X3') REMOVE AND RESTORE
25SF OF GRASS AREA TO EQUAL OR BETTER
CONDITION.

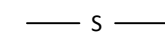

SEWER

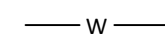

WATER

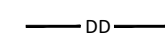

DRAINAGE DITCH



CULVERT

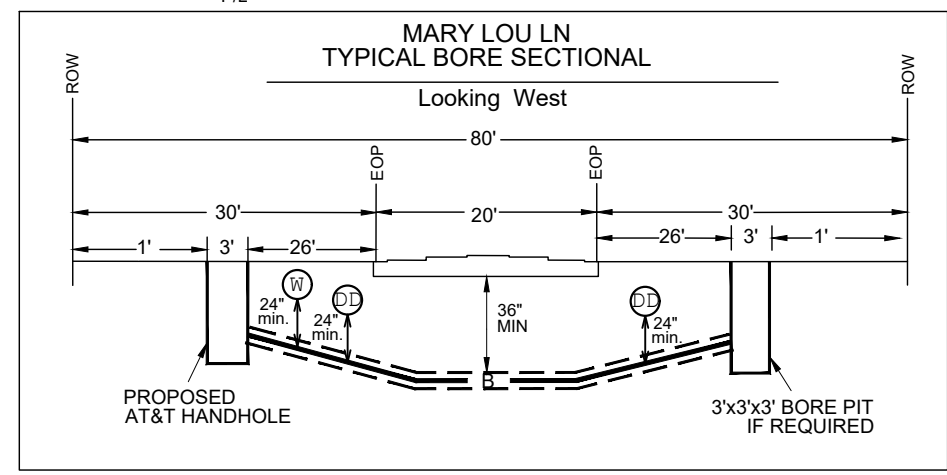

DRAWING NOT TO SCALE

ATTSE

PROPOSED TELEPHONE FACILITIES
ON RIGHT OF WAY OF
CADDO PARISH
520 SAND VALLEY LN

Geo Loc:
K4352

Designer:
SCOTT CARRIERE

Phone:
601-583-8784

Authorization:
A059VKZN

Dwg. 26 of 44

TO DWG 36

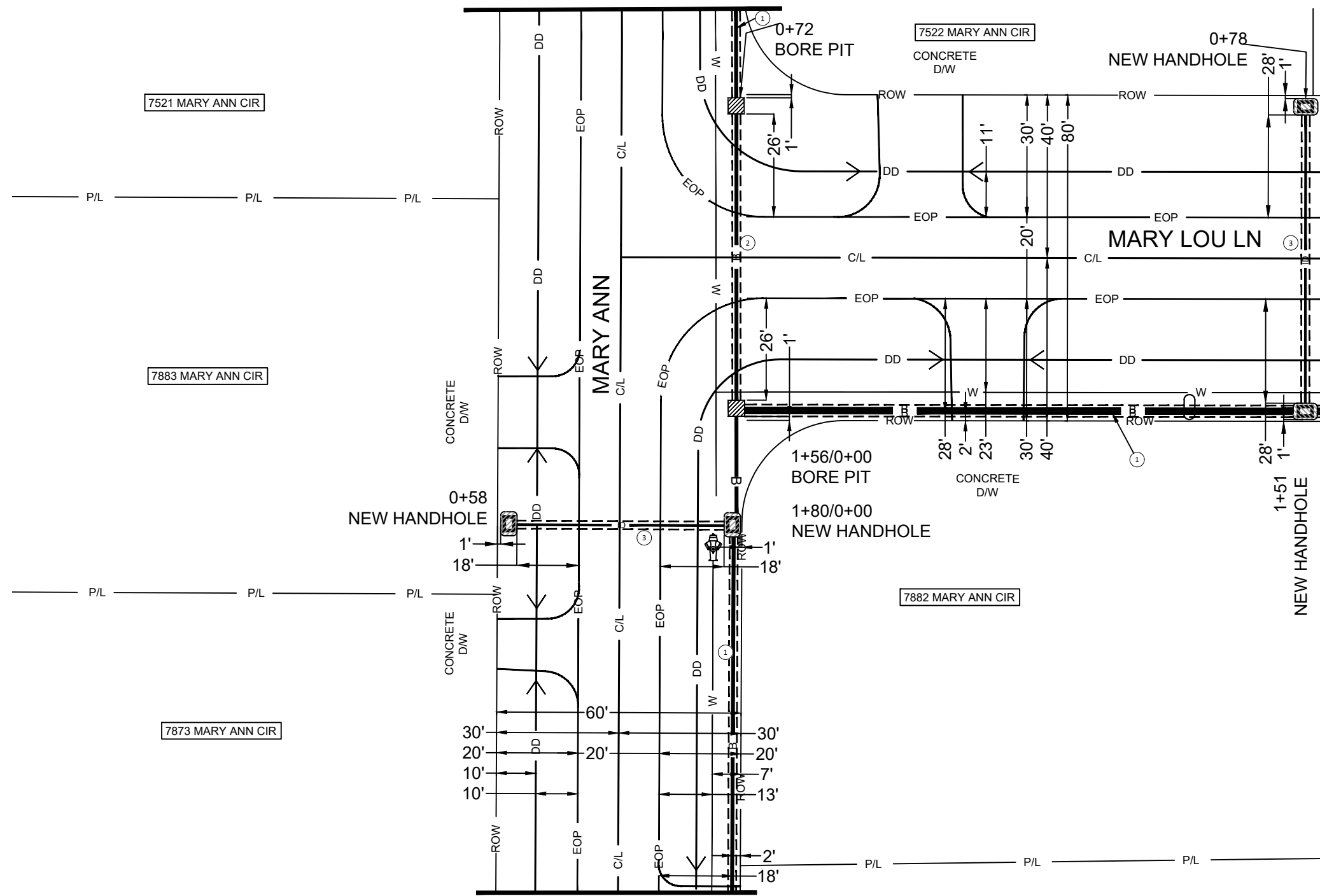

TO DWG 26

- 1 — B — PROPOSED AT&T BURIED FIBER CABLE INSTALLED BY TRENCH METHOD @36" MIN DEPTH.
- 2 — B — PROPOSED AT&T BURIED FIBER CABLE INSTALLED BY DIRECTIONAL BORE METHOD @36" MIN DEPTH.
- 3 — ID — PROPOSED AT&T 1.5" INNERDUCT INSTALLED @36" MIN DEPTH.
- — — PROPOSED DIRECTIONAL BORE
- INSTALL 1-10"Wx15"Lx12"D HANDHOLE REMOVE AND RESTORE 35SF OF GRASS AREA TO EQUAL OR BETTER CONDITION
- BORE PIT (3'X3'X3') REMOVE AND RESTORE 25SF OF GRASS AREA TO EQUAL OR BETTER CONDITION.
- W — WATER
- DD — DRAINAGE DITCH
- FH — FIRE HYDRANT
- C — CULVERT

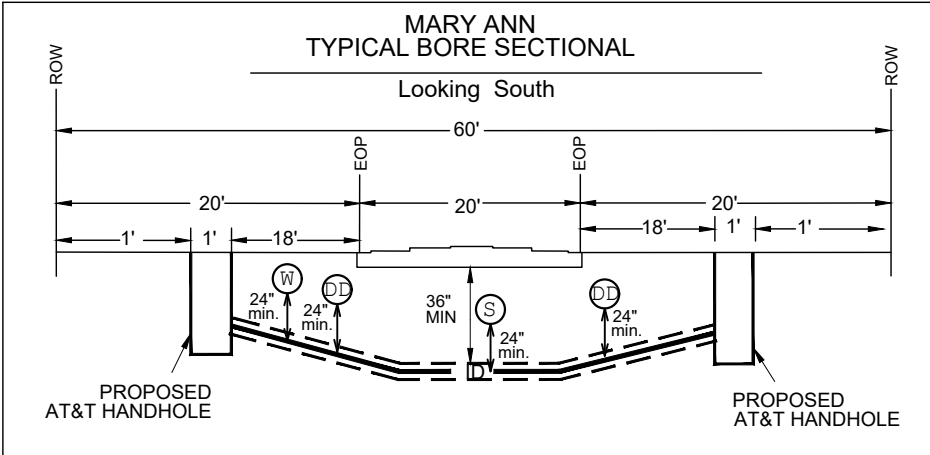
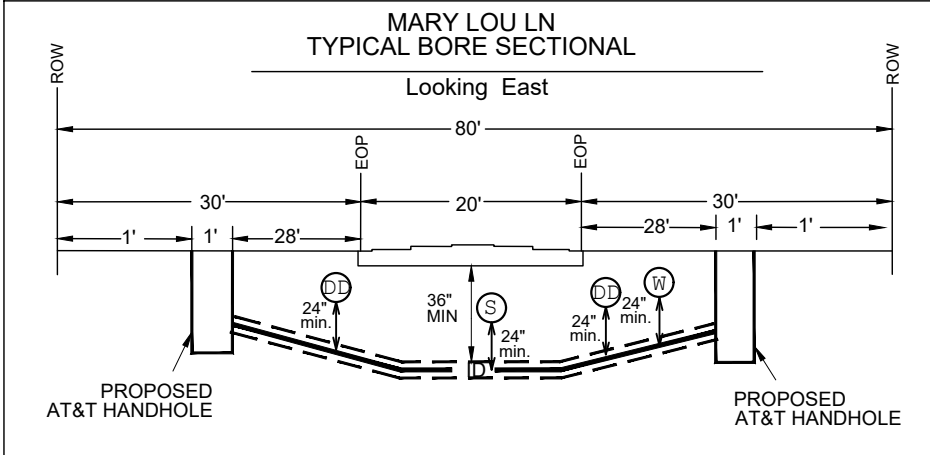
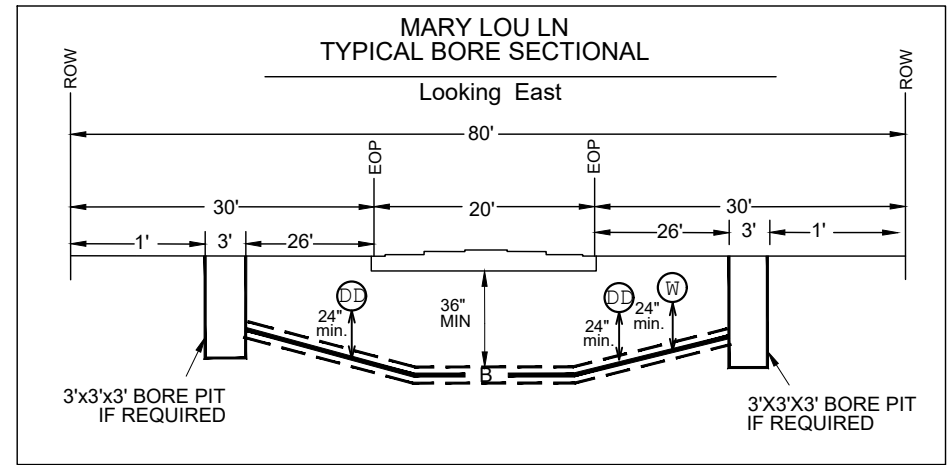
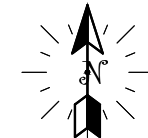

DRAWING NOT TO SCALE

ATTSE

PROPOSED TELEPHONE FACILITIES
ON RIGHT OF WAY OF
CADDO PARISH
520 SAND VALLEY LN

Geo Loc: **K4352**

Designer: **SCOTT CARRIERE**

Phone: **601-583-8784**

Authorization: **A059VKZN**

Dwg. 27 of 44

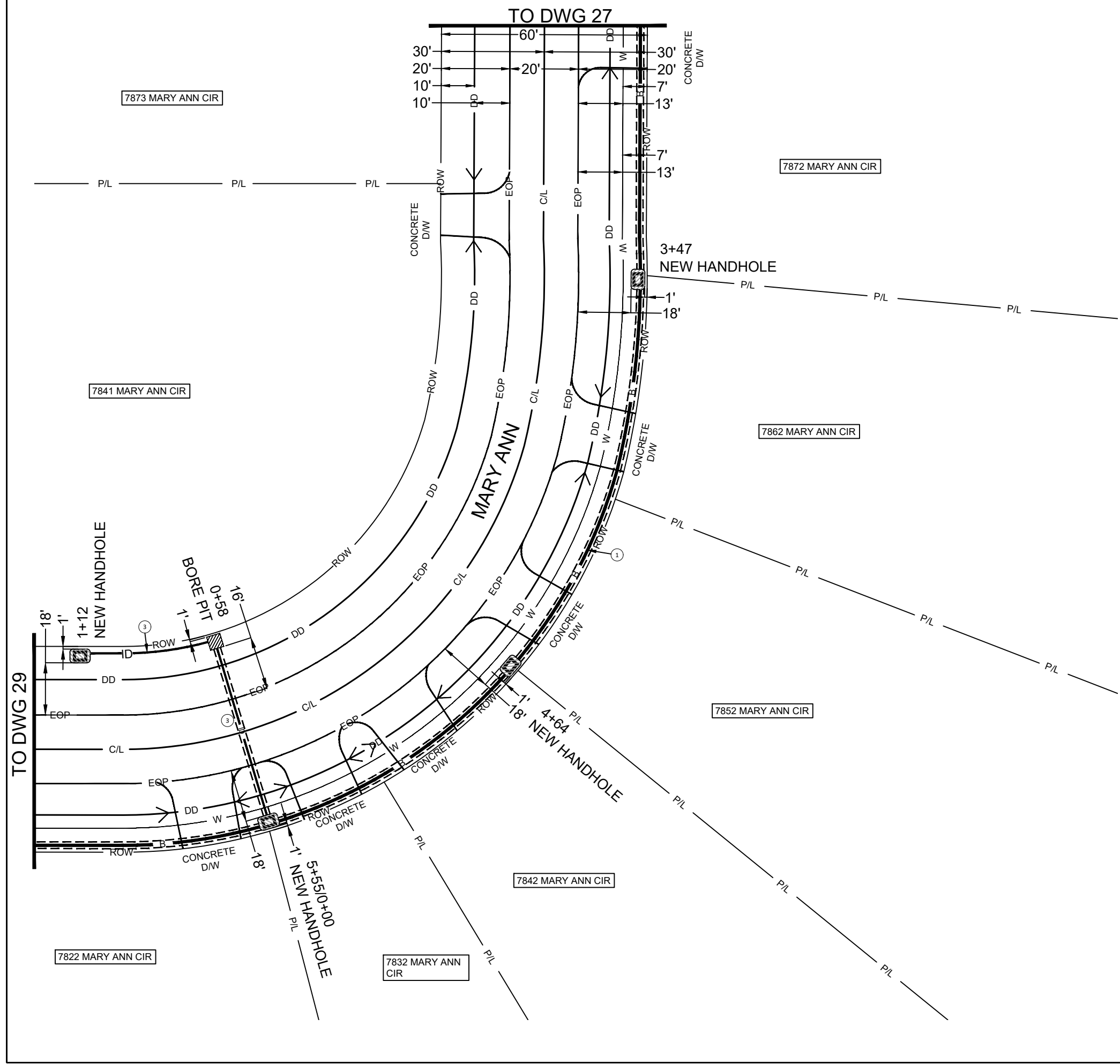
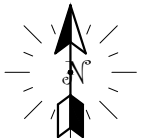

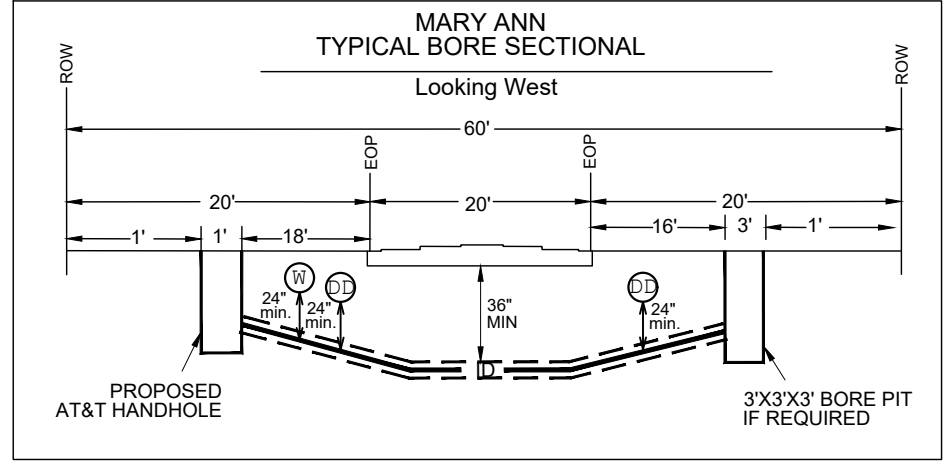

- ① — B — PROPOSED AT&T BURIED FIBER CABLE
INSTALLED BY DIRECTIONAL BORE METHOD
@36" MIN DEPTH.
- ③ — ID — PROPOSED AT&T 1.5" INNERDUCT
INSTALLED @36" MIN DEPTH.
- PROPOSED DIRECTIONAL BORE
- INSTALL 1-10"Wx15"Lx12"D HANDHOLE REMOVE
AND RESTORE 35SF OF GRASS AREA TO EQUAL
OR BETTER CONDITION
- BORE PIT (3'X3'X3') REMOVE AND RESTORE
25SF OF GRASS AREA TO EQUAL OR BETTER
CONDITION.
- W — WATER
- DD — DRAINAGE DITCH
CULVERT

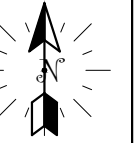

DRAWING NOT TO SCALE	
ATTSE	
PROPOSED TELEPHONE FACILITIES ON RIGHT OF WAY OF CADDO PARISH 520 SAND VALLEY LN	
Geo Loc:	K4352
Designer:	SCOTT CARRIERE
Phone:	601-583-8784
Authorization:	A059VKZN
Dwg.	28 of 44



- ① — B — PROPOSED AT&T BURIED FIBER CABLE
INSTALLED BY DIRECTIONAL BORE
METHOD @36" MIN DEPTH.
- ③ — ID — PROPOSED AT&T 1.5" INNERDUCT
INSTALLED @36" MIN DEPTH.
- PROPOSED DIRECTIONAL BORE
-  INSTALL 1-10"Wx15"Lx12"D HANDHOLE
REMOVE AND RESTORE 35SF OF GRASS
AREA TO EQUAL OR BETTER CONDITION
- W — WATER
- DD — DRAINAGE DITCH
-  CULVERT

TO DWG 30

TO DWG 28

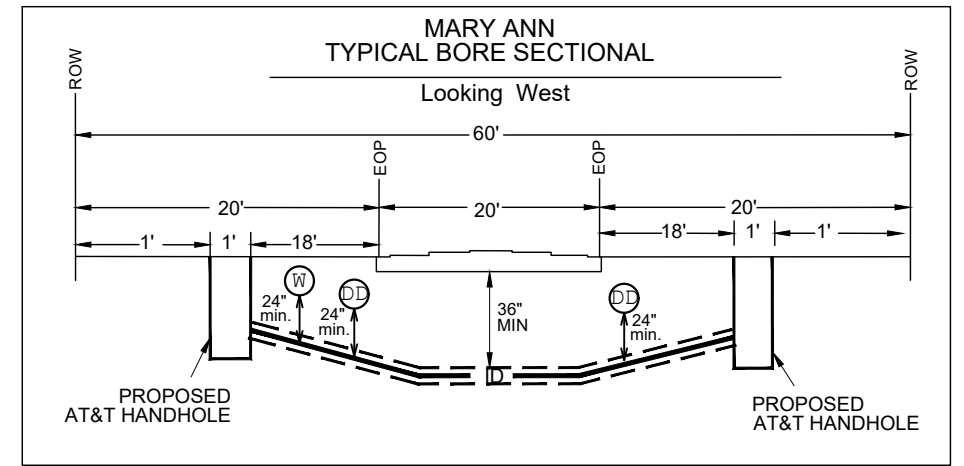
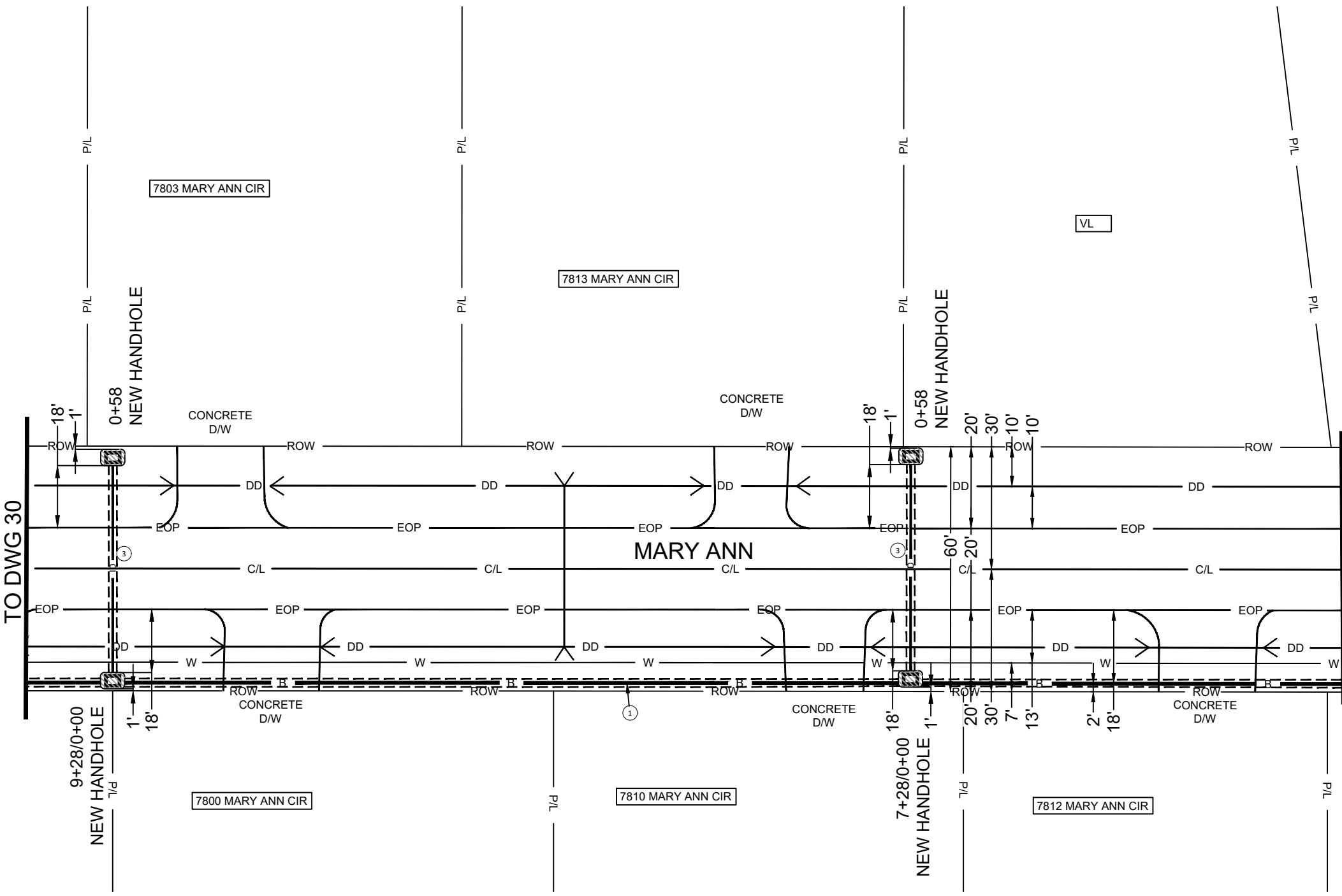

DRAWING NOT TO SCALE

ATTSE

PROPOSED TELEPHONE FACILITIES
ON RIGHT OF WAY OF
CADDO PARISH
520 SAND VALLEY LN

Geo Loc:	K4352
Designer:	SCOTT CARRIERE
Phone:	601-583-8784
Authorization:	A059VKZN
Dwg.	29 of 44

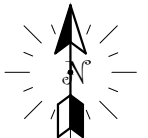

TO DWG 31

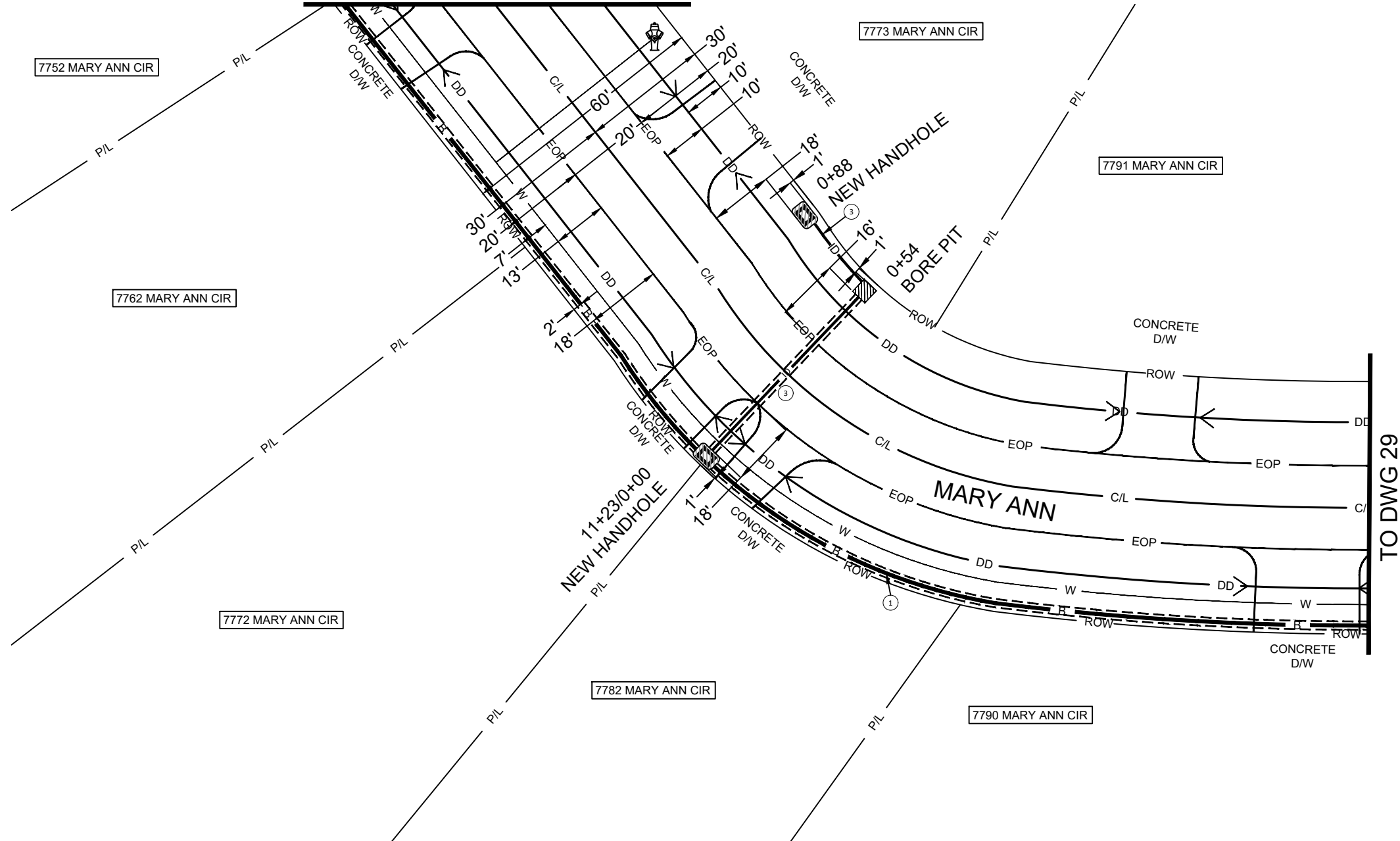

- ① — B — PROPOSED AT&T BURIED FIBER CABLE INSTALLED BY DIRECTIONAL BORE METHOD @36" MIN DEPTH.
- ③ — ID — PROPOSED AT&T 1.5" INNERDUCT INSTALLED @36" MIN DEPTH.
- PROPOSED DIRECTIONAL BORE
- INSTALL 1-10"Wx15"Lx12"D HANDHOLE REMOVE AND RESTORE 35SF OF GRASS AREA TO EQUAL OR BETTER CONDITION
- BORE PIT (3'X3'X3') REMOVE AND RESTORE 25SF OF GRASS AREA TO EQUAL OR BETTER CONDITION.
- W — WATER
- DD — DRAINAGE DITCH
- CULVERT
- FIRE HYDRANT

TO DWG 29

DRAWING NOT TO SCALE

ATTSE

PROPOSED TELEPHONE FACILITIES
ON RIGHT OF WAY OF
CADDO PARISH
520 SAND VALLEY LN

Geo Loc:	K4352
Designer:	SCOTT CARRIERE
Phone:	601-583-8784
Authorization:	A059VKZN
Dwg.	30 of 44

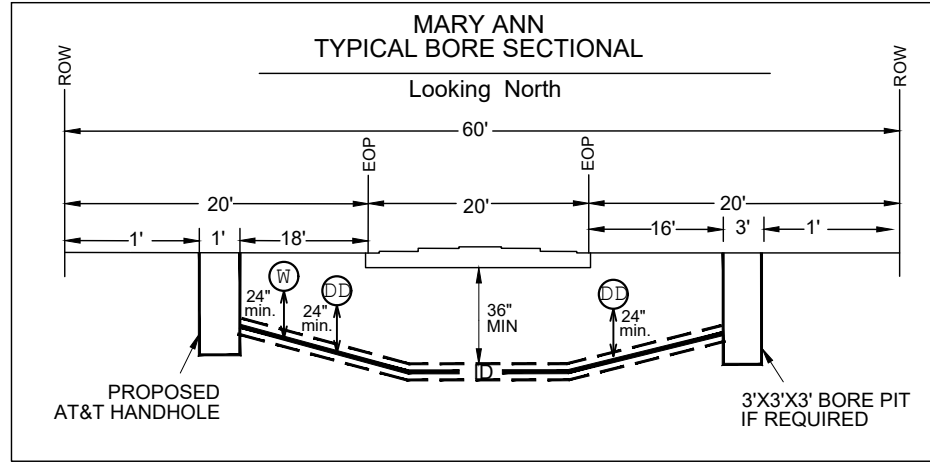

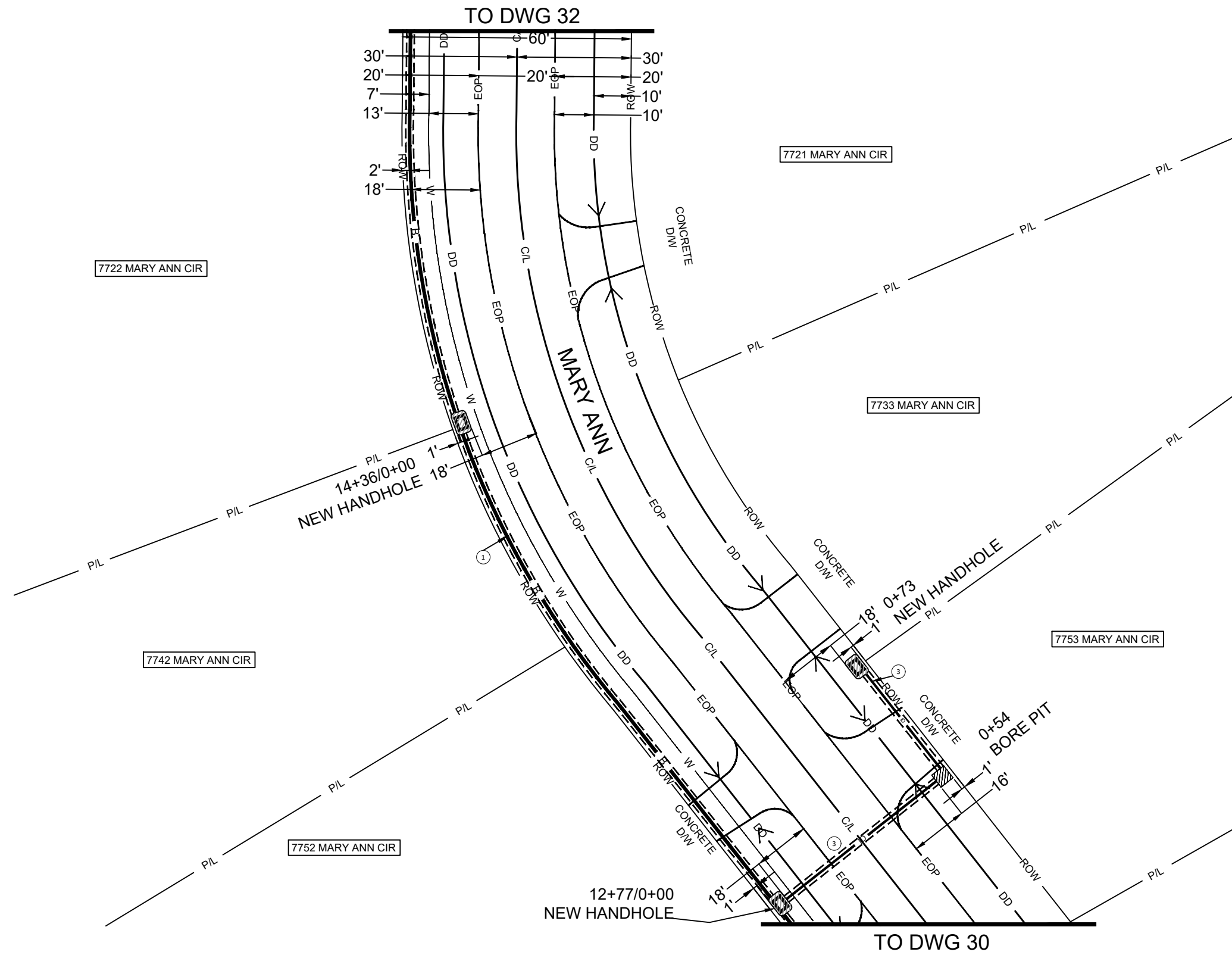

- ① — B — PROPOSED AT&T BURIED FIBER CABLE INSTALLED BY DIRECTIONAL BORE METHOD @36" MIN DEPTH.
- ③ — ID — PROPOSED AT&T 1.5" INNERDUCT INSTALLED @36" MIN DEPTH.
- PROPOSED DIRECTIONAL BORE
- INSTALL 1-17"Wx30"Lx24"D HANDHOLE REMOVE AND RESTORE 35SF OF GRASS AREA TO EQUAL OR BETTER CONDITION
- INSTALL 1-10"Wx15"Lx12"D HANDHOLE REMOVE AND RESTORE 35SF OF GRASS AREA TO EQUAL OR BETTER CONDITION
- BORE PIT (3'X3'X3') REMOVE AND RESTORE 25SF OF GRASS AREA TO EQUAL OR BETTER CONDITION.
- W — WATER
- DD — DRAINAGE DITCH
- CULVERT

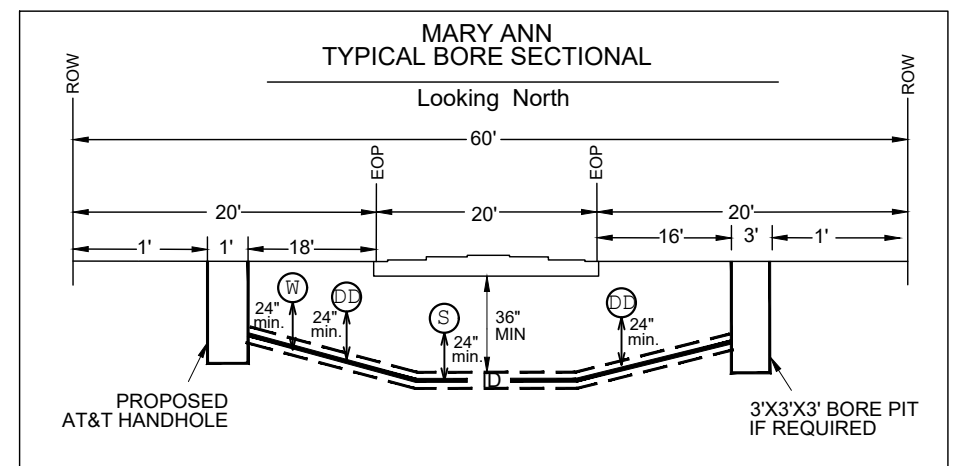

DRAWING NOT TO SCALE

ATTSE

PROPOSED TELEPHONE FACILITIES
ON RIGHT OF WAY OF
CADDO PARISH
520 SAND VALLEY LN

Geo Loc: K4352

Designer: SCOTT CARRIERE



Phone: 601-583-8784

Authorization: A059VKZN

Dwg. 31 of 44

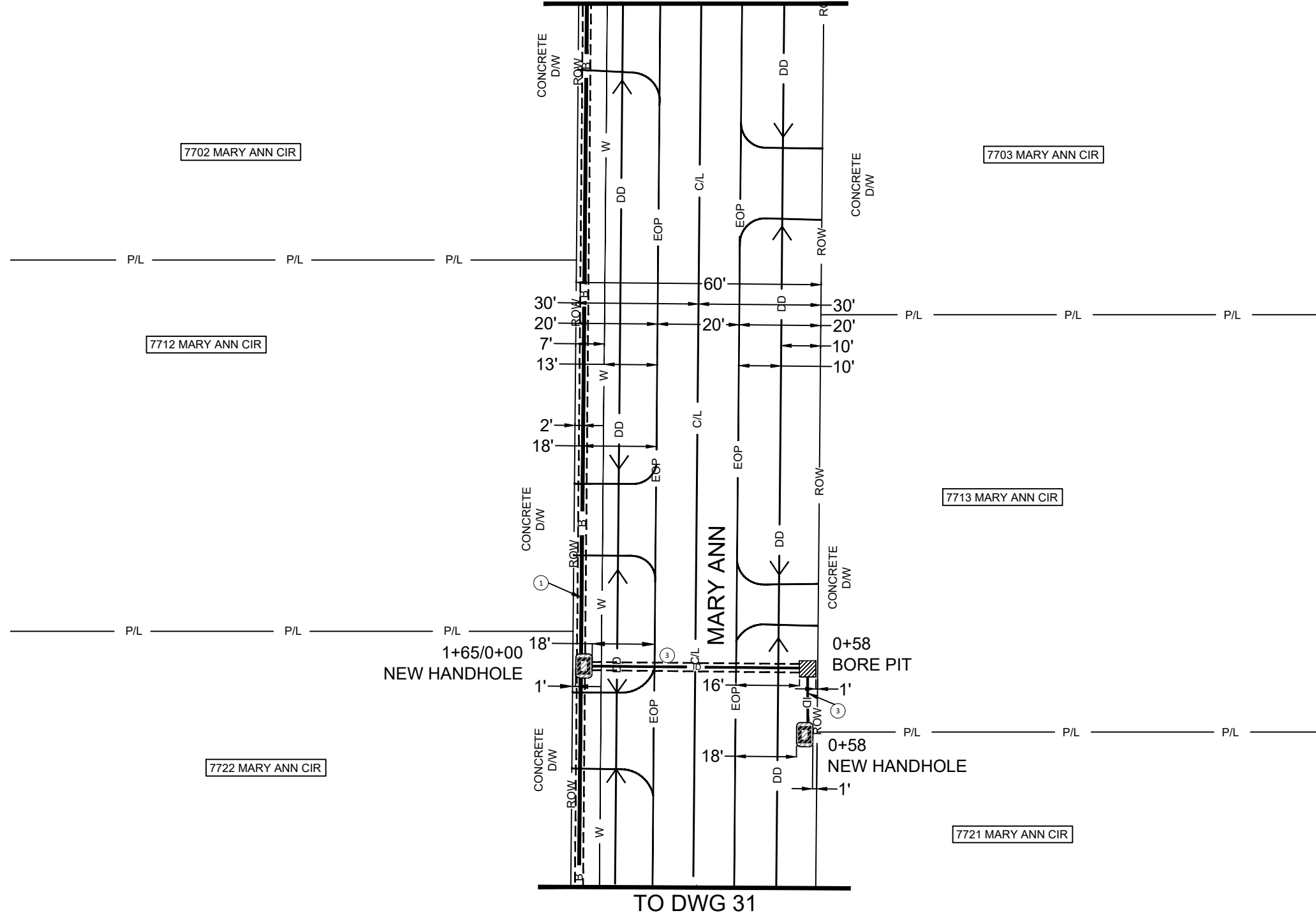
TO DWG 33



- ① — B — PROPOSED AT&T BURIED FIBER CABLE INSTALLED BY DIRECTIONAL BORE METHOD @36" MIN DEPTH.
- ③ — ID — PROPOSED AT&T 1.5" INNERDUCT INSTALLED @36" MIN DEPTH.
- - - - PROPOSED DIRECTIONAL BORE
-  INSTALL 1-10"Wx15"Lx12"D HANDHOLE REMOVE AND RESTORE 35SF OF GRASS AREA TO EQUAL OR BETTER CONDITION
-  BORE PIT (3'X3'X3') REMOVE AND RESTORE 25SF OF GRASS AREA TO EQUAL OR BETTER CONDITION.
- W — WATER
- DD — DRAINAGE DITCH
-  CULVERT

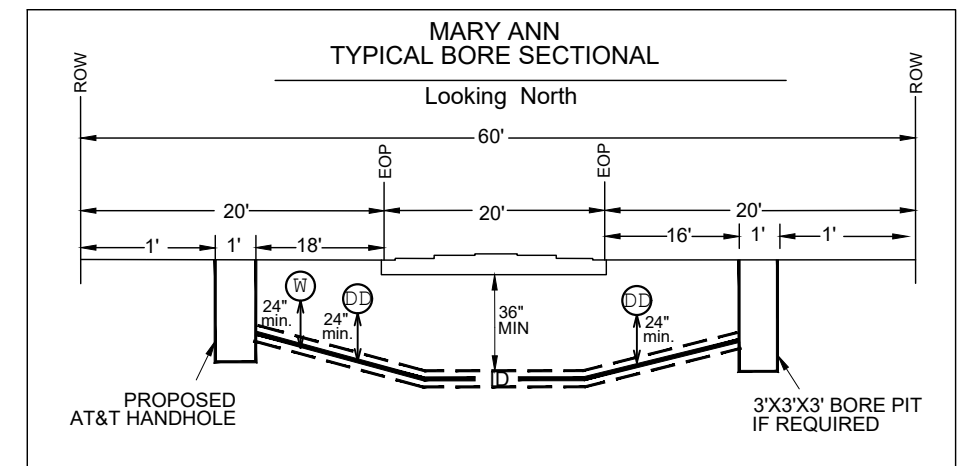



DRAWING NOT TO SCALE

ATTSE

PROPOSED TELEPHONE FACILITIES
ON RIGHT OF WAY OF
CADDO PARISH
520 SAND VALLEY LN

Geo Loc:	K4352
Designer:	SCOTT CARRIERE
Phone:	601-583-8784
Authorization:	A059VKZN
Dwg.	32 of 44



- ① — B — PROPOSED AT&T BURIED FIBER CABLE
INSTALLED BY DIRECTIONAL BORE
METHOD @36" MIN DEPTH.
- ③ — ID — PROPOSED AT&T 1.5" INNERDUCT
INSTALLED @36" MIN DEPTH.
- PROPOSED DIRECTIONAL BORE
-  INSTALL 1-10"Wx15"Lx12"D HANDHOLE
REMOVE AND RESTORE 35SF OF GRASS
AREA TO EQUAL OR BETTER CONDITION
- W — WATER
- DD — DRAINAGE DITCH
-  CULVERT

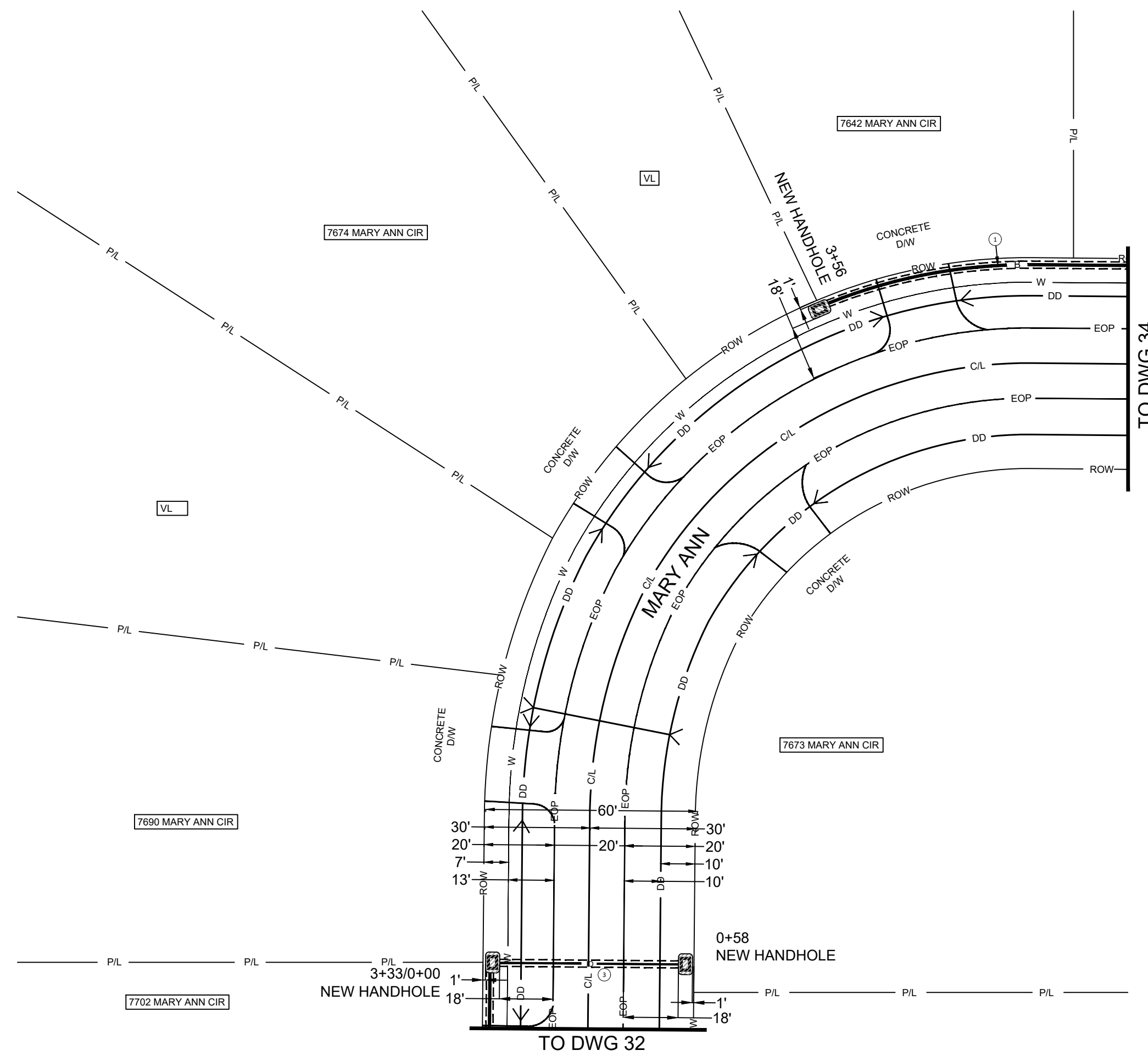

TO DWG 34

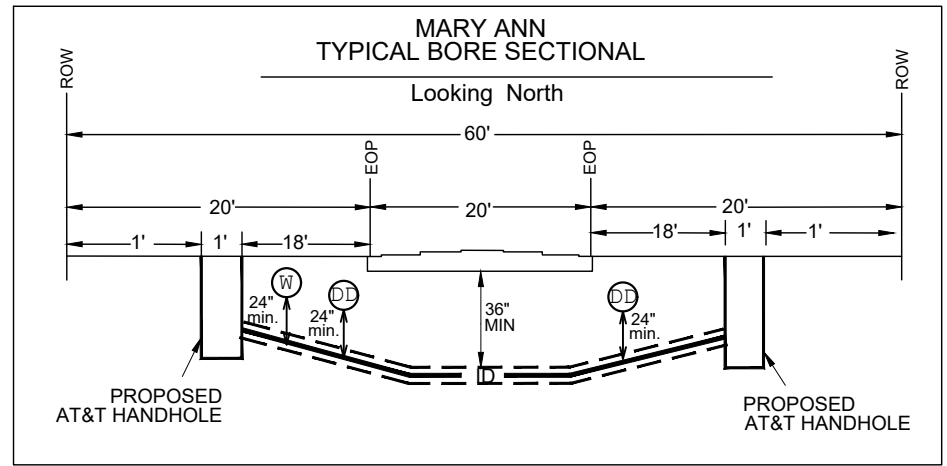

DRAWING NOT TO SCALE

ATTSE

PROPOSED TELEPHONE FACILITIES
ON RIGHT OF WAY OF
CADDO PARISH
520 SAND VALLEY LN

Geo Loc:	K4352
Designer:	SCOTT CARRIERE
Phone:	601-583-8784
Authorization:	A059VKZN
Dwg.	33 of 44

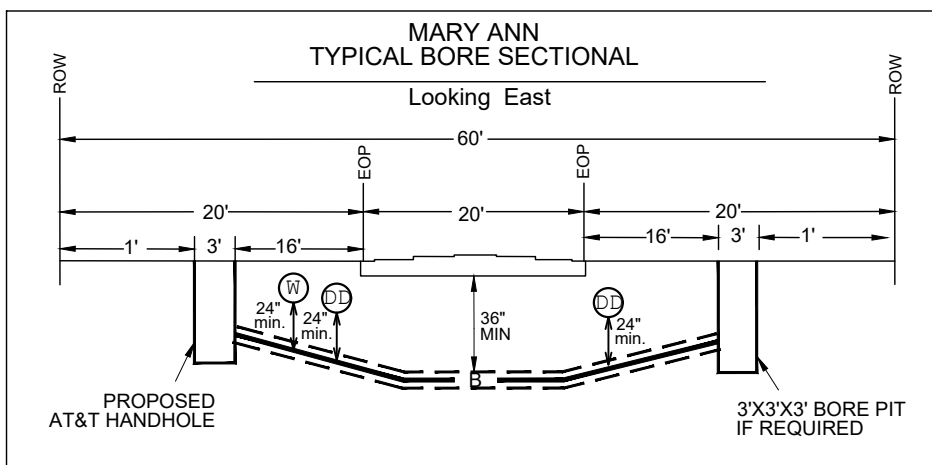
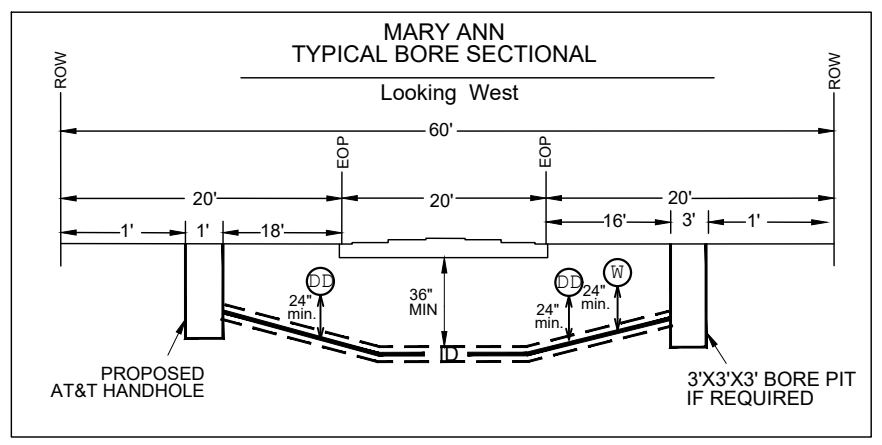
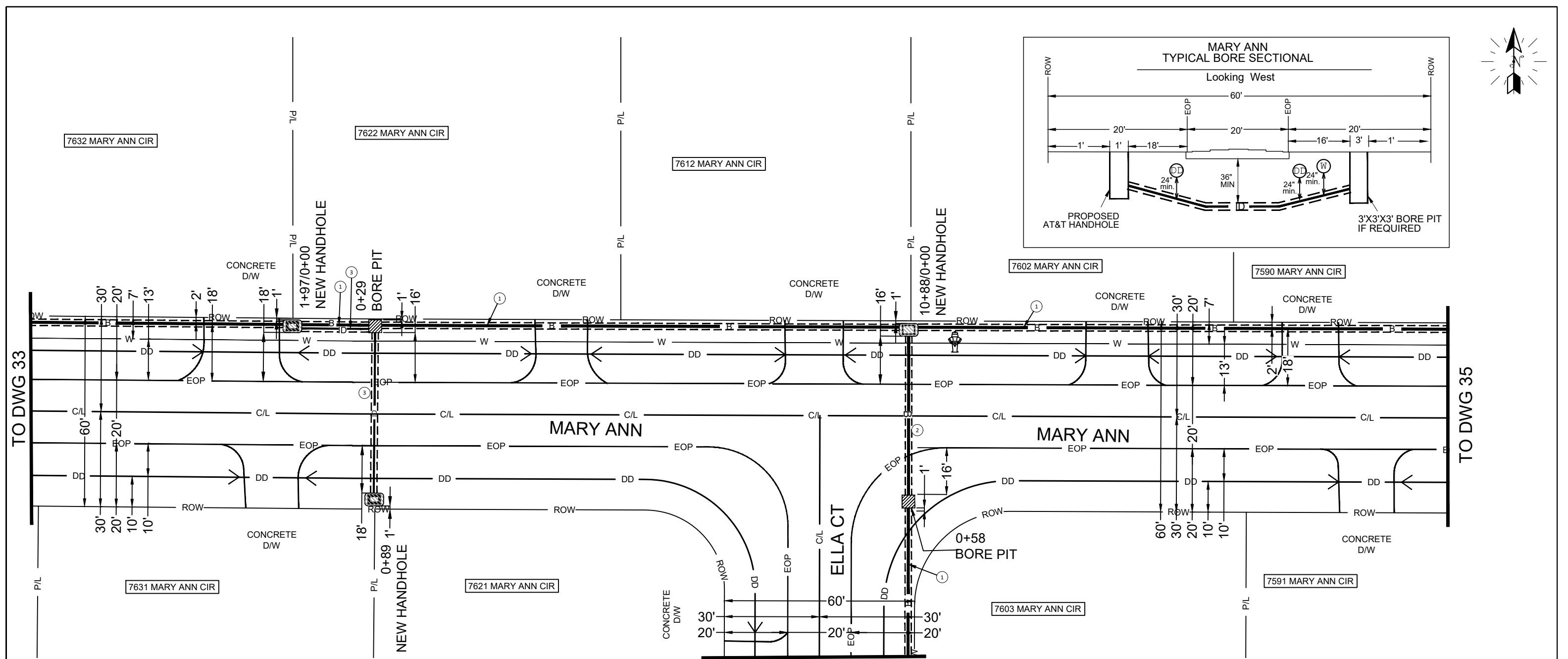
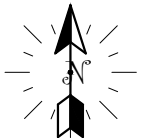

- ② — B — PROPOSED AT&T BURIED FIBER INSTALLED BY DIRECTIONAL BORE METHOD @36" MIN DEPTH USING A REAMER SIZE OF 4".
- ① — B — PROPOSED AT&T BURIED FIBER CABLE INSTALLED BY DIRECTIONAL BORE METHOD @36" MIN DEPTH.
- ③ — ID — PROPOSED AT&T 1.5" INNERDUCT INSTALLED @36" MIN DEPTH.
- - - - PROPOSED DIRECTIONAL BORE
- INSTALL 1-10"Wx15"Lx12"D HANDHOLE REMOVE AND RESTORE 35SF OF GRASS AREA TO EQUAL OR BETTER CONDITION
- INSTALL 1-30"Wx48"Lx36"D HANDHOLE REMOVE AND RESTORE 35SF OF GRASS AREA TO EQUAL OR BETTER CONDITION
- BORE PIT (3'X3'X3') REMOVE AND RESTORE 25SF OF GRASS AREA TO EQUAL OR BETTER CONDITION.

- W — WATER
- DD — DRAINAGE DITCH
- FIRE HYDRANT
- CULVERT

DRAWING NOT TO SCALE	
ATTSE	
PROPOSED TELEPHONE FACILITIES ON RIGHT OF WAY OF CADDO PARISH 520 SAND VALLEY LN	
Geo Loc:	K4352
Designer:	SCOTT CARRIERE
Phone:	601-583-8784
Authorization:	A059VKZN
Dwg. 34 of 44	

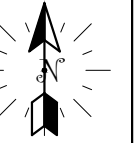

- ① — B — PROPOSED AT&T BURIED FIBER CABLE INSTALLED BY DIRECTIONAL BORE METHOD @36" MIN DEPTH.
- ③ — ID — PROPOSED AT&T 1.5" INNERDUCT INSTALLED @36" MIN DEPTH.
- PROPOSED DIRECTIONAL BORE
-  INSTALL 1-10"Wx15"Lx12"D HANDHOLE REMOVE AND RESTORE 35SF OF GRASS AREA TO EQUAL OR BETTER CONDITION
- W — WATER
- DD — DRAINAGE DITCH
- >—> CULVERT

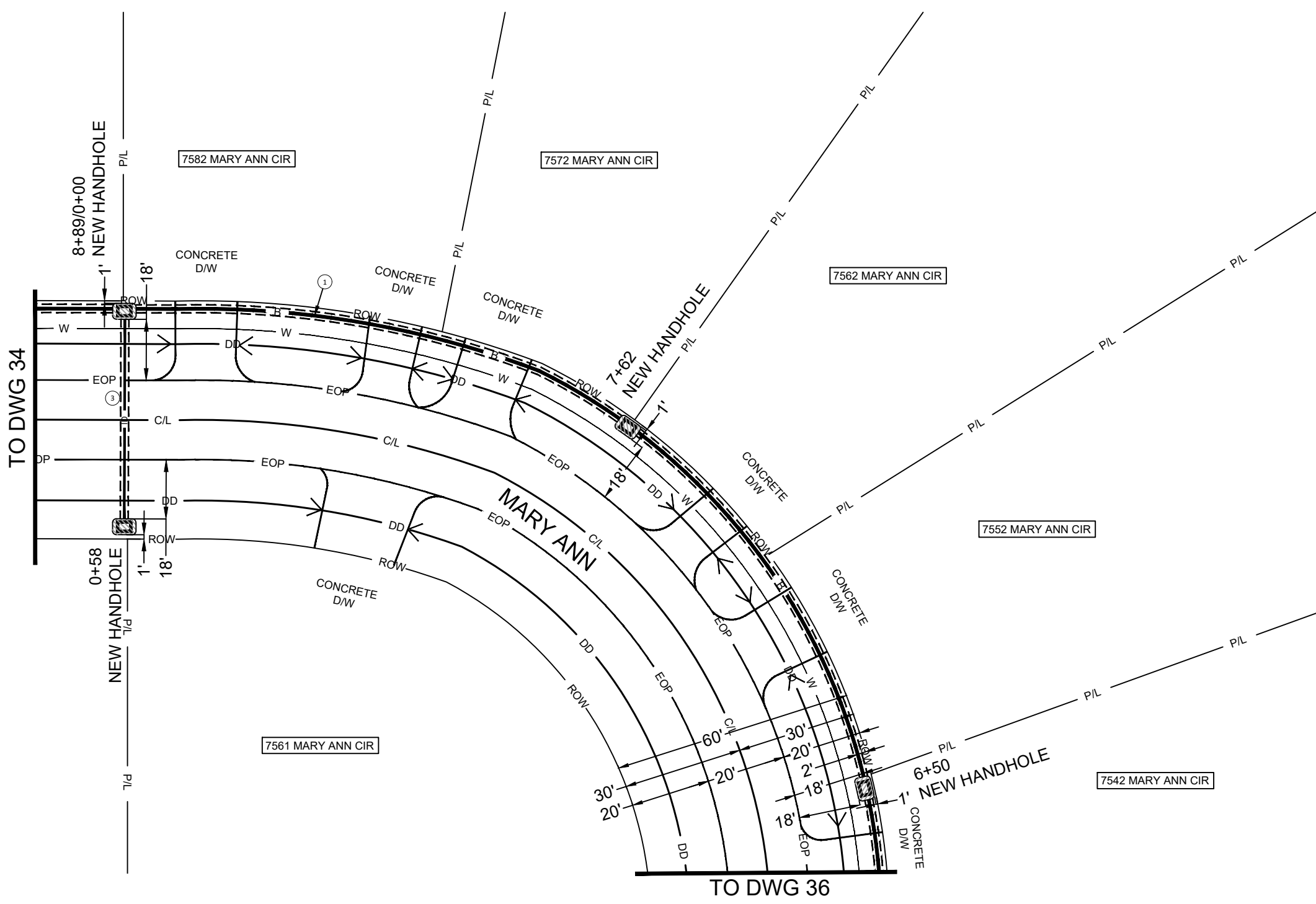
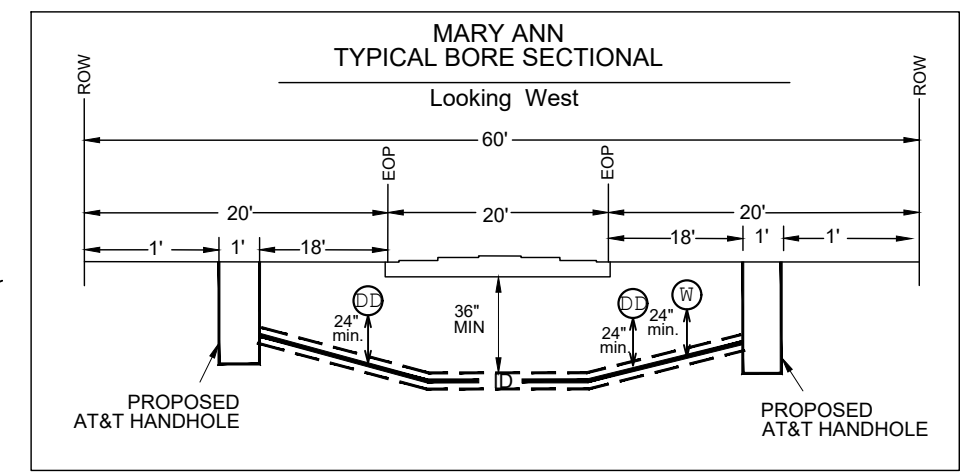



DRAWING NOT TO SCALE

ATTSE

PROPOSED TELEPHONE FACILITIES
ON RIGHT OF WAY OF
CADDO PARISH
520 SAND VALLEY LN

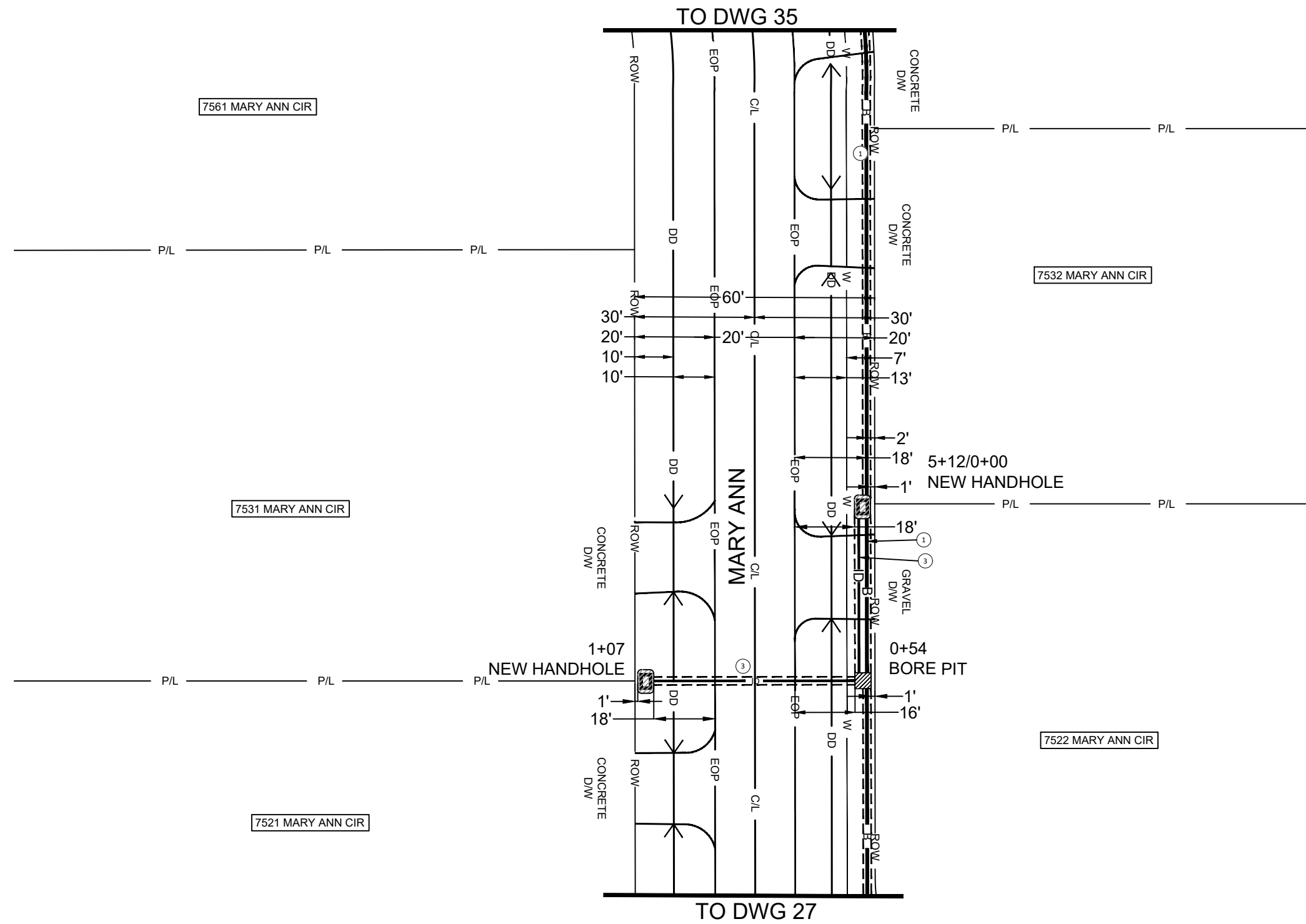
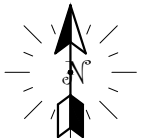
Geo Loc:	K4352
Designer:	SCOTT CARRIERE
Phone:	601-583-8784
Authorization:	A059VKZN
Dwg. <u>35</u> of <u>44</u>	



- ① — B — PROPOSED AT&T BURIED FIBER CABLE INSTALLED BY DIRECTIONAL BORE METHOD @36" MIN DEPTH.
- ③ — ID — PROPOSED AT&T 1.5" INNERDUCT INSTALLED @36" MIN DEPTH.
- PROPOSED DIRECTIONAL BORE
-  INSTALL 1-10"Wx15"Lx12"D HANDHOLE REMOVE AND RESTORE 35SF OF GRASS AREA TO EQUAL OR BETTER CONDITION
- W — WATER
- DD — DRAINAGE DITCH
-  CULVERT

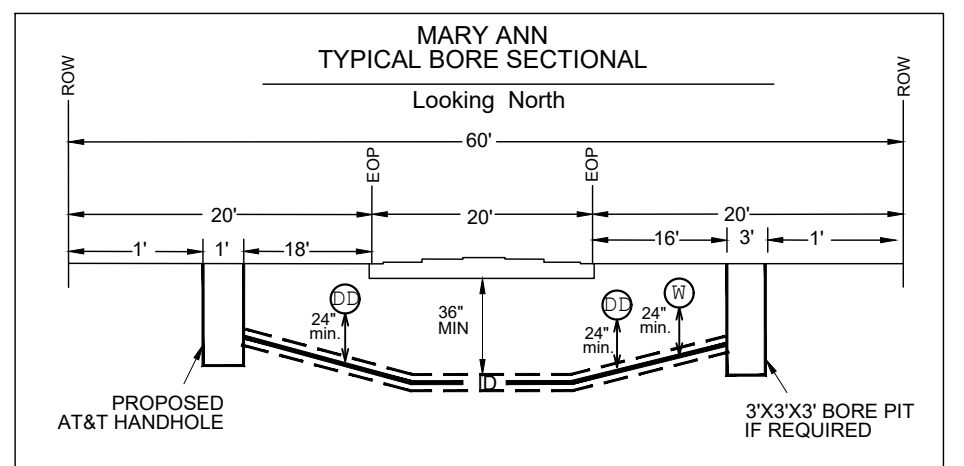

DRAWING NOT TO SCALE

ATTSE

PROPOSED TELEPHONE FACILITIES
ON RIGHT OF WAY OF
CADDO PARISH
520 SAND VALLEY LN

Geo Loc:	K4352
Designer:	SCOTT CARRIERE
Phone:	601-583-8784
Authorization:	A059VKZN
Dwg.	36 of 44

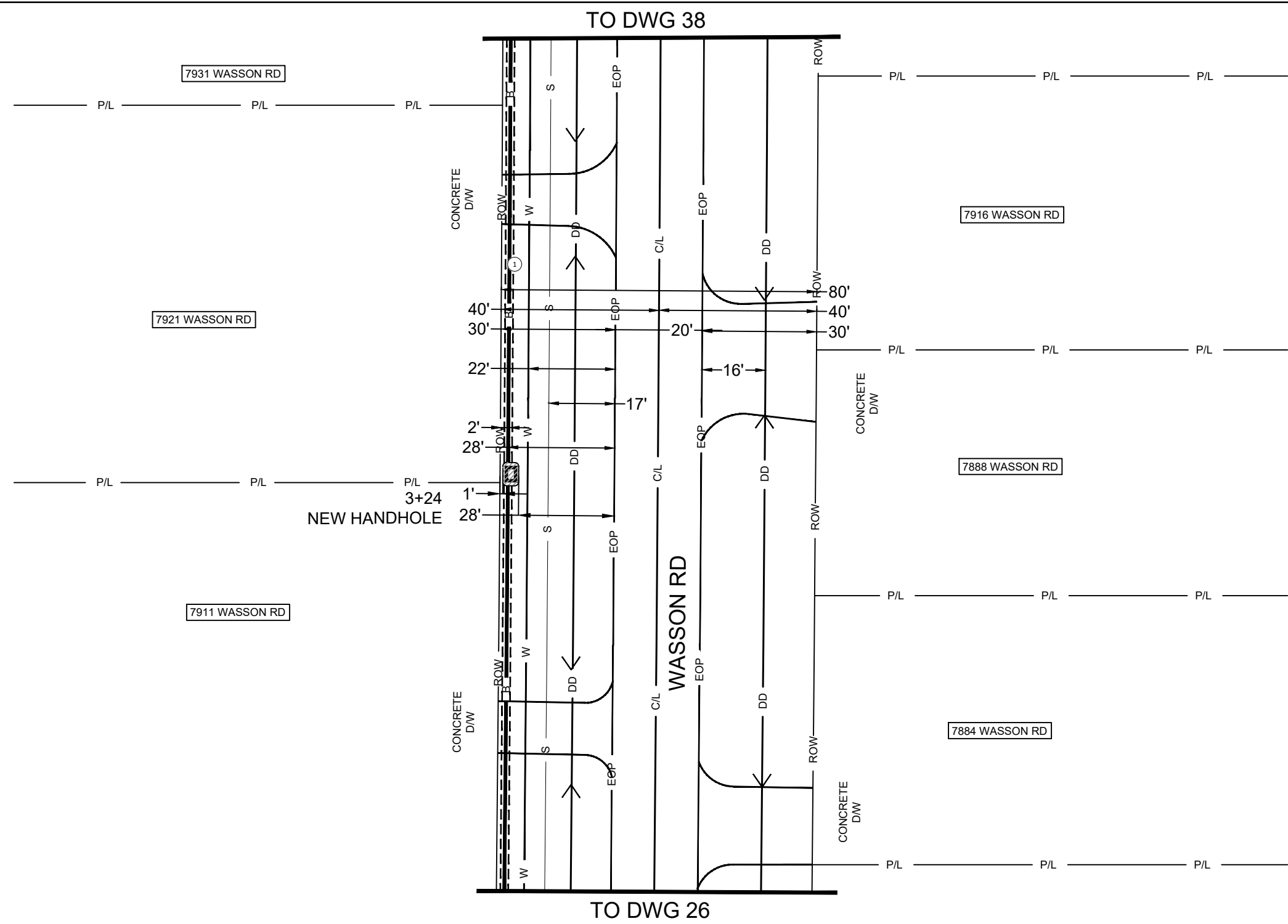
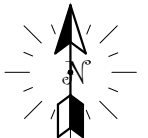

1 — B —



**PROPOSED AT&T BURIED FIBER CABLE
INSTALLED BY DIRECTIONAL BORE
METHOD @36" MIN DEPTH.**

**INSTALL 1-10"Wx15"Lx12"D HANDHOLE
REMOVE AND RESTORE 35SF OF GRASS
AREA TO EQUAL OR BETTER CONDITION**

- S — SEWER
- W — WATER
- DD — DRAINAGE DITCH
- C/L — CULVERT

DRAWING NOT TO SCALE

ATTSE

PROPOSED TELEPHONE FACILITIES
ON RIGHT OF WAY OF
CADDO PARISH
520 SAND VALLEY LN

Geo Loc:
K4352

Designer:
SCOTT CARRIERE

Phone:
601-583-8784

Authorization:
A059VKZN

Dwg. 37 of 44

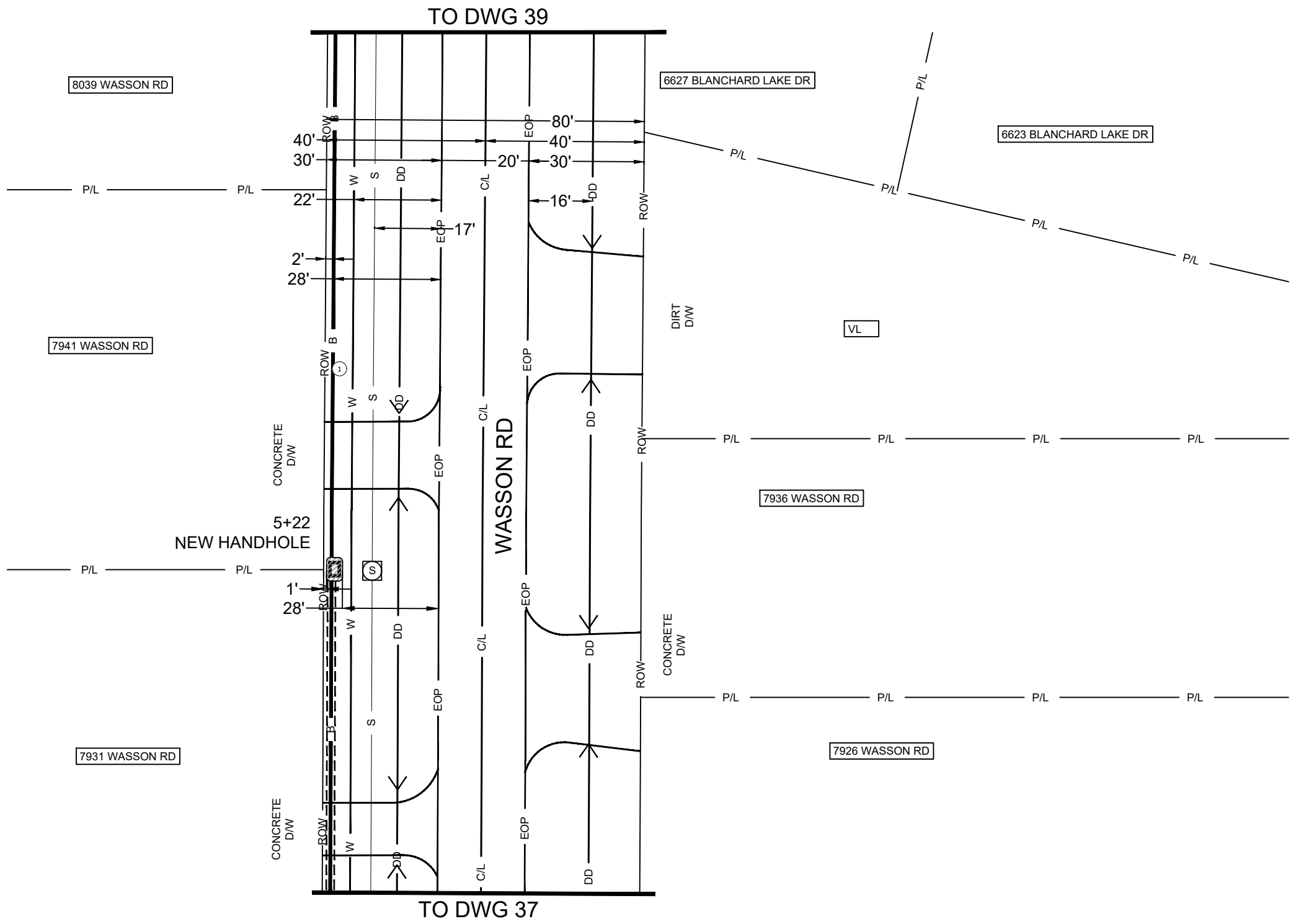
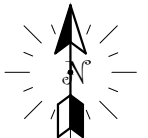

- PROPOSED AT&T BURIED FIBER CABLE INSTALLED BY TRENCH METHOD @36" MIN DEPTH.
- PROPOSED AT&T BURIED FIBER CABLE INSTALLED BY DIRECTIONAL BORE METHOD @36" MIN DEPTH.
- INSTALL 1-10"Wx15"Lx12"D HANDHOLE REMOVE AND RESTORE 35SF OF GRASS AREA TO EQUAL OR BETTER CONDITION
- SEWER
- WATER
- DRAINAGE DITCH
- SEWER MANHOLE
- CULVERT

DRAWING NOT TO SCALE

ATTSE

PROPOSED TELEPHONE FACILITIES
ON RIGHT OF WAY OF
CADDO PARISH
520 SAND VALLEY LN

Geo Loc:	K4352
Designer:	SCOTT CARRIERE
Phone:	601-583-8784
Authorization:	A059VKZN
Dwg.	38 of 44

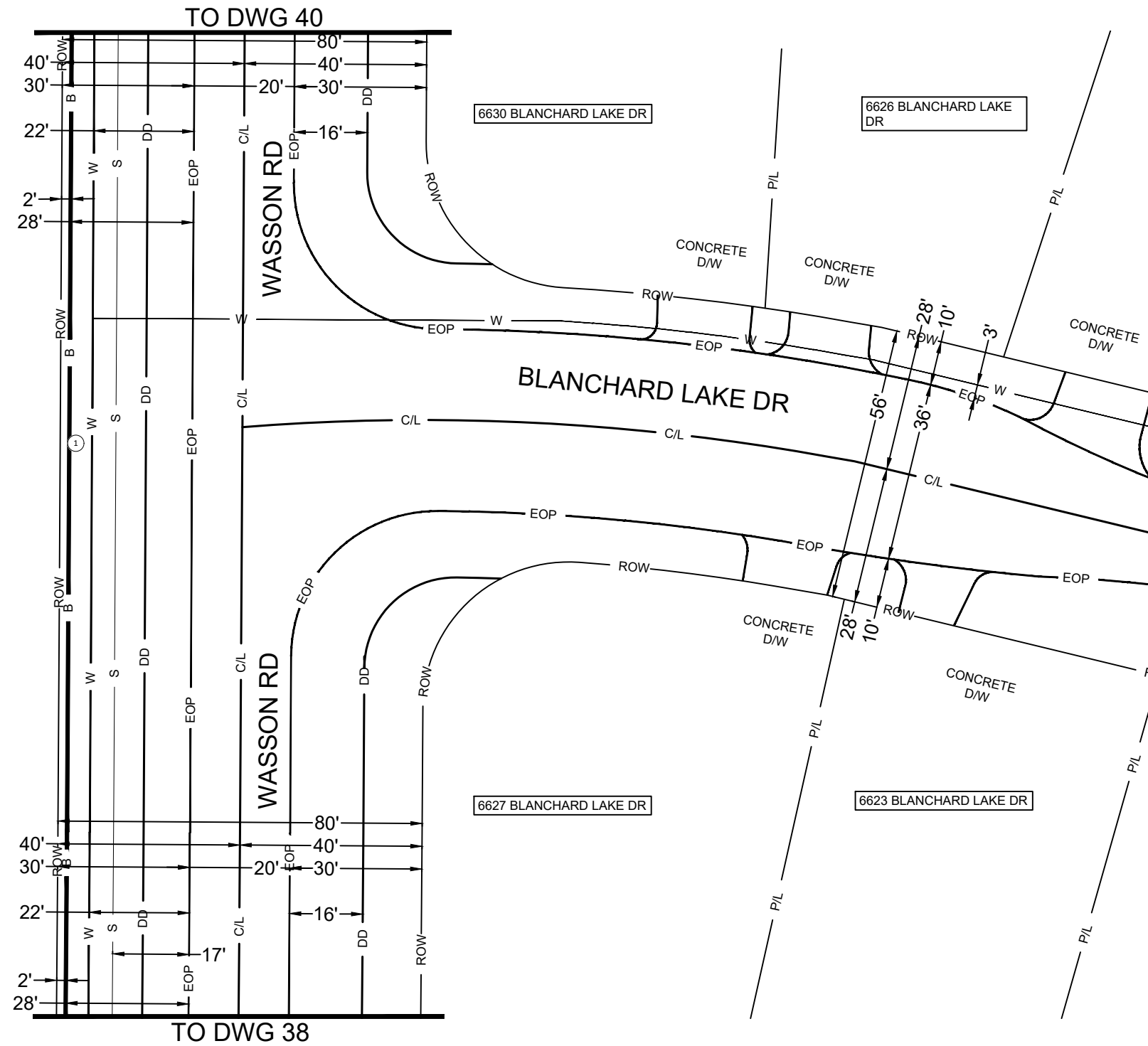
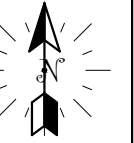

- B** PROPOSED AT&T BURIED FIBER CABLE INSTALLED BY TRENCH METHOD @36" MIN DEPTH.
- S SEWER
- W WATER
- DD DRAINAGE DITCH

DRAWING NOT TO SCALE

ATTSE

PROPOSED TELEPHONE FACILITIES
ON RIGHT OF WAY OF
CADDO PARISH
520 SAND VALLEY LN

Geo Loc:
K4352

Designer:
SCOTT CARRIERE

Phone:
601-583-8784

Authorization:
A059VKZN

Dwg. 39 of 44

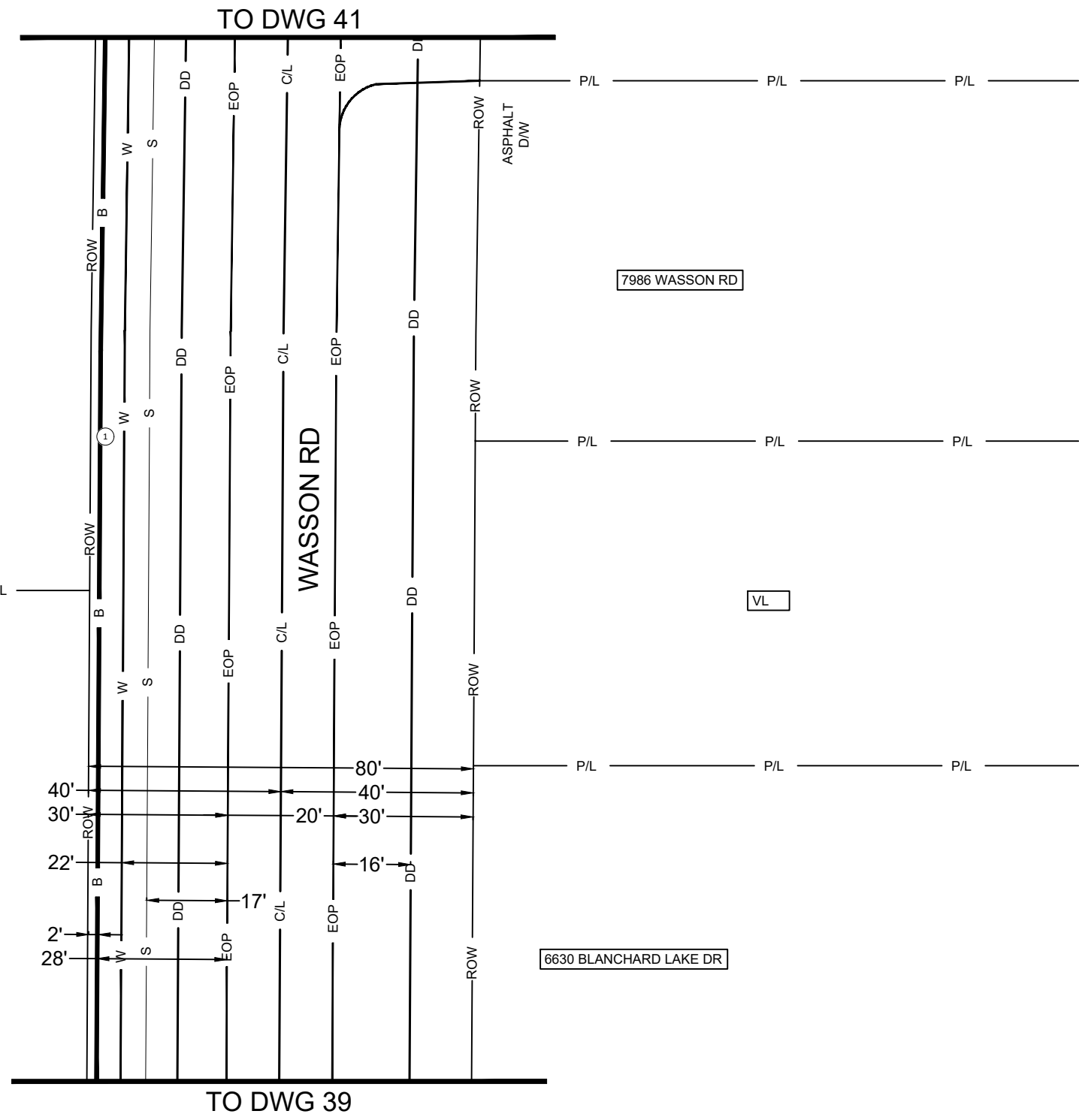
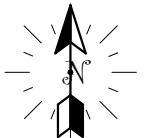

- B —** PROPOSED AT&T BURIED FIBER CABLE
INSTALLED BY TRENCH METHOD @36"
MIN DEPTH.
- S — SEWER
- W — WATER
- DD — DRAINAGE DITCH

DRAWING NOT TO SCALE	
ATTSE	
PROPOSED TELEPHONE FACILITIES ON RIGHT OF WAY OF CADDO PARISH 520 SAND VALLEY LN	
Geo Loc:	K4352
Designer:	SCOTT CARRIERE
Phone:	601-583-8784
Authorization:	A059VKZN
Dwg.	40 of 44

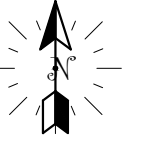

TO DWG 42

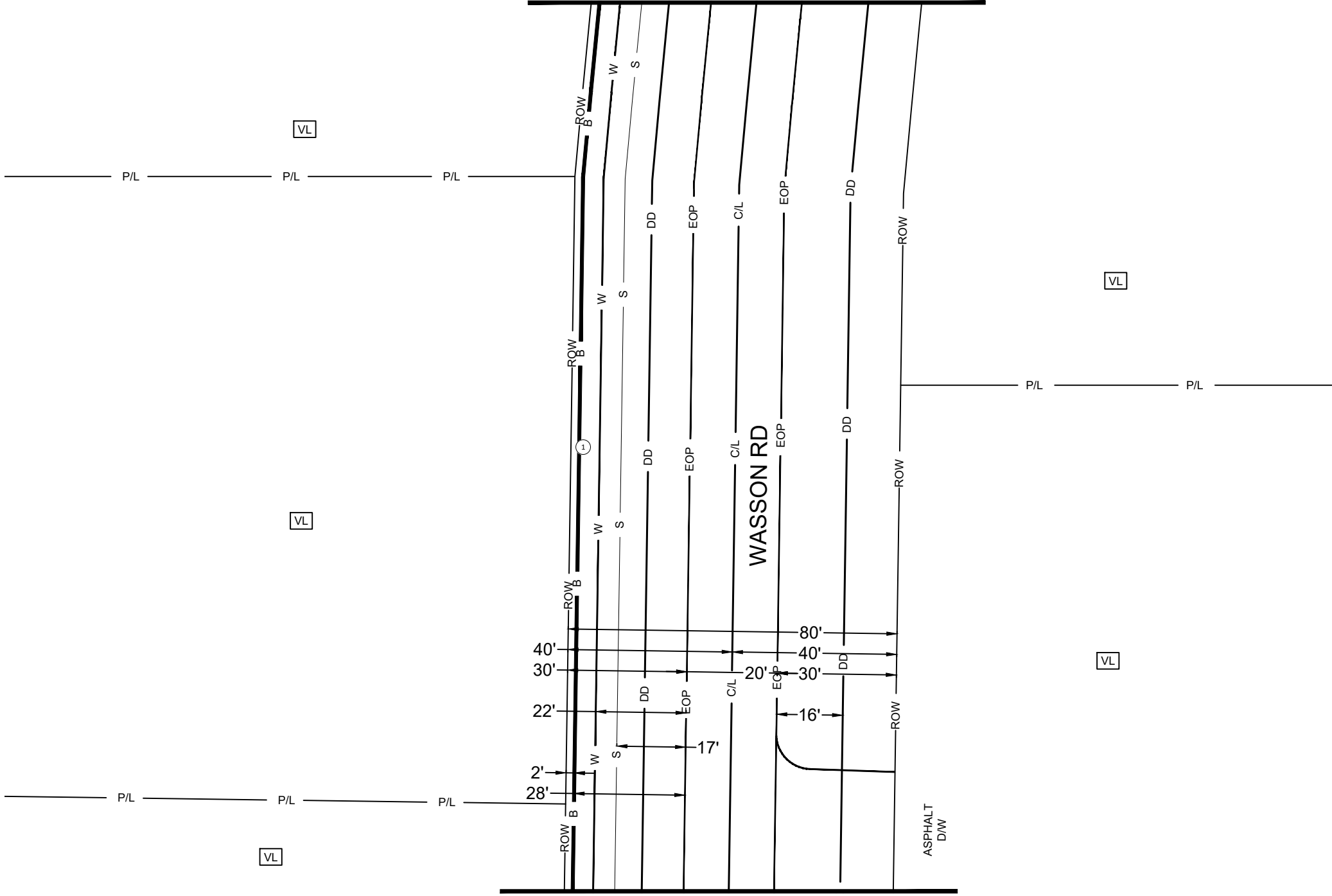

TO DWG 40

- B —** PROPOSED AT&T BURIED FIBER CABLE
INSTALLED BY TRENCH METHOD @36"
MIN DEPTH.
- S — SEWER
- W — WATER
- DD — DRAINAGE DITCH

DRAWING NOT TO SCALE

ATTSE

PROPOSED TELEPHONE FACILITIES
ON RIGHT OF WAY OF
CADDO PARISH
520 SAND VALLEY LN

Geo Loc:	K4352
Designer:	SCOTT CARRIERE
Phone:	601-583-8784
Authorization:	A059VKZN
Dwg.	41 of 44

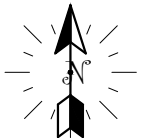

TO DWG 43

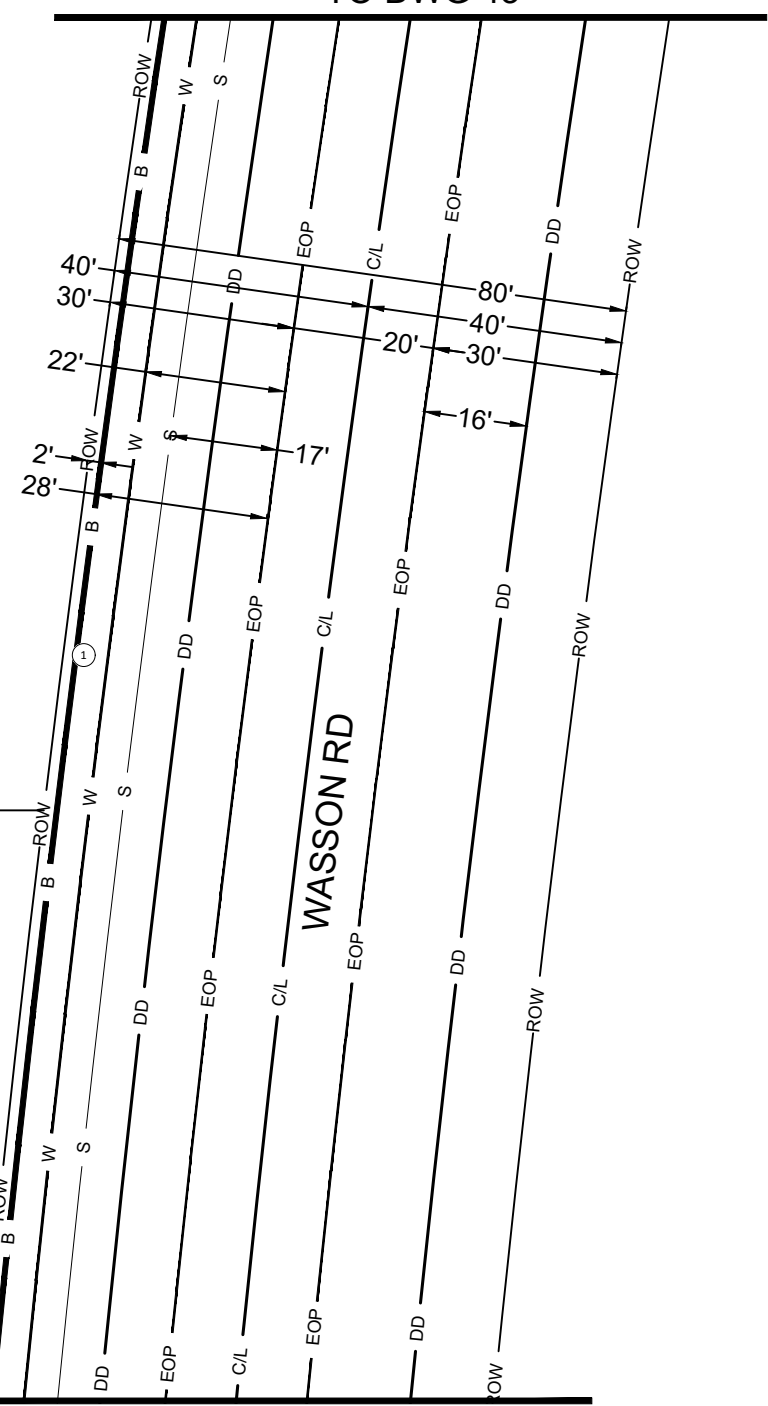

8039 WASSON RD

- B —** PROPOSED AT&T BURIED FIBER CABLE
INSTALLED BY TRENCH METHOD @36"
MIN DEPTH.
- S — SEWER
- W — WATER
- DD — DRAINAGE DITCH

P/L P/L P/L

VL

VL

TO DWG 41

DRAWING NOT TO SCALE

ATTSE

PROPOSED TELEPHONE FACILITIES
ON RIGHT OF WAY OF
CADDO PARISH
520 SAND VALLEY LN

Geo Loc:
K4352

Designer:
SCOTT CARRIERE

Phone:
601-583-8784

Authorization:
A059VKZN



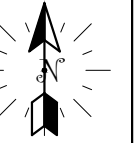

Dwg. 42 of 44

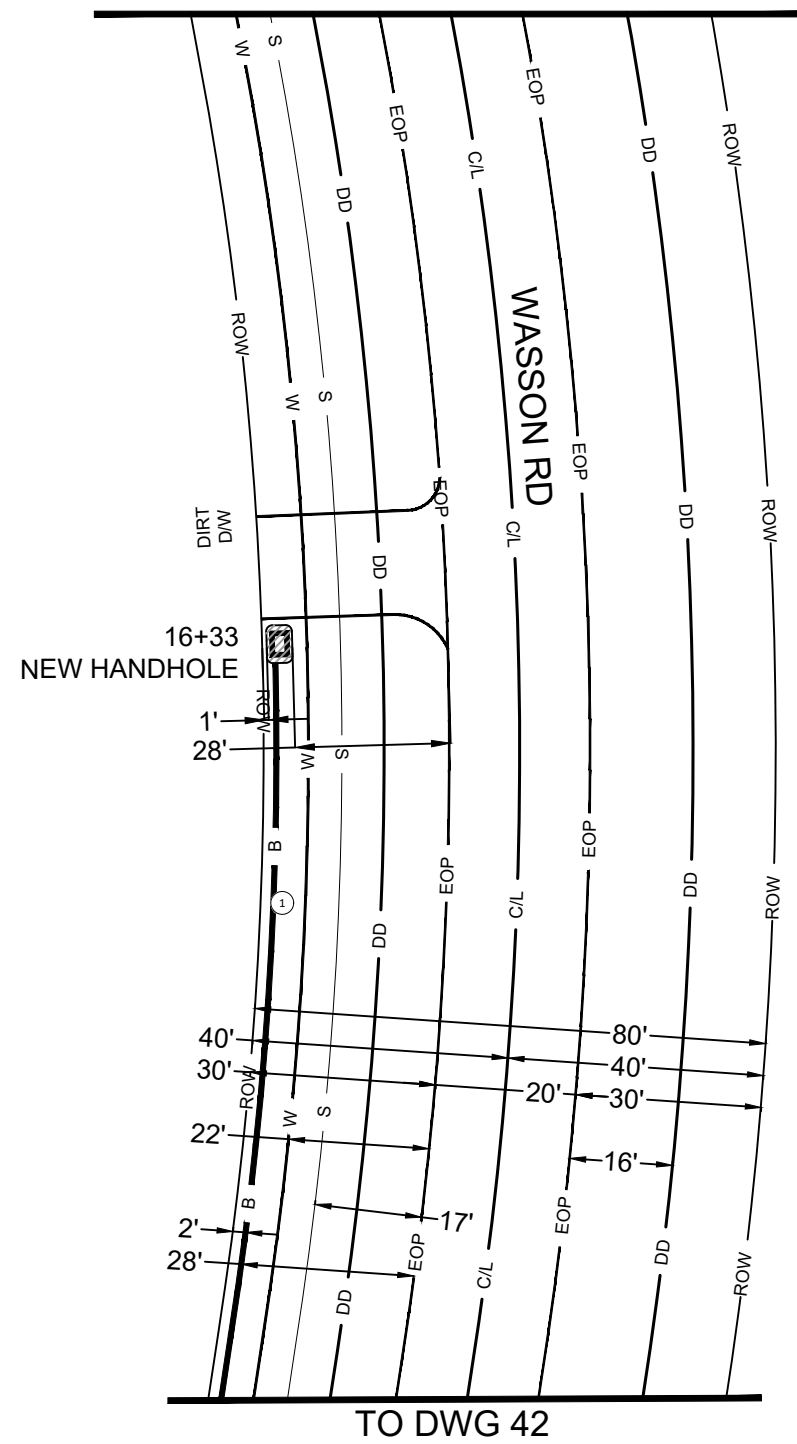

8039 WASSON RD

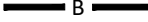

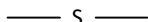
VL

-  **B** PROPOSED AT&T BURIED FIBER CABLE INSTALLED BY TRENCH METHOD @36" MIN DEPTH.
-  **INSTALL 1-10"Wx15"Lx12"D HANDHOLE REMOVE AND RESTORE 35SF OF GRASS AREA TO EQUAL OR BETTER CONDITION**
-  **S** SEWER
-  **W** WATER
-  **DD** DRAINAGE DITCH

DRAWING NOT TO SCALE	
ATTSE	
PROPOSED TELEPHONE FACILITIES ON RIGHT OF WAY OF CADDO PARISH 520 SAND VALLEY LN	
Geo Loc:	K4352
Designer:	SCOTT CARRIERE
Phone:	601-583-8784
Authorization:	A059VKZN
Dwg.	43 of 44

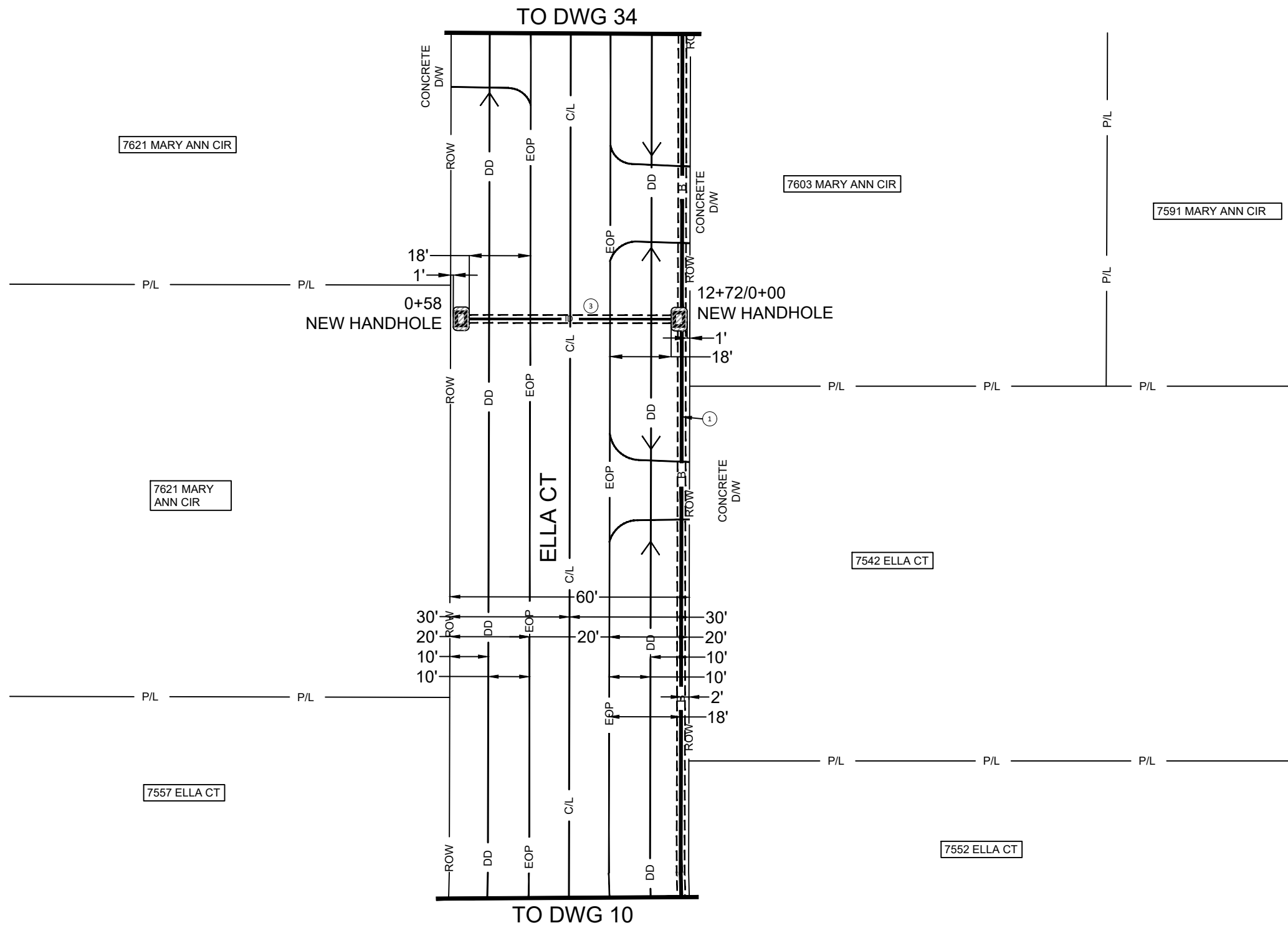
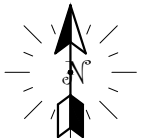

- ① — B — PROPOSED AT&T BURIED FIBER CABLE INSTALLED BY DIRECTIONAL BORE METHOD @36" MIN DEPTH.
- ③ — ID — PROPOSED AT&T 1.5" INNERDUCT INSTALLED @36" MIN DEPTH.
- PROPOSED DIRECTIONAL BORE
-  INSTALL 1-10"Wx15"Lx12"D HANDHOLE REMOVE AND RESTORE 35SF OF GRASS AREA TO EQUAL OR BETTER CONDITION
- DD — DRAINAGE DITCH
- C/L — CULVERT

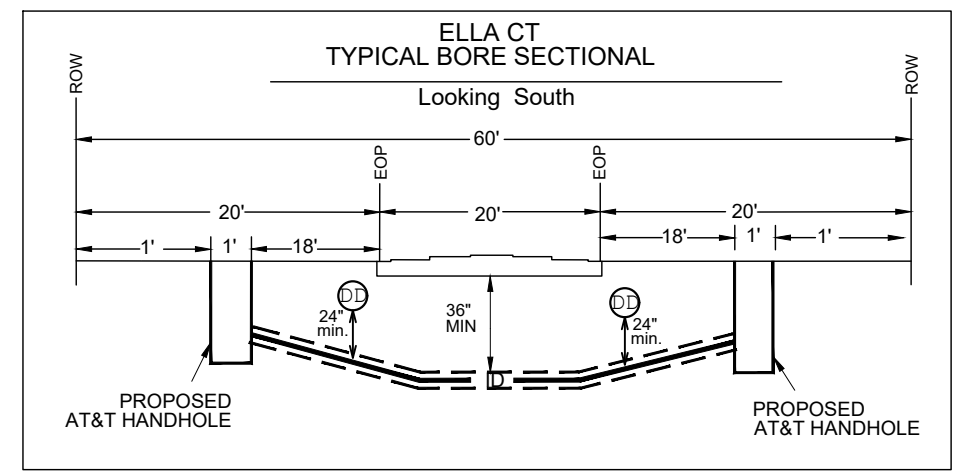

DRAWING NOT TO SCALE	
ATTSE	
PROPOSED TELEPHONE FACILITIES ON RIGHT OF WAY OF CADDO PARISH 520 SAND VALLEY LN	
Geo Loc:	K4352
Designer:	SCOTT CARRIERE
Phone:	601-583-8784
Authorization:	A059VKZN
Dwg.	44 of 44