VICINITY MAP

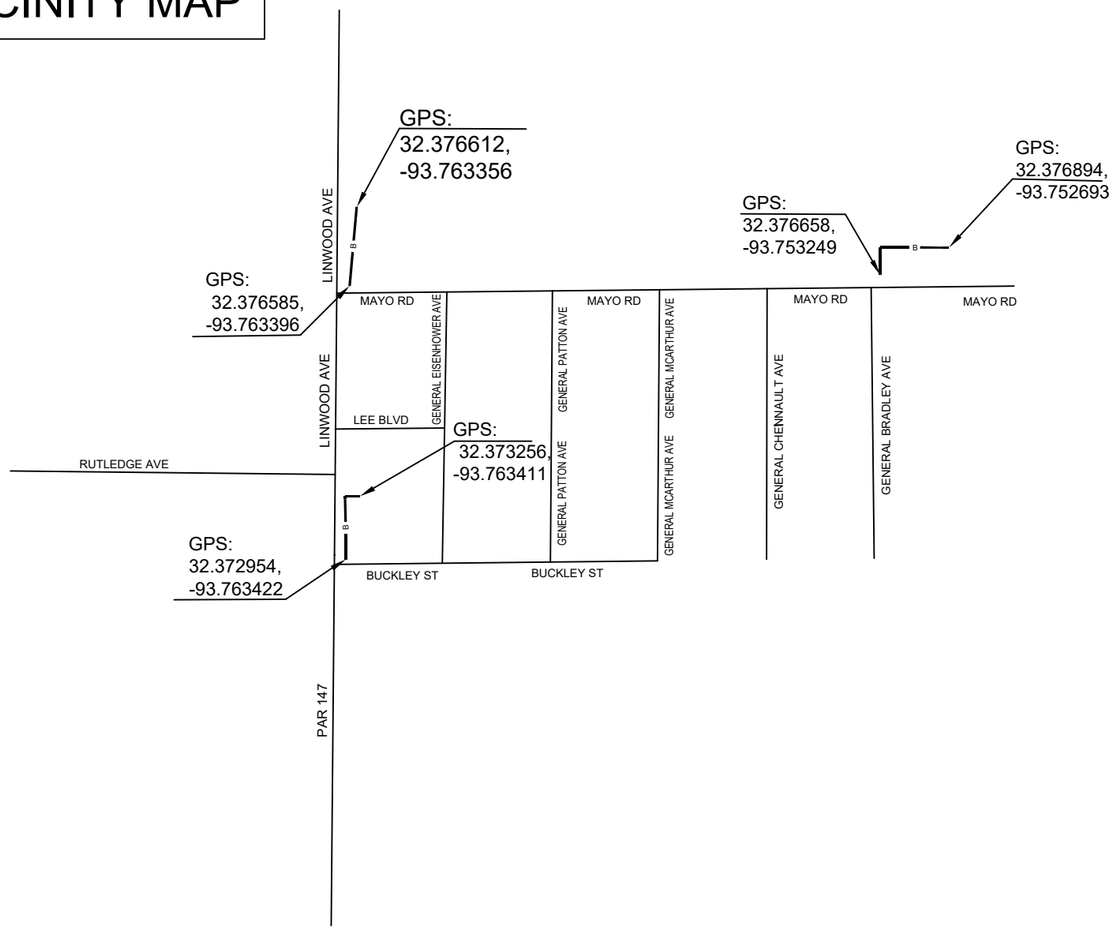

SCOPE OF WORK:

AT&T PROPOSES PLACING APPROXIMATELY 361' OF BURIED FIBER CABLE AND 361' OF INNERDUCT VIA DIRECTIONAL BORE.
BORE DEPTH 36" MINIMUM ALONG ROW AND 60" MINIMUM UNDER ROADWAYS.

SYMBOL LEGEND		
Proposed	Existing	Description
B	N/A	BURIED CABLE
	N/A	BORE
N/A		HANDHOLE
	N/A	INNERDUCT
	N/A	BOREPIT
N/A		POLE

N

CALL BEFORE YOU DIG

LOUISIANA
DIAL 811 or
1-800-272-3020
WWW.CALL811.COM
TWO FULL BUS. DAYS BEFORE YOU DIG

IT IS THE CONTRACTORS RESPONSIBILITY TO CONTACT UTILITY PRIOR TO ANY CONSTRUCTION AS THE LOCATION OF UTILITIES SHOWN ON THIS PLAT ARE APPROXIMATE AND POSSIBLY INCOMPLETE. THEREFORE CERTIFICATION TO THE LOCATION OF ALL UNDERGROUND UTILITIES IS WITHHELD.

CAUTION

Volts to Ground

301V to 15KV

DRAWING NOT TO SCALE

PARISH: CADDO		
PROJECT# A05AEDK		DATE SVC REQ'D 02/06/2026
NPANNX 318683	GEO LOC K4510	CLLI shptlasg
PRIMARY ENGR : COREY WHITTEN		
ENGR .ID: WW0622		
PHONE #: 985-273-2718		PRINT: 1 OF 4

AT&T Proprietary (Internal use only.) Not for use or disclosure outside of AT&T companies except under written agreement.

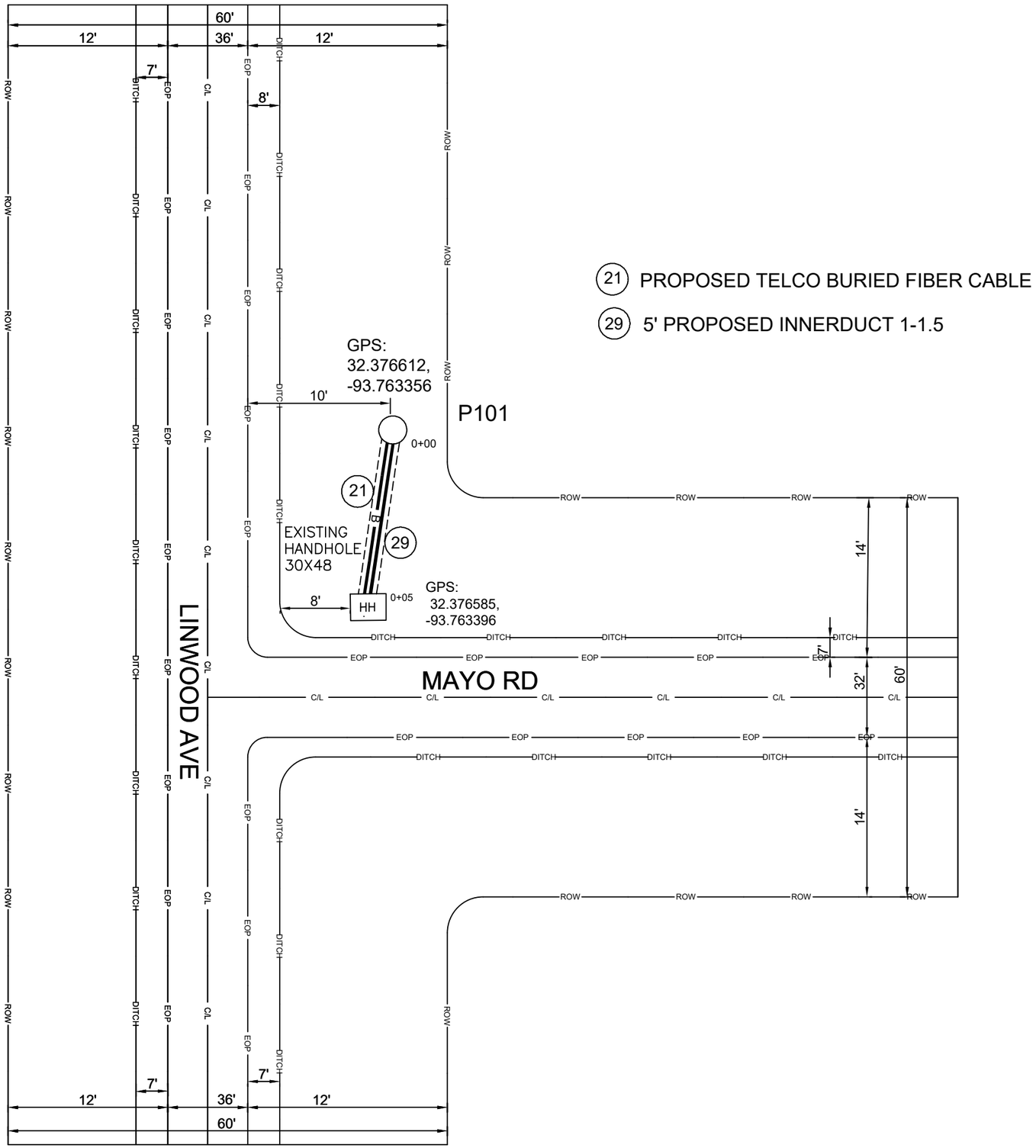

N

BORE DEPTH 36" MINIMUM

DRAWING NOT TO SCALE

ADDRESS:	GPS:32.376612, -93.763356
PARISH:	CADDO
PROJECT# A05AEDK	DATE SVC REQ'D 02/06/2026
NPANNX 318683 / GEO LOC K4510	CLLI shptlasg
PRIMARY ENGR :	COREY WHITTEN
ENGR .ID:	WW0622
PHONE #: 985-273-2718	PRINT: 2 OF 4

AT&T Proprietary (Internal use only.) Not for use or disclosure outside of AT&T companies except under written agreement.

(41) PROPOSED TELCO BURIED FIBER CABLE

(42) 240' PROPOSED INNERDUCT 1-1.5

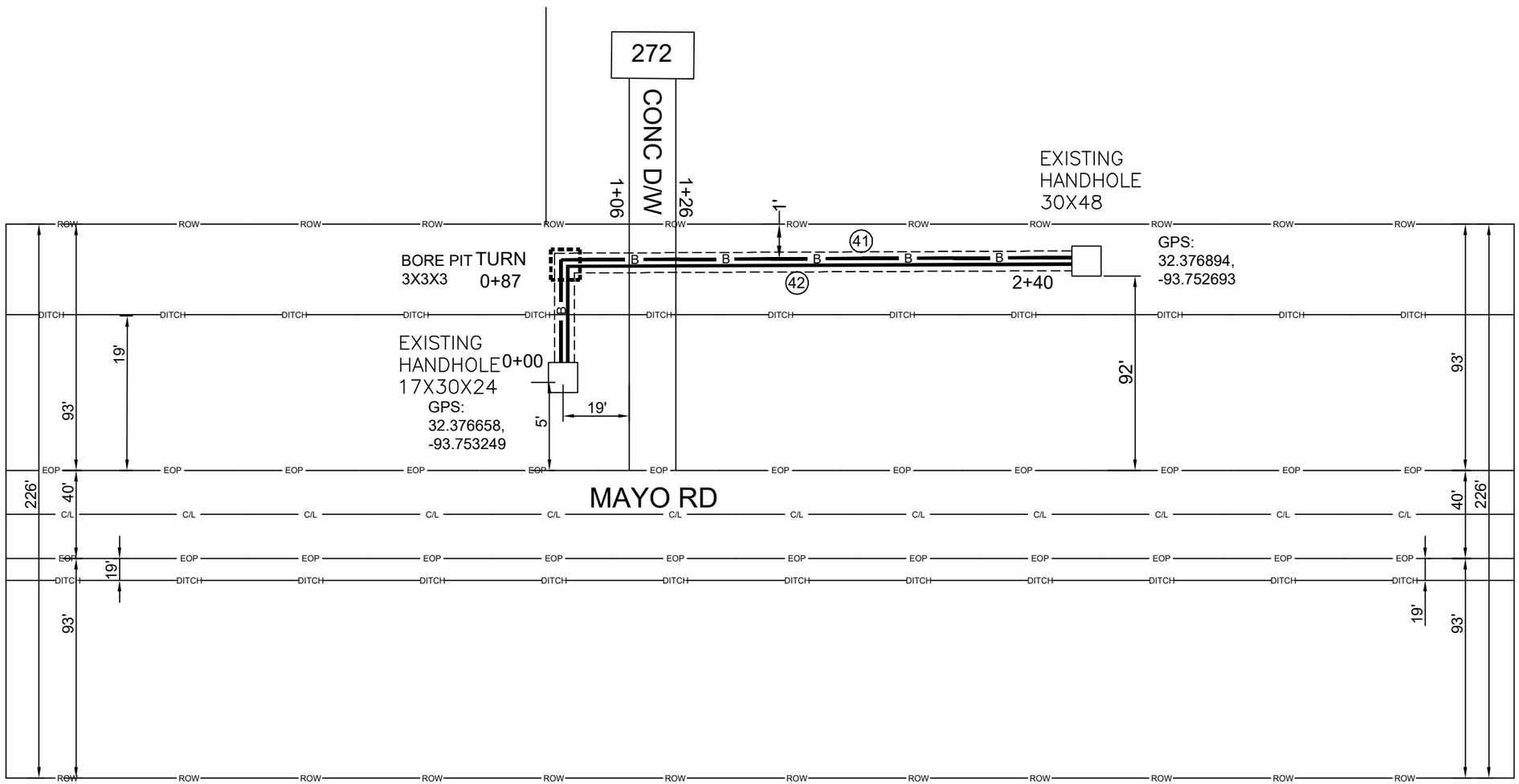

N

BORE DEPTH 36" MINIMUM

DRAWING NOT TO SCALE

ADDRESS: 272 MAYO RD		
PARISH: CADDO		
PROJECT# A05AEDK		DATE SVC REQ'D 02/06/2026
NPANNX 318683	GEO LOC K4510	CLLI shptlasg
PRIMARY ENGR : COREY WHITTEN		
ENGR .ID: WW0622		
PHONE #: 985-273-2718		PRINT: 3 OF 4

AT&T Proprietary (Internal use only.) Not for use or disclosure outside of AT&T companies except under written agreement.

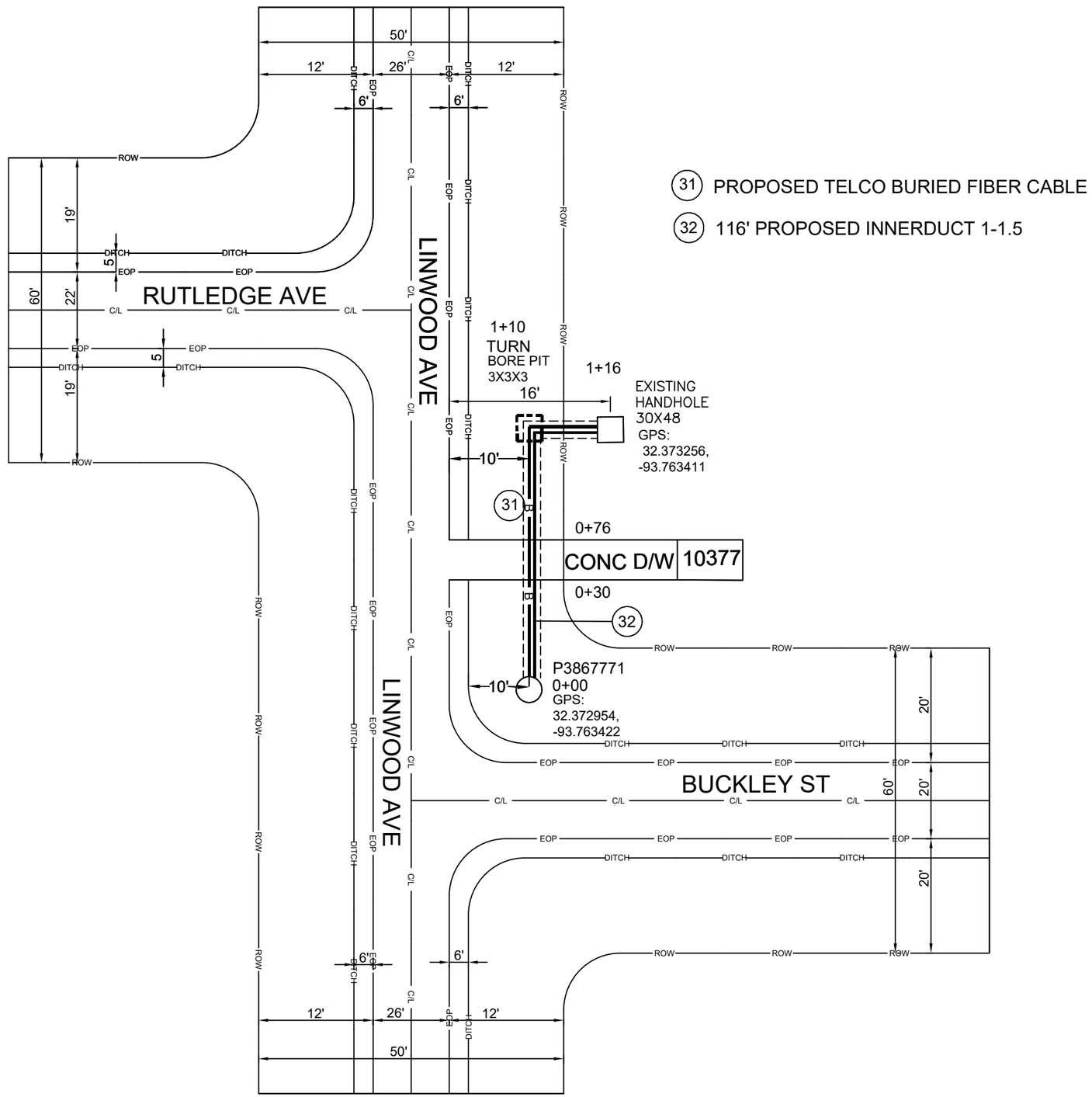

N

BORE DEPTH 36" MINIMUM

DRAWING NOT TO SCALE

ADDRESS: 10377 LINWOOD AVE		
PARISH: CADDO		
PROJECT# A05AEDK		DATE SVC REQ'D 02/06/2026
NPANNX 318683	GEO LOC K4510	CLLI shptlasg
PRIMARY ENGR : COREY WHITTEN		
ENGR .ID: WW0622		
PHONE #: 985-273-2718		PRINT: 4 OF 4

AT&T Proprietary (Internal use only.) Not for use or disclosure outside of AT&T companies except under written agreement.