VICINITY MAP

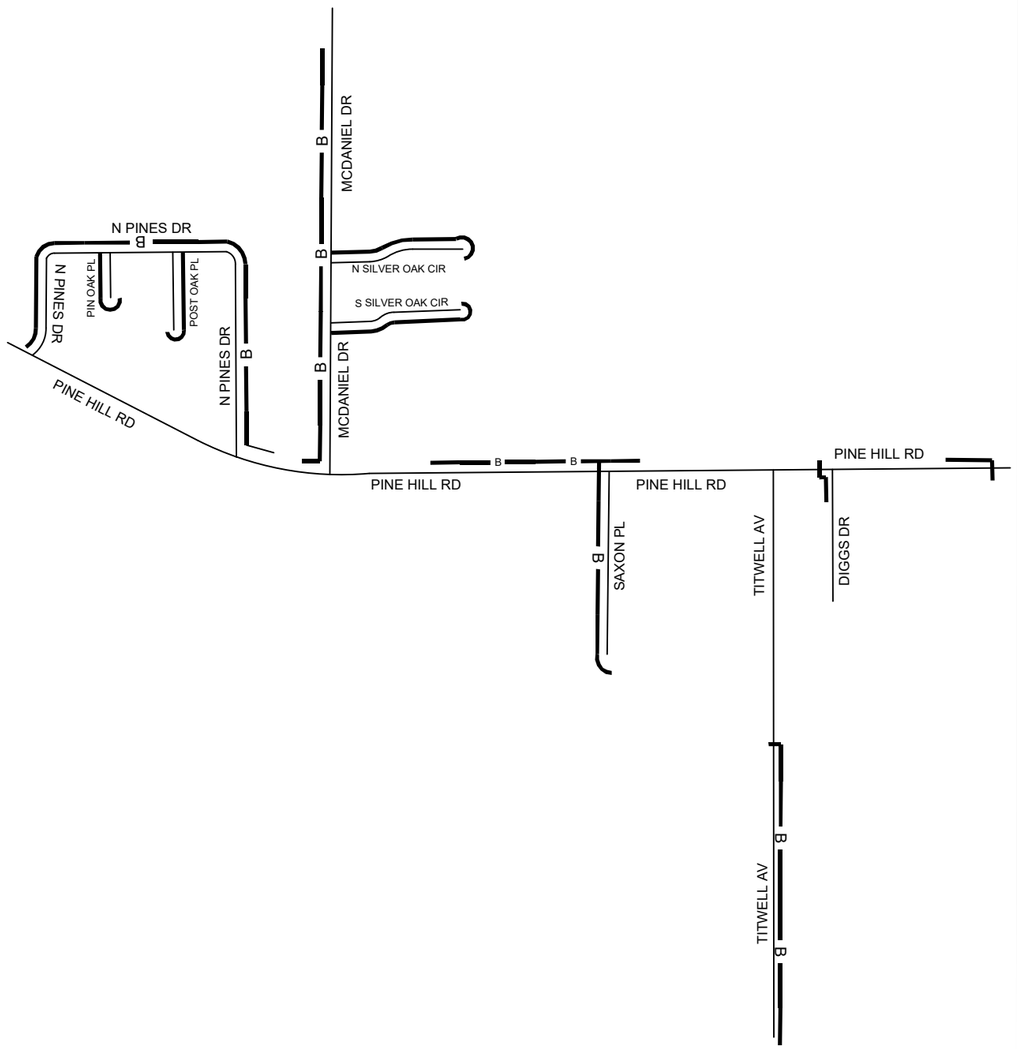

SCOPE OF WORK:
AT&T PROPOSES PLACING APPROXIMATELY
11,575' OF BURIED FIBER CABLE AND 2,158' OF INNERDUCT
AND 12,641' BORE VIA DIRECTIONAL BORE.
BORE DEPTH 36" MINIMUM ALONG ROW AND
60" MINIMUM UNDER ROADWAYS.
17 HANDHOLES 17"X30"X24"
49 HANDHOLES 10"X15"
3 HANDHOLES 30"X48"
32 BOREPITS 3"X3"X3"
53"X53"X36" CPAD WITH 48"X48"X20"
ABOVE GROUND CABINET AND
HANDHOLES WILL BE INSTALLED
FLUSH WITH GROUND LEVELS.

SYMBOL LEGEND

Proposed	Existing	Description
B	N/A	BURIED CABLE
	N/A	BORE
		HANDHOLE
	N/A	INNERDUCT
	N/A	BOREPIT
	N/A	C PAD
N/A		AT&T PED
N/A	WM	WATER METER
N/A	GM	GAS MARKER
N/A		CATCHBASIN
N/A	SM	SEWER MANHOLE
N/A		WATER HYDRANT
N/A	WV	WATER VALVE

N

CALL BEFORE YOU DIG
LOUISIANA
DIAL 811 or
1-800-272-3020
WWW.CALL811.COM
TWO FULL BUS. DAYS BEFORE YOU DIG
IT IS THE CONTRACTORS RESPONSIBILITY TO CONTACT UTILITY PRIOR TO ANY CONSTRUCTION AS THE LOCATION OF UTILITIES SHOWN ON THIS PLAT ARE APPROXIMATE AND POSSIBLY INCOMPLETE. THEREFORE CERTIFICATION TO THE LOCATION OF ALL UNDERGROUND UTILITIES IS WITHHELD.

CAUTION
Volts to Ground
301V to 15KV

ADDRESS:	1823 PINE HILL RD
PARISH:	CADDO
PROJECT# A0524SJ/A0524SL	DATE SVC REQ'D 12/30/2025
NPANNX 318221 / GEO LOC K4302	CLLI shptlama
PRIMARY ENGR :	COREY WHITTEN
ENGR .ID:	WW0622
PHONE #: 985-273-2718	PRINT: 1 OF 28

AT&T Proprietary (Internal Use Only.) Not for use disclosure outside of AT&T companies except under written agreement.

(11) PROPOSED 288SR BURIED FIBER CABLE

(12) PROPOSED 144F BURIED FIBER CABLE

(60) PROPOSED 432SR BURIED FIBER CABLE

(6) PROPOSED 48F BURIED FIBER CABLE

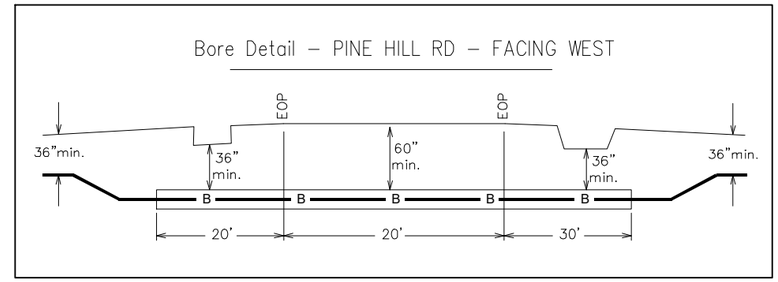

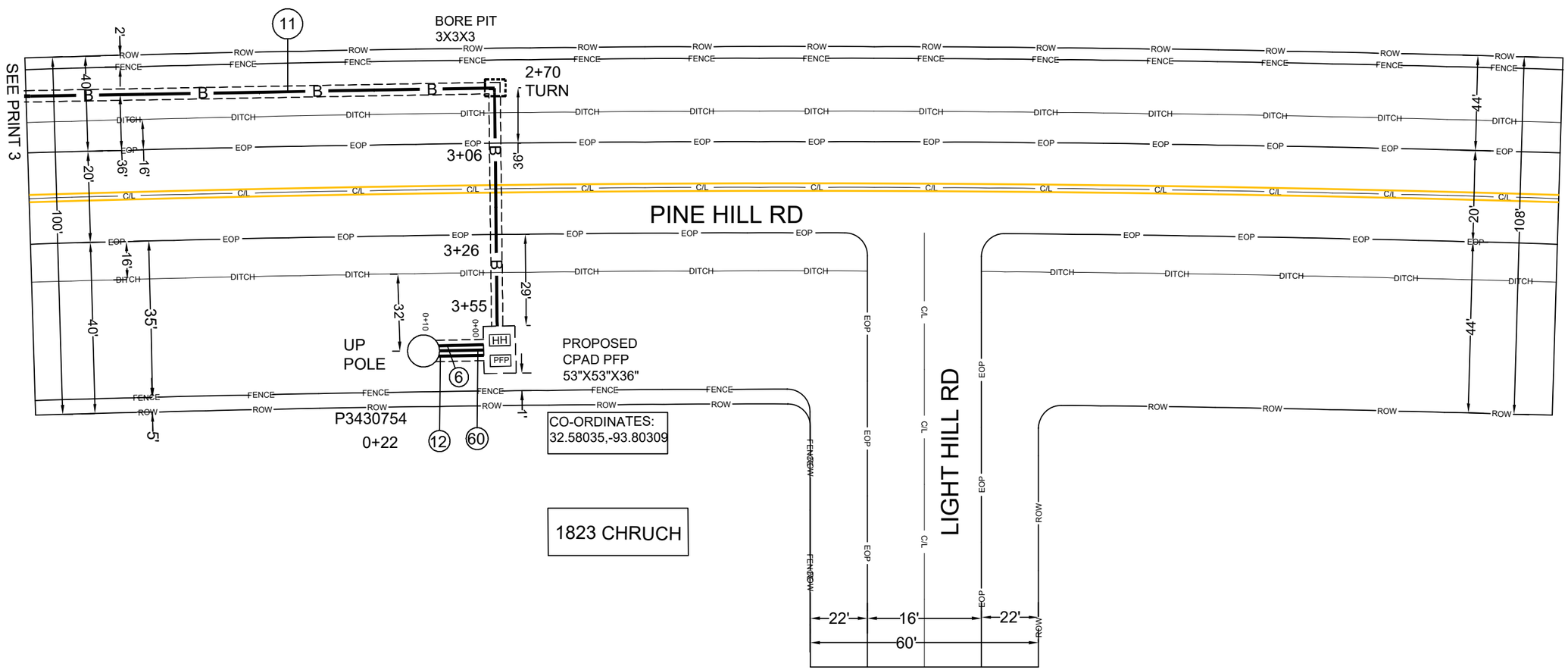

N

BORE DEPTH 36" MINIMUM

DRAWING NOT TO SCALE

ADDRESS:	1823 PINE HILL RD
PARISH:	CADDO
PROJECT# A0524SJ/A0524SL	**DATE SVC REQ'D** 12/30/2025
NPANNX 318221	**GEO LOC** K4302 / **CLLI** shptlama
PRIMARY ENGR :	COREY WHITTEN
ENGR .ID:	WW0622
PHONE #: 985-273-2718	**PRINT:** 2 OF 28

AT&T Proprietary (Internal Use Only.) Not for use disclosure outside of AT&T companies except under written agreement.

(11) PROPOSED 288SR BURIED FIBER CABLE

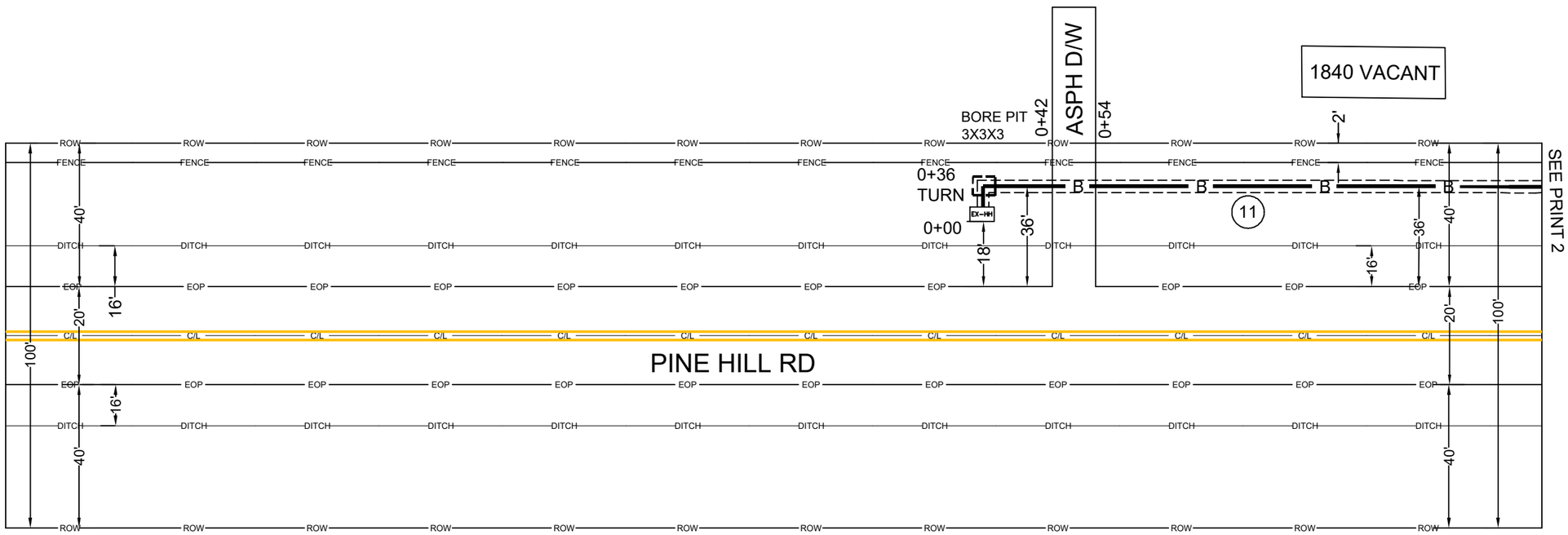

BORE DEPTH 36" MINIMUM

DRAWING NOT TO SCALE

ADDRESS: 1840 PINE HILL RD			
PARISH: CADDO			
PROJECT# A0524SJ/A0524SL		DATE SVC REQ'D 12/30/2025	
NPANNX 318221	GEO LOC K4302	CLLI shptlama	
PRIMARY ENGR : COREY WHITTEN			
ENGR .ID: WW0622			
PHONE #: 985-273-2718		PRINT: 3 OF 28	

AT&T Proprietary (Internal Use Only.) Not for use disclosure outside of AT&T companies except under written agreement.

(13) PROPOSED 48F BURIED FIBER CABLE

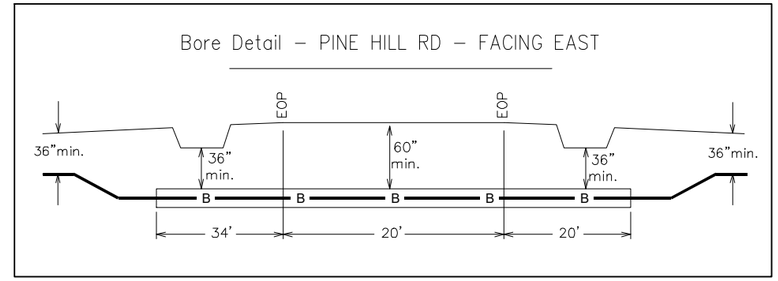

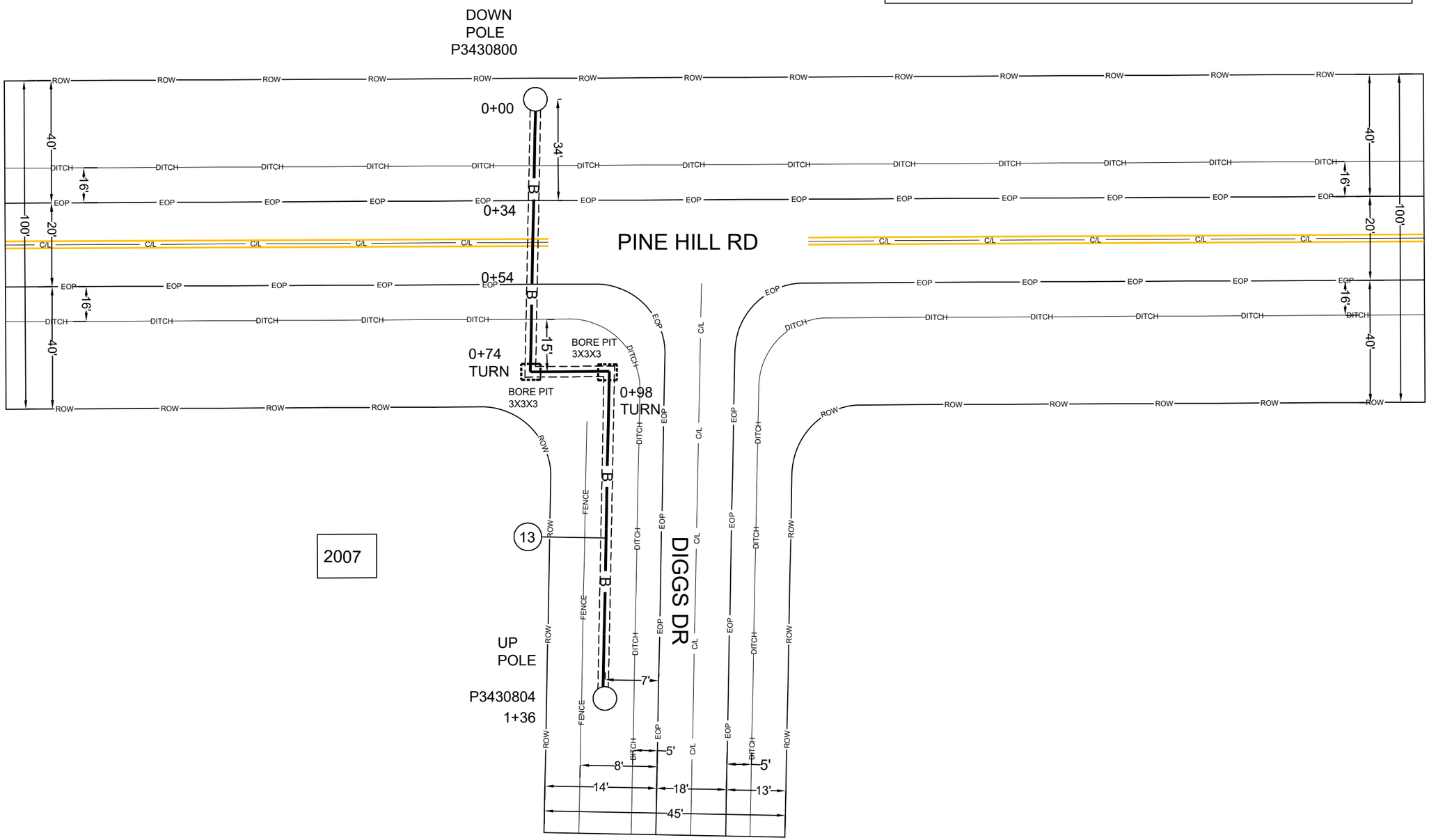

N

BORE DEPTH 36" MINIMUM

DRAWING NOT TO SCALE

ADDRESS: 2007 PINE HILL RD		
PARISH: CADDO		
PROJECT# A0524SJ/A0524SL		DATE SVC REQ'D 12/30/2025
NPANNX 318221	GEO LOC K4302	CLLI shptlama
PRIMARY ENGR : COREY WHITTEN		
ENGR .ID: WW0622		
PHONE #: 985-273-2718		PRINT: 4 OF 28

AT&T Proprietary (Internal Use Only.) Not for use disclosure outside of AT&T companies except under written agreement.

(61) PROPOSED 288SR BURIED FIBER CABLE

(7) PROPOSED 216F BURIED FIBER CABLE

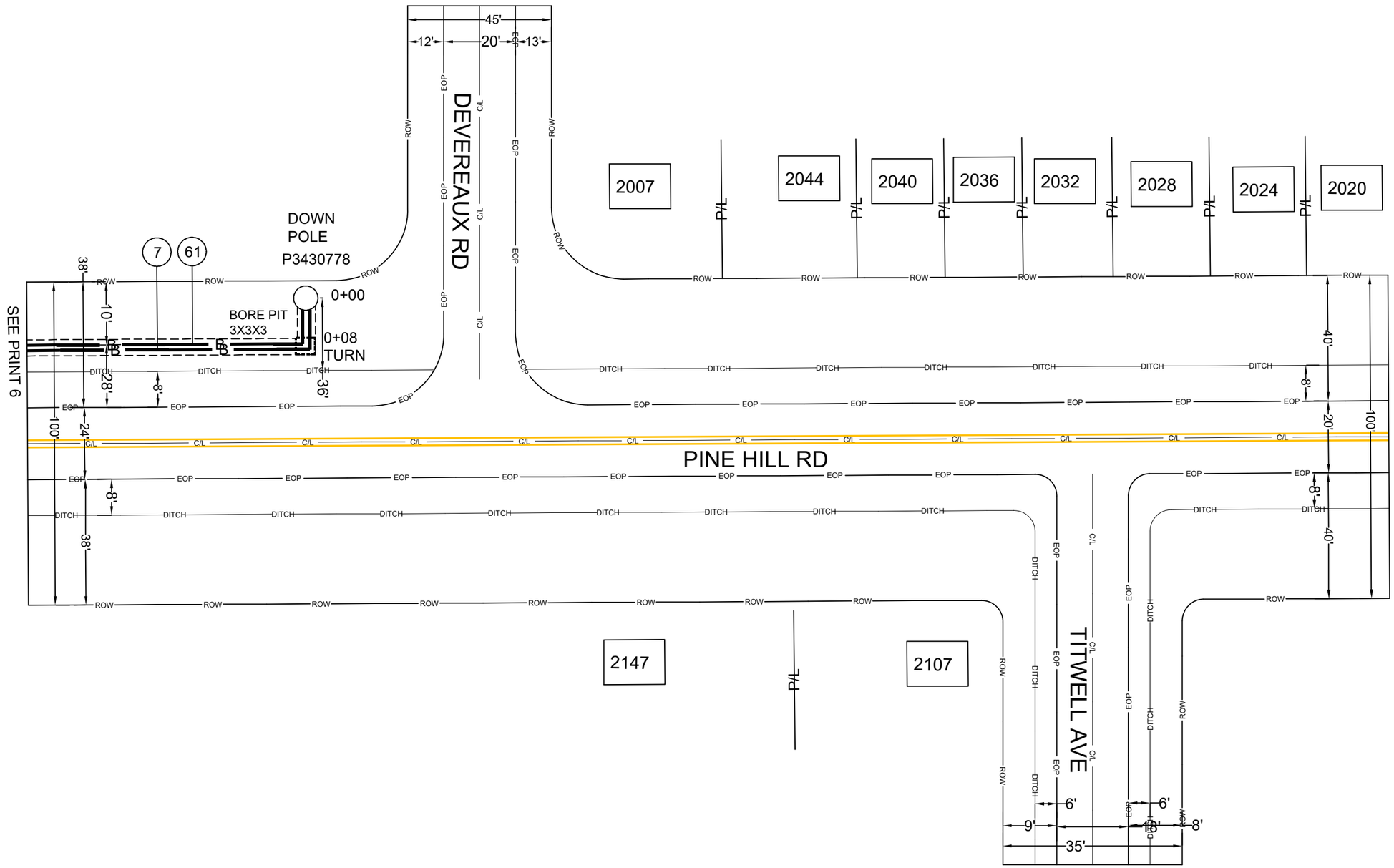

BORE DEPTH 36" MINIMUM

DRAWING NOT TO SCALE

ADDRESS:	2147 PINE HILL RD
PARISH:	CADDO
PROJECT# A0524SJ/A0524SL	DATE SVC REQ'D 12/30/2025
NPANNX 318221 / GEO LOC K4302	CLLI shptlama
PRIMARY ENGR :	COREY WHITTEN
ENGR .ID:	WW0622
PHONE #: 985-273-2718	PRINT: 5 OF 28

AT&T Proprietary (Internal Use Only.) Not for use disclosure outside of AT&T companies except under written agreement.

(7) PROPOSED 216F BURIED FIBER CABLE

(61) PROPOSED 288SR BURIED FIBER CABLE

(8) PROPOSED 24F BURIED FIBER CABLE

(51) 153' PROPOSED INNERDUCT 1-1.5

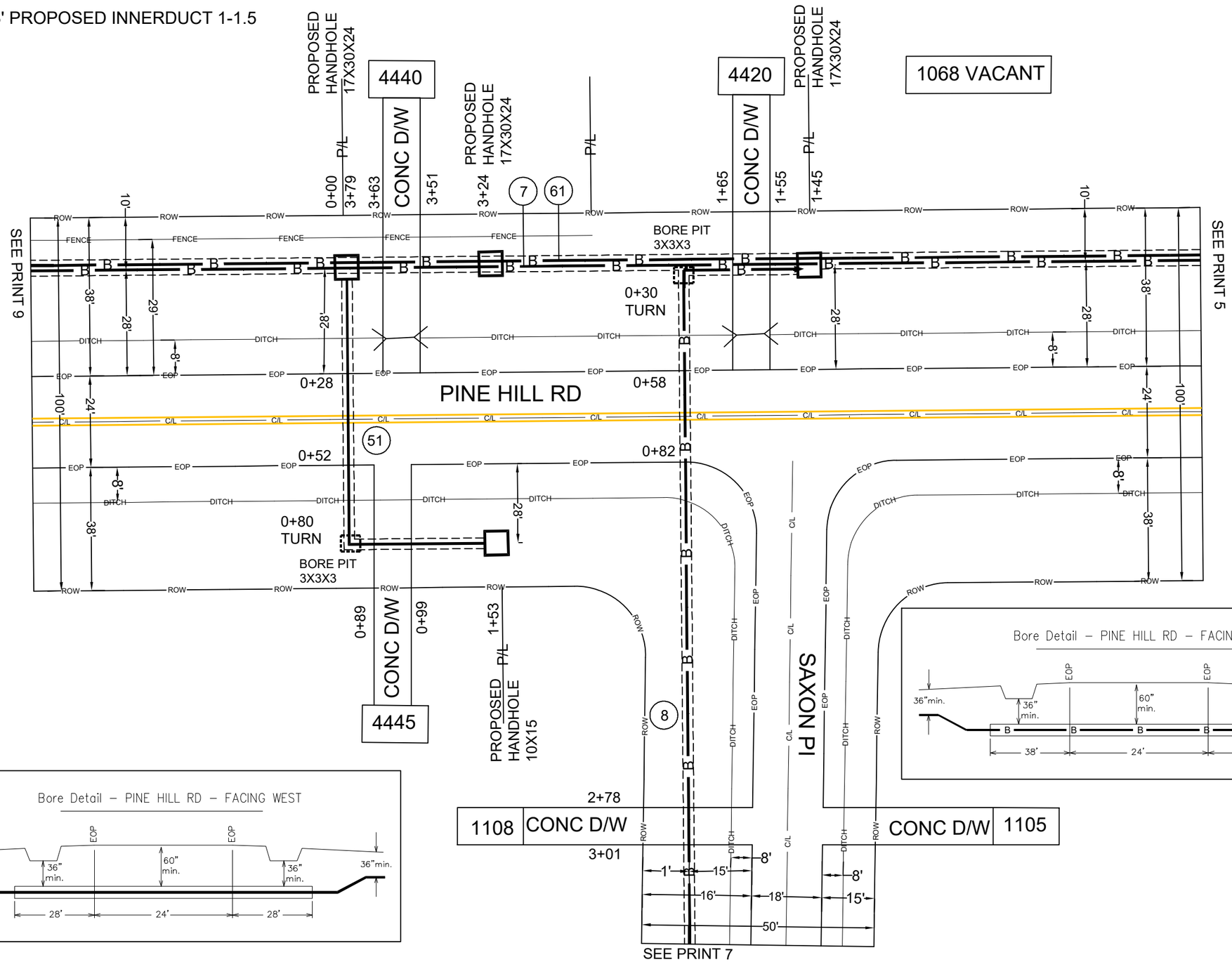

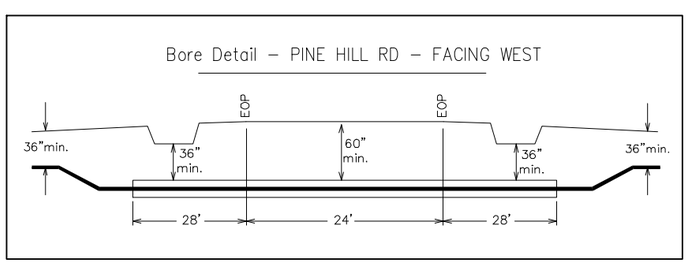

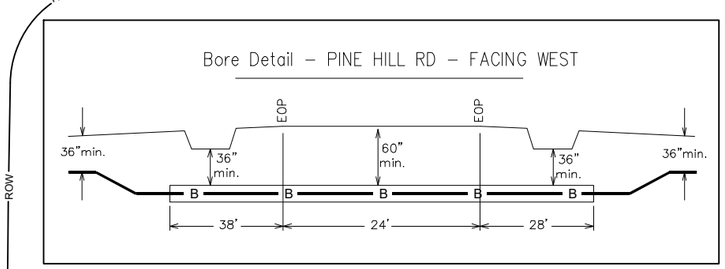

BORE DEPTH 36" MINIMUM

DRAWING NOT TO SCALE

ADDRESS: 4440 PINE HILL RD		
PARISH: CADDO		
PROJECT# A0524SJ/A0524SL		DATE SVC REQ'D 12/30/2025
NPANNX 318221	GEO LOC K4302	CLLI shptlama
PRIMARY ENGR : COREY WHITTEN		
ENGR .ID: WW0622		
PHONE #: 985-273-2718		PRINT: 6 OF 28

AT&T Proprietary (Internal Use Only.) Not for use disclosure outside of AT&T companies except under written agreement.

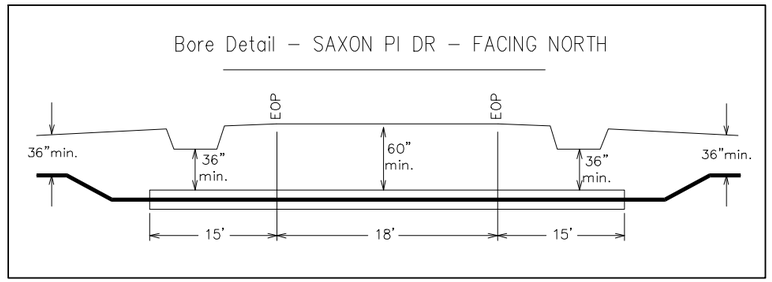

(8) PROPOSED 24F BURIED FIBER CABLE

(61) 89' PROPOSED INNERDUCT 1-1.5

(62) 48' PROPOSED INNERDUCT 1-1.5

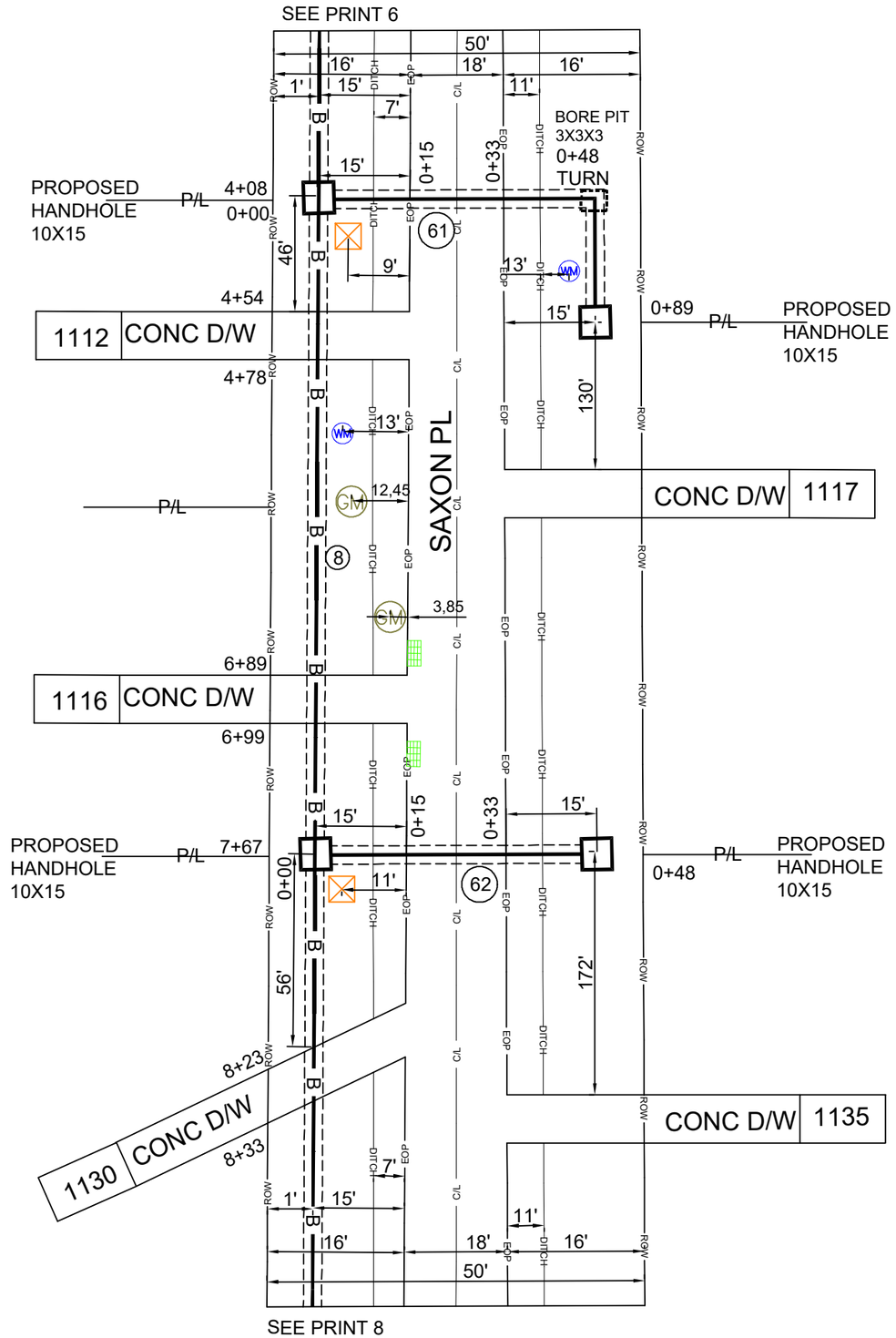

BORE DEPTH 36" MINIMUM

DRAWING NOT TO SCALE

ADDRESS: 1117 SAXON PL		
PARISH: CADDO		
PROJECT# A0524SJ/A0524SL		DATE SVC REQ'D 12/30/2025
NPANNX 318221	GEO LOC K4302	CLLI shptlama
PRIMARY ENGR : COREY WHITTEN		
ENGR .ID: WW0622		
PHONE #: 985-273-2718		PRINT: 7 OF 28

AT&T Proprietary (Internal Use Only.) Not for use disclosure outside of AT&T companies except under written agreement.

8 PROPOSED 24F BURIED FIBER CABLE

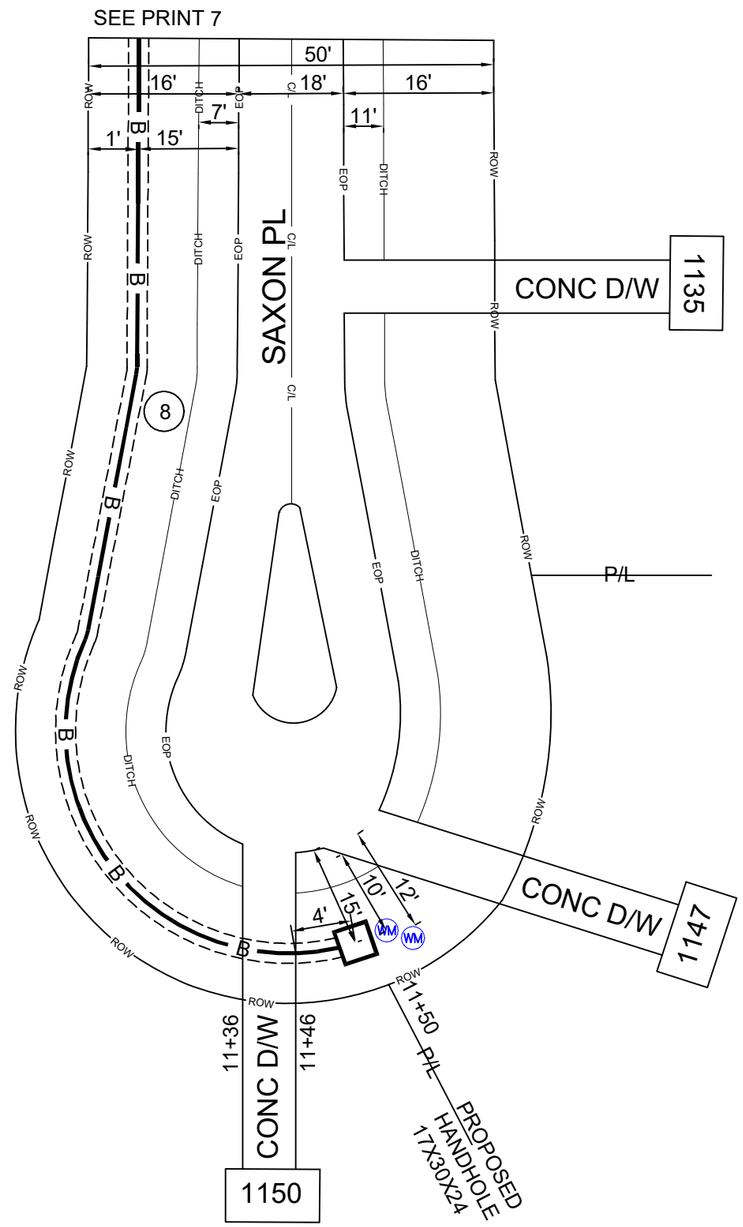

N

BORE DEPTH 36" MINIMUM

DRAWING NOT TO SCALE

ADDRESS:	1135 SAXON PL
PARISH:	CADDO
PROJECT# A0524SJ/A0524SL	DATE SVC REQ'D 12/30/2025
NPANNX 318221 / GEO LOC K4302	CLLI shptlama
PRIMARY ENGR :	COREY WHITTEN
ENGR .ID:	WW0622
PHONE #: 985-273-2718	PRINT: 8 OF 28

AT&T Proprietary (Internal Use Only.) Not for use disclosure outside of AT&T companies except under written agreement.

(7) PROPOSED 216F BURIED FIBER CABLE

(61) PROPOSED 288SR BURIED FIBER CABLE

(71) 127" PROPOSED INNERDUCT 1-1.5

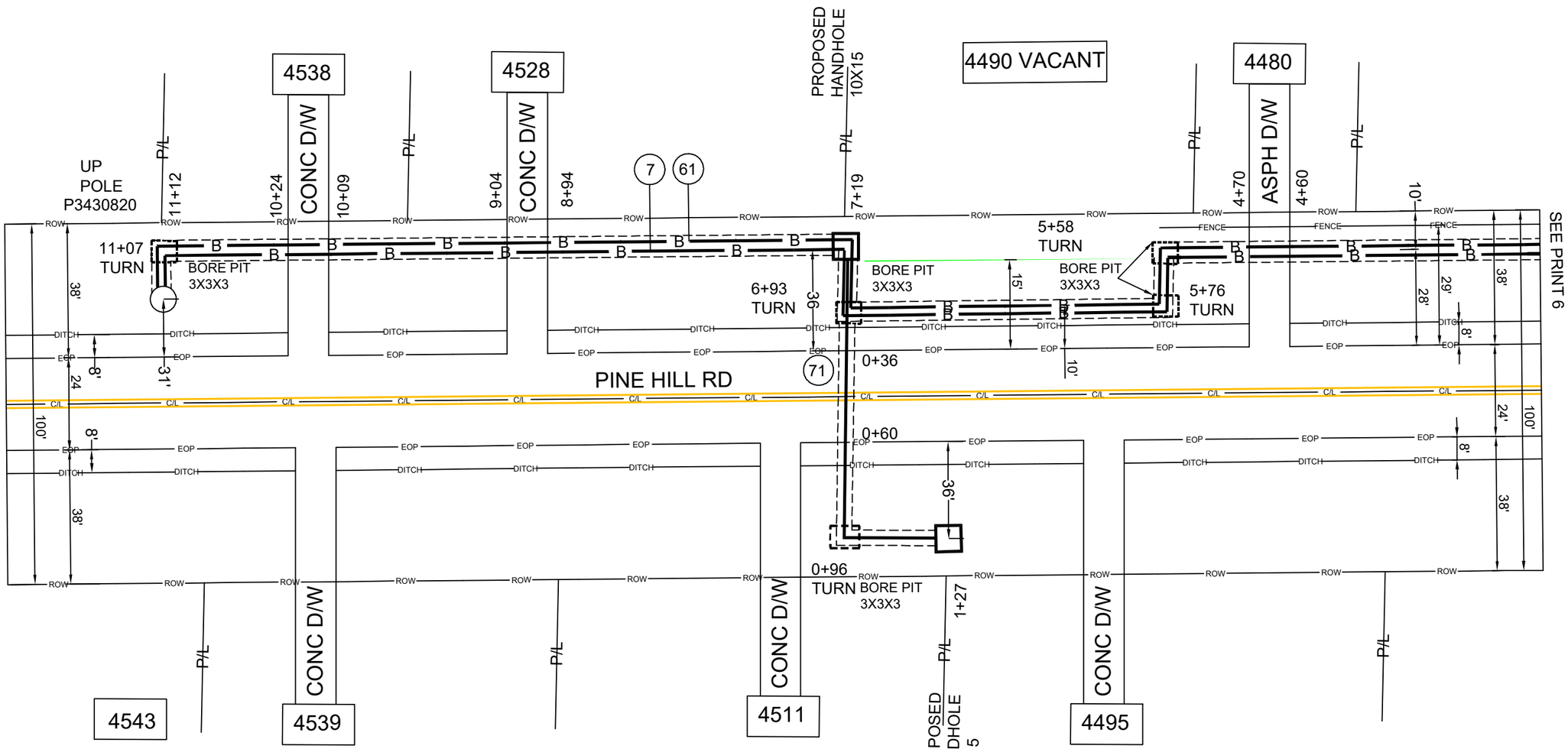

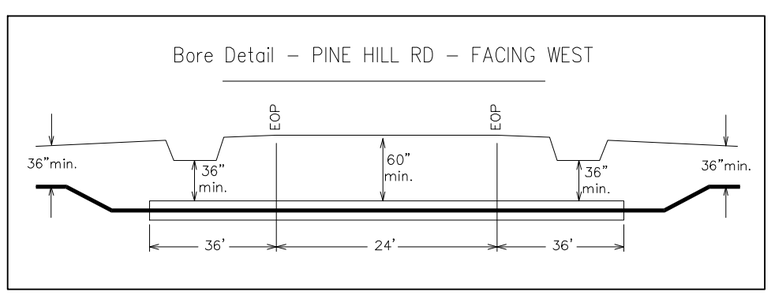

BORE DEPTH 36" MINIMUM

DRAWING NOT TO SCALE

ADDRESS:	4495 PINE HILL RD
PARISH:	CADDO
PROJECT# A0524SJ/A0524SL	DATE SVC REQ'D 12/30/2025
NPANNX 318221 / GEO LOC K4302	CLLI shptlama
PRIMARY ENGR :	COREY WHITTEN
ENGR .ID:	WW0622
PHONE #: 985-273-2718	PRINT: 9 OF 28

AT&T Proprietary (Internal Use Only.) Not for use disclosure outside of AT&T companies except under written agreement.

9 PROPOSED 144F BURIED FIBER CABLE

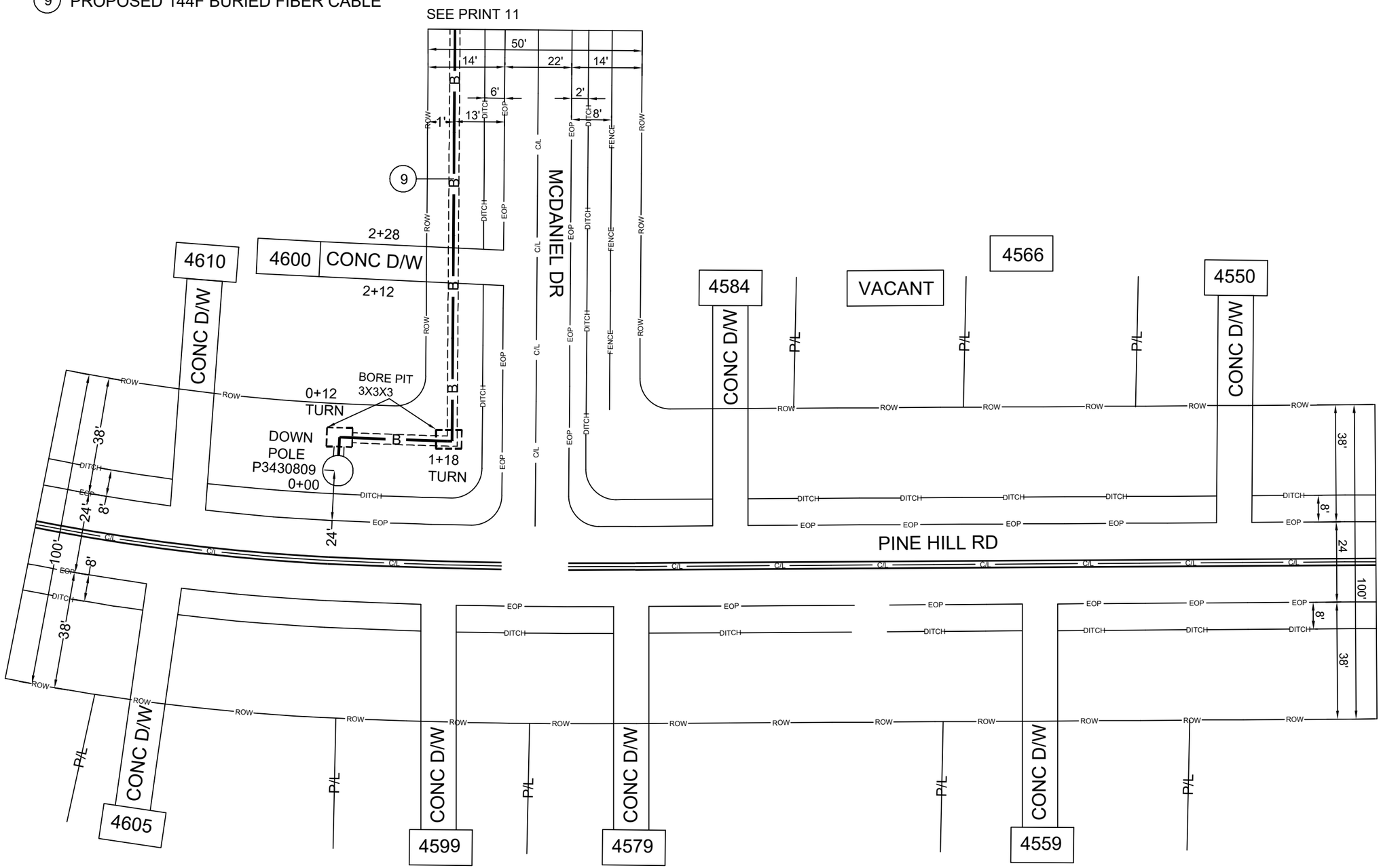

BORE DEPTH 36" MINIMUM

DRAWING NOT TO SCALE

ADDRESS:	4584 PINE HILL RD
PARISH:	CADDO
PROJECT#	A0524SJ/A0524SL
DATE SVC REQ'D	12/30/2025
NPANNX	318221
GEO LOC	K4302
CLLI	shptlama
PRIMARY ENGR :	COREY WHITTEN
ENGR .ID:	WW0622
PHONE #:	985-273-2718
PRINT:	10 OF 28

AT&T Proprietary (Internal Use Only.) Not for use disclosure outside of AT&T companies except under written agreement.

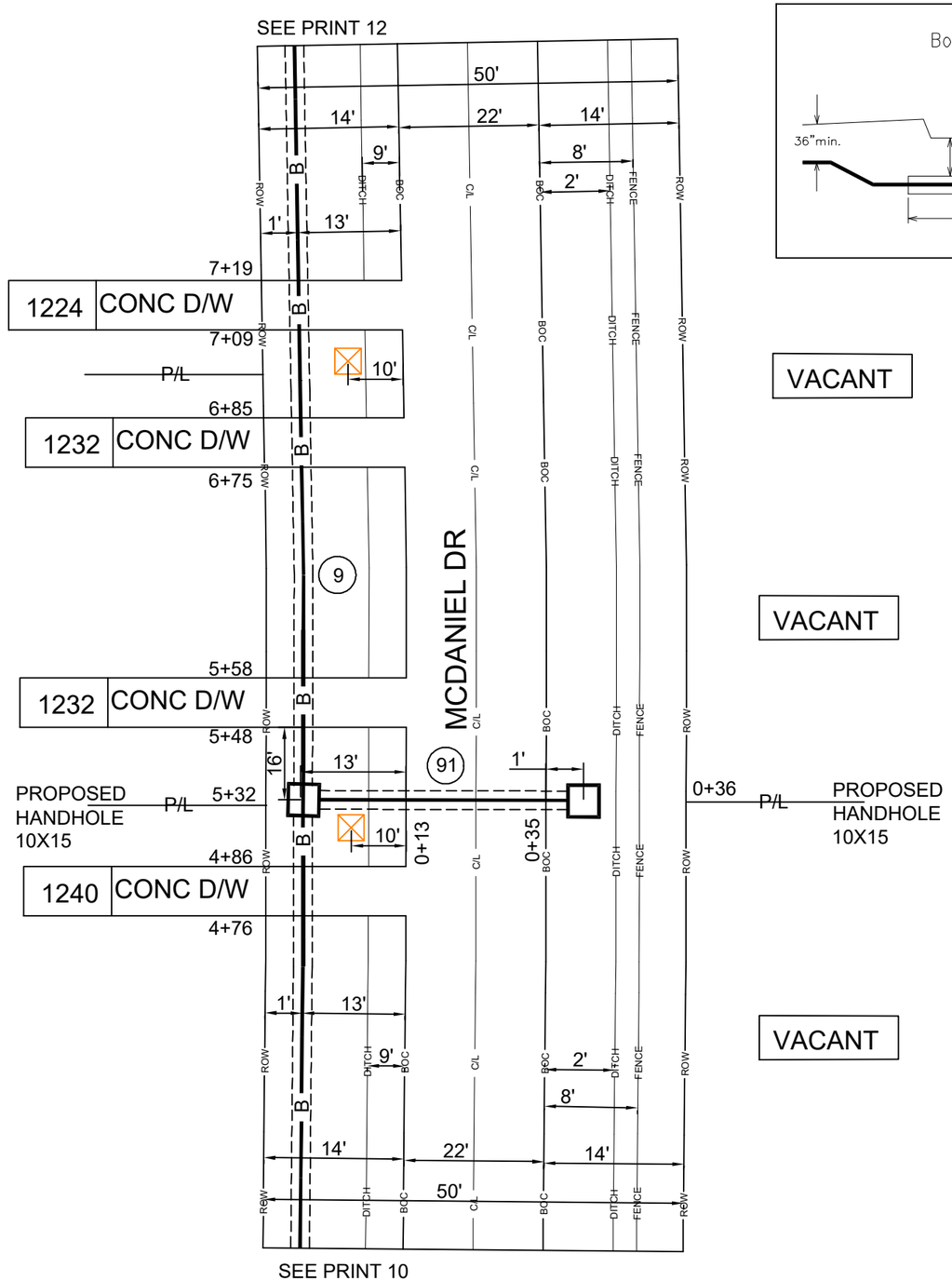

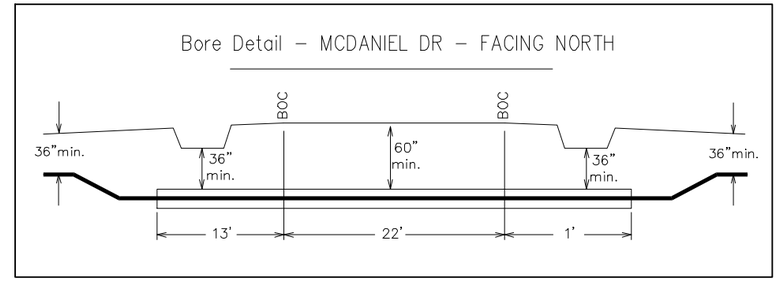

9 PROPOSED 144F BURIED FIBER CABLE

91 36' PROPOSED INNERDUCT 1-1.5

VACANT

VACANT

VACANT

BORE DEPTH 36" MINIMUM

DRAWING NOT TO SCALE

ADDRESS:	1240 MCDANIEL DR
PARISH:	CADDO
PROJECT#	A0524SJ/A0524SL
DATE SVC REQ'D	12/30/2025
NPANNX	318221
GEO LOC	K4302
CLLI	shptlama
PRIMARY ENGR :	COREY WHITTEN
ENGR .ID:	WW0622
PHONE #:	985-273-2718
PRINT:	11 OF 28

AT&T Proprietary (Internal Use Only.) Not for use disclosure outside of AT&T companies except under written agreement.

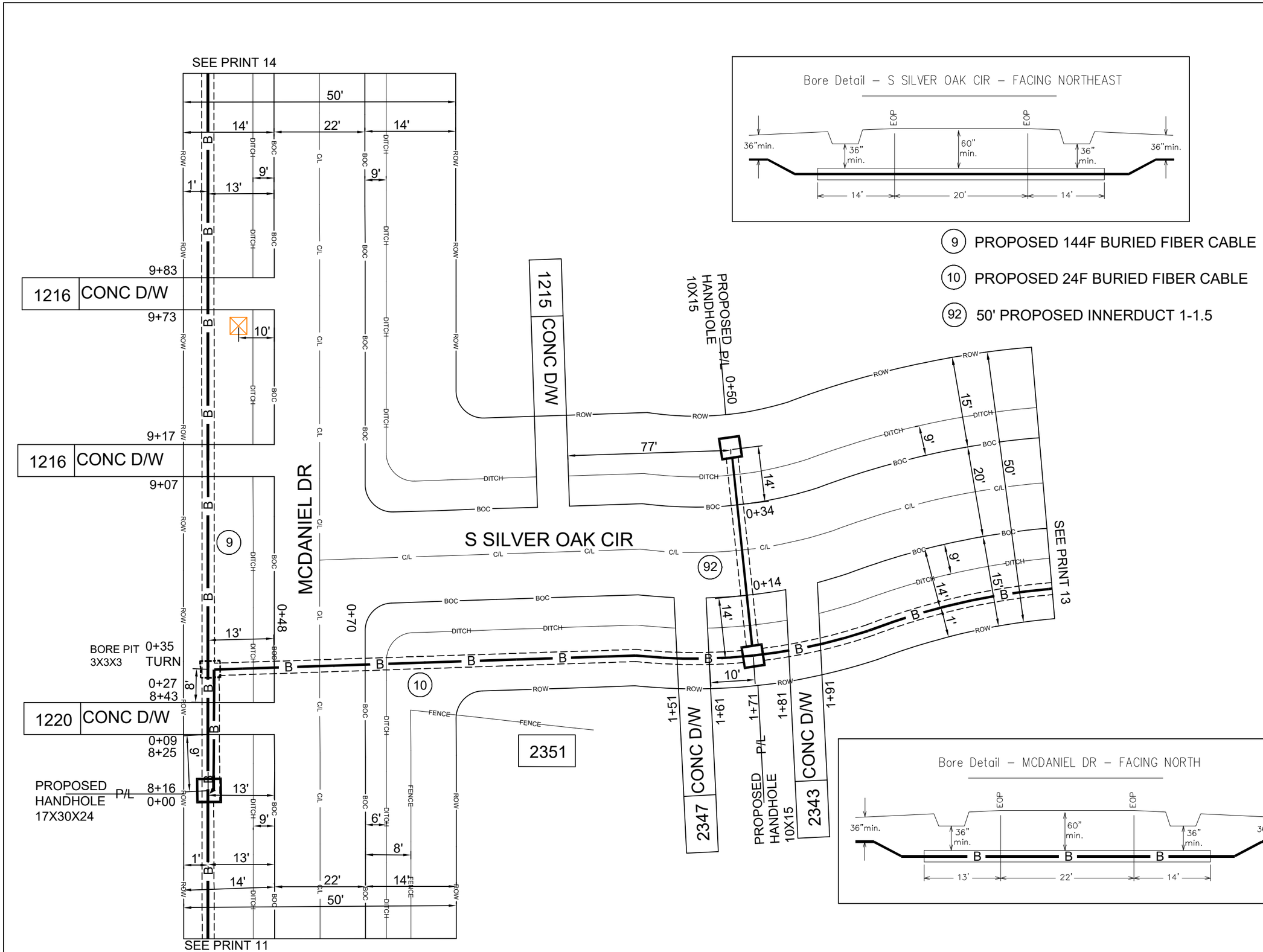

9 PROPOSED 144F BURIED FIBER CABLE

10 PROPOSED 24F BURIED FIBER CABLE

92 50' PROPOSED INNERDUCT 1-1.5

BORE DEPTH 36" MINIMUM

DRAWING NOT TO SCALE

ADDRESS:	1220 MCDANIEL DR
PARISH:	CADDO
PROJECT# A0524SJ/A0524SL	DATE SVC REQ'D 12/30/2025
NPANNX 318221	GEO LOC K4302 / CLLI shptlama
PRIMARY ENGR :	COREY WHITTEN
ENGR .ID:	WW0622
PHONE #: 985-273-2718	PRINT: 12 OF 28

AT&T Proprietary (Internal Use Only.) Not for use disclosure outside of AT&T companies except under written agreement.

(10) PROPOSED 24F BURIED FIBER CABLE

(101) 48' PROPOSED INNERDUCT 1-1.5

(102) 115' PROPOSED INNERDUCT 1-1.5

(103) 64' PROPOSED INNERDUCT 1-1.5

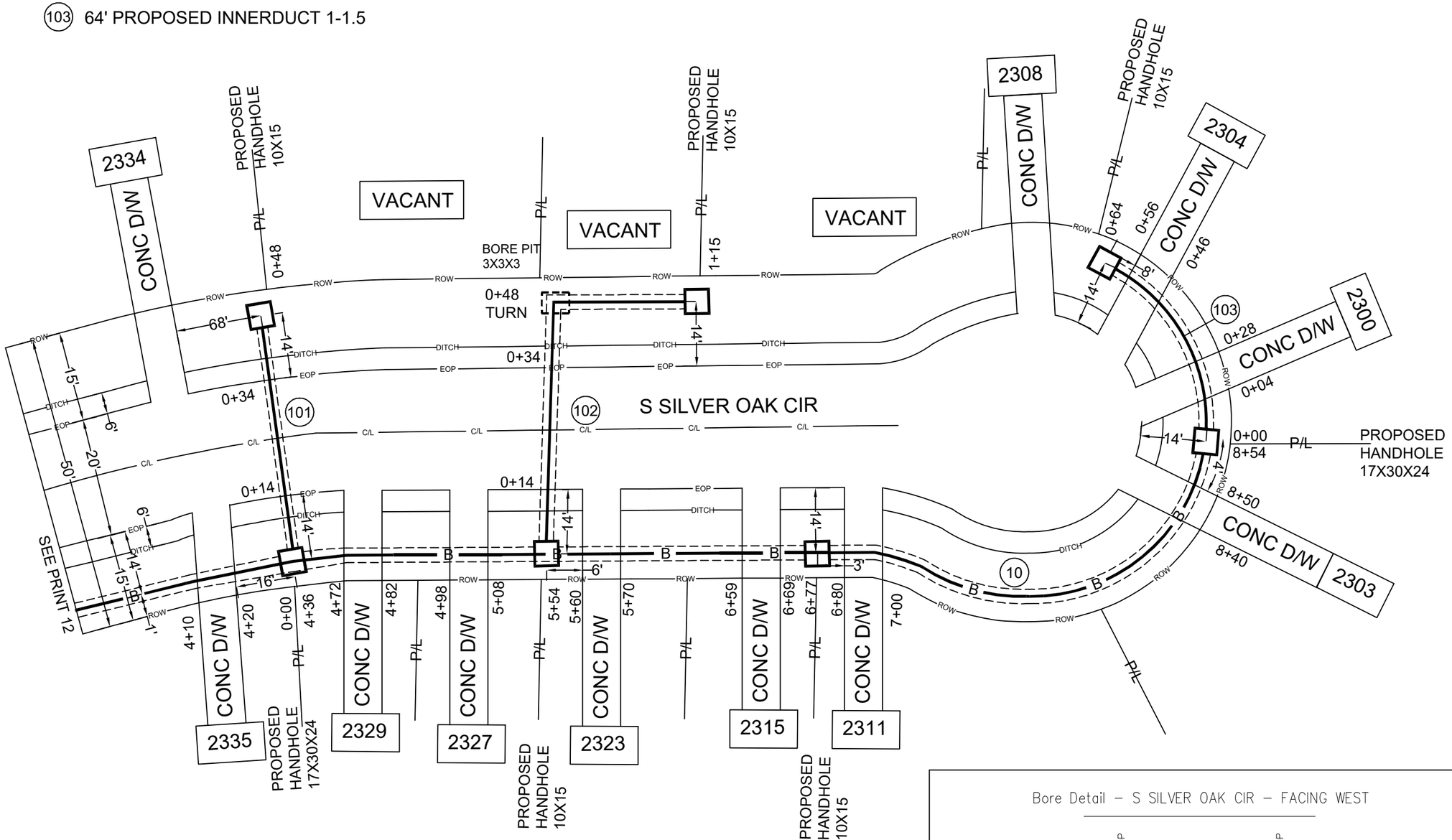

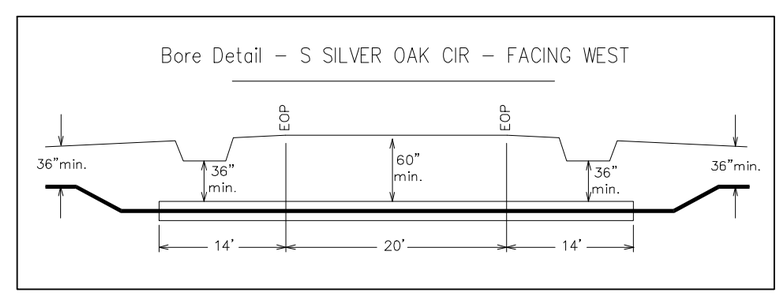

BORE DEPTH 36" MINIMUM

DRAWING NOT TO SCALE

ADDRESS:	2334 S SILVER OAK CIR
PARISH:	CADDO
PROJECT# A0524SJ/A0524SL	DATE SVC REQ'D 12/30/2025
NPANNX 318221 / GEO LOC K4302	CLLI shptlama
PRIMARY ENGR :	COREY WHITTEN
ENGR .ID:	WW0622
PHONE #: 985-273-2718	PRINT: 13 OF 28

AT&T Proprietary (Internal Use Only.) Not for use disclosure outside of AT&T companies except under written agreement.

(11) PROPOSED 24F BURIED FIBER CABLE

(9) PROPOSED 144F BURIED FIBER CABLE

(111) 48' PROPOSED INNERDUCT 1-1.5

(112) 48' PROPOSED INNERDUCT 1-1.5

(113) 60' PROPOSED INNERDUCT 1-1.5

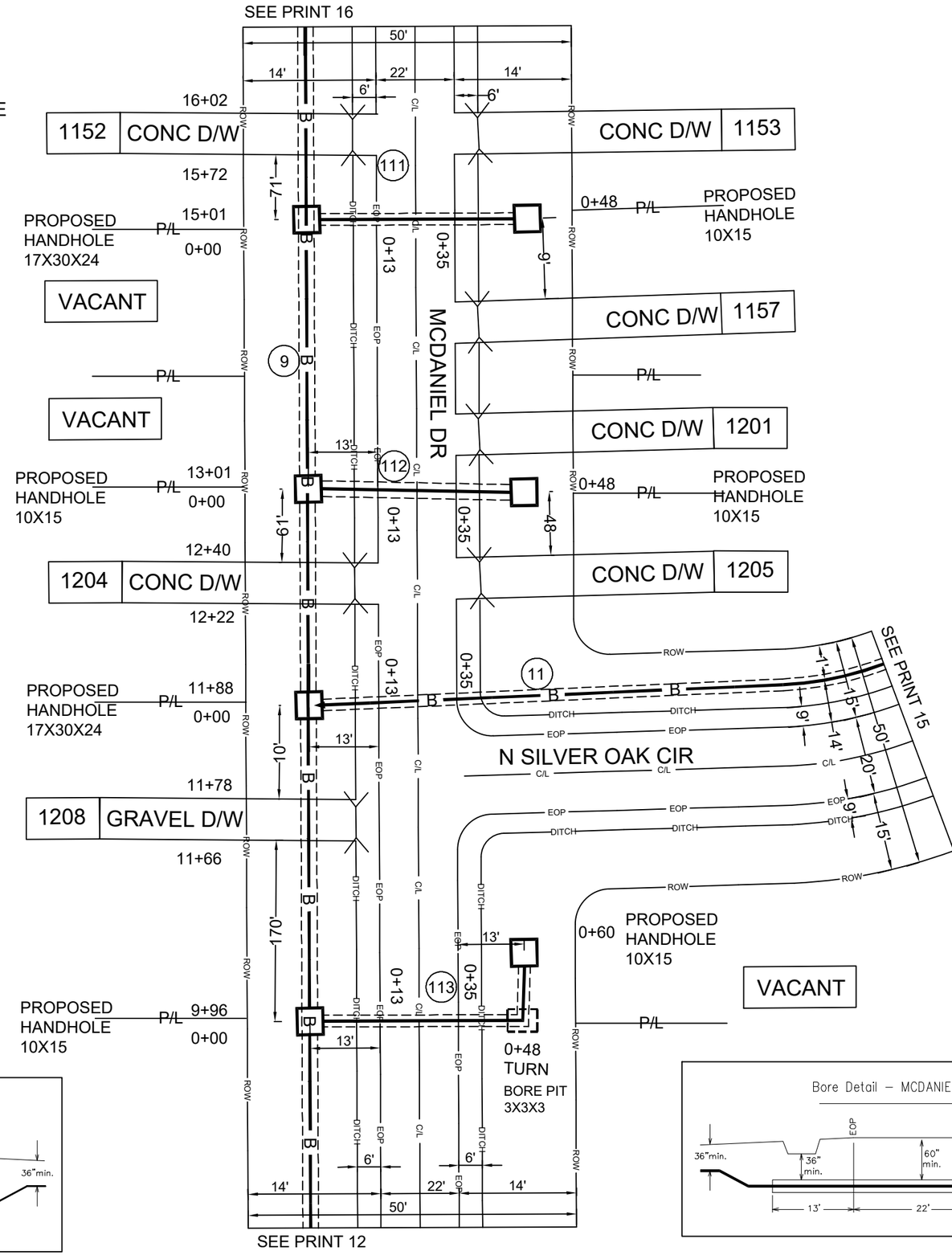

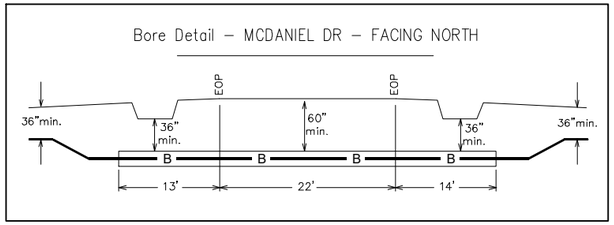

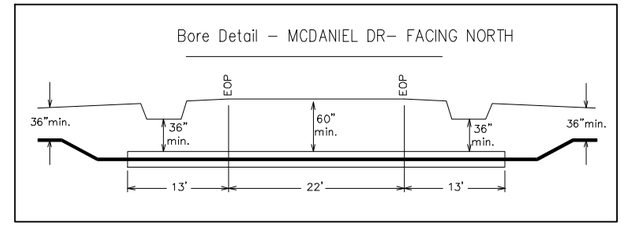

BORE DEPTH 36" MINIMUM

DRAWING NOT TO SCALE

ADDRESS:	1157 MCDANIEL DR
PARISH:	CADDO
PROJECT# A0524SJ/A0524SL	**DATE SVC REQ'D** 12/30/2025
NPANNX 318221 / **GEO LOC** K4302	**CLLI** shptlama
PRIMARY ENGR :	COREY WHITTEN
ENGR .ID:	WW0622
PHONE #: 985-273-2718	**PRINT:** 14 OF 28

AT&T Proprietary (Internal Use Only.) Not for use disclosure outside of AT&T companies except under written agreement.

(11) PROPOSED 24F BURIED FIBER CABLE

(121) 48' PROPOSED INNERDUCT 1-1.5

(122) 70' PROPOSED INNERDUCT 1-1.5

(123) 141' PROPOSED INNERDUCT 1-1.5

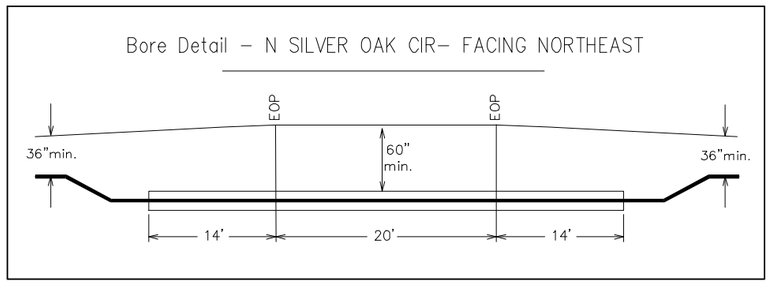

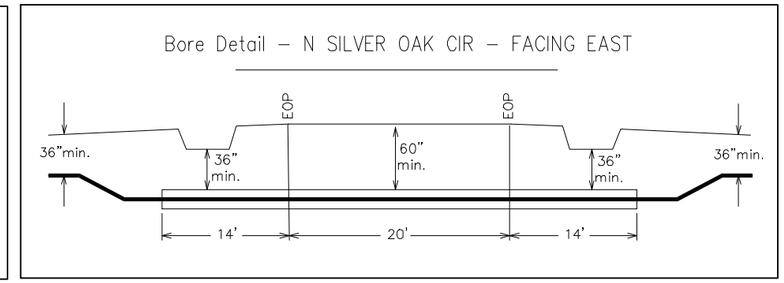

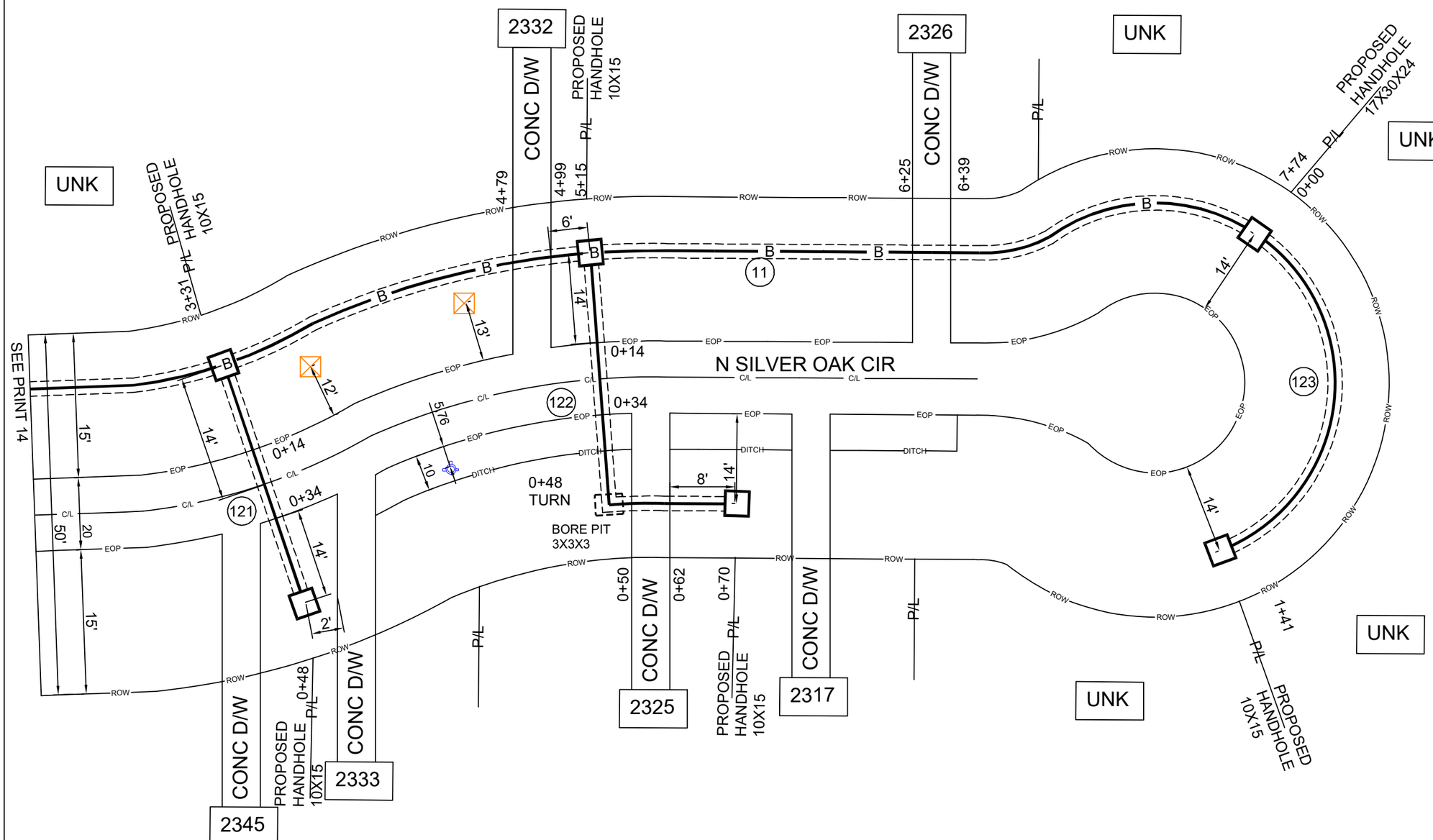

BORE DEPTH 36" MINIMUM

DRAWING NOT TO SCALE

ADDRESS:	2326 N SILVER OAK CIR
PARISH:	CADDO
PROJECT# A0524SJ/A0524SL	DATE SVC REQ'D 12/30/2025
NPANNX 318221	GEO LOC K4302 / CLLI shptlama
PRIMARY ENGR :	COREY WHITTEN
ENGR .ID:	WW0622
PHONE #: 985-273-2718	PRINT: 15 OF 28

AT&T Proprietary (Internal Use Only.) Not for use disclosure outside of AT&T companies except under written agreement.

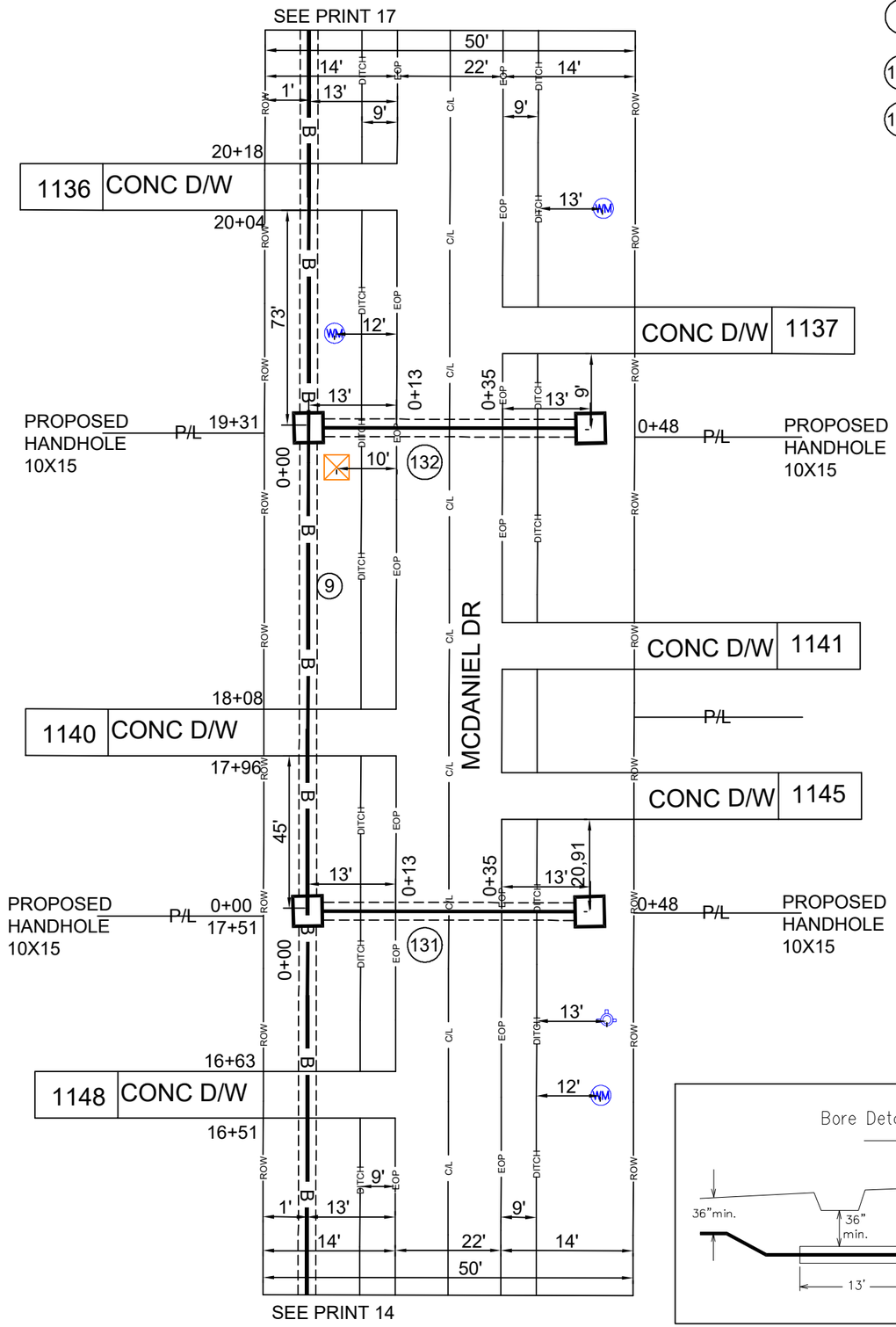

9 PROPOSED 144F BURIED FIBER CABLE

131 48' PROPOSED INNERDUCT 1-1.5

132 48' PROPOSED INNERDUCT 1-1.5

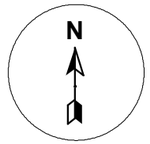

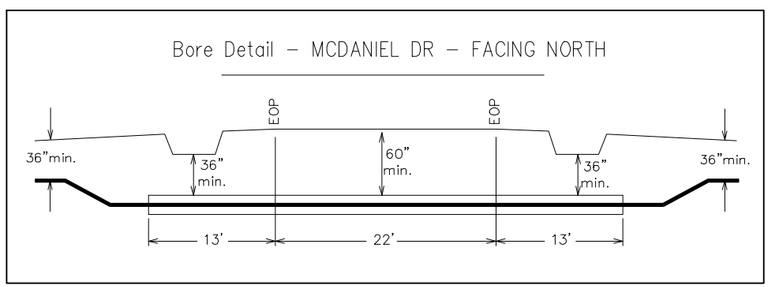

BORE DEPTH 36" MINIMUM

DRAWING NOT TO SCALE

ADDRESS:	1137 MCDANIEL DR
PARISH:	CADDO
PROJECT#	A0524SJ/A0524SL
DATE SVC REQ'D	12/30/2025
NPANNX	318221
GEO LOC	K4302
CLLI	shptlama
PRIMARY ENGR :	COREY WHITTEN
ENGR .ID:	WW0622
PHONE #:	985-273-2718
PRINT:	16 OF 28

AT&T Proprietary (Internal Use Only.) Not for use disclosure outside of AT&T companies except under written agreement.

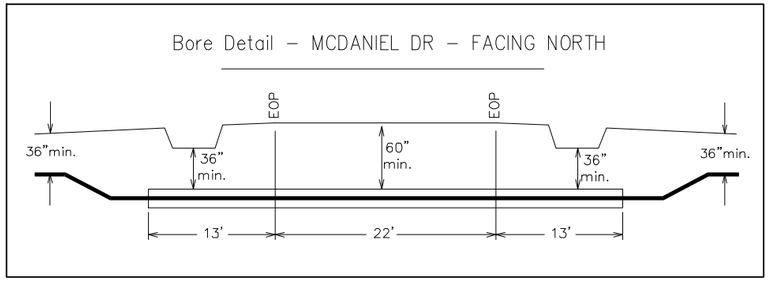

9 PROPOSED 144F BURIED FIBER CABLE

133 48' PROPOSED INNERDUCT 1-1.5

134 48' PROPOSED INNERDUCT 1-1.5

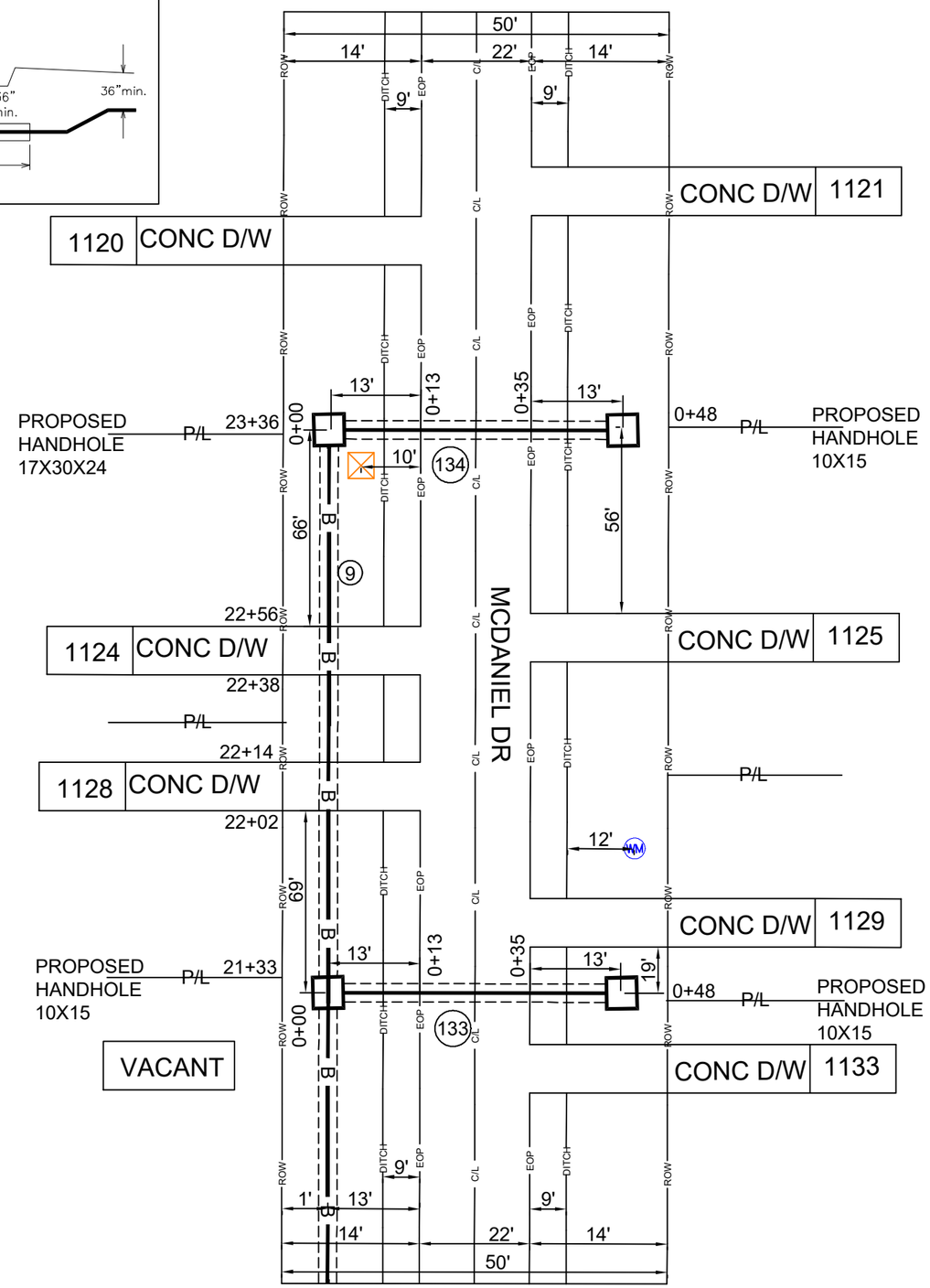

SEE PRINT 16

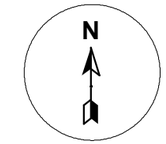

BORE DEPTH 36" MINIMUM

DRAWING NOT TO SCALE

ADDRESS:	1124 MCDANIEL DR
PARISH:	CADDO
PROJECT# A0524SJ/A0524SL	DATE SVC REQ'D 12/30/2025
NPANNX 318221 / GEO LOC K4302	CLLI shptlama
PRIMARY ENGR :	COREY WHITTEN
ENGR .ID:	WW0622
PHONE #: 985-273-2718	PRINT: 17 OF 28

AT&T Proprietary (Internal Use Only.) Not for use disclosure outside of AT&T companies except under written agreement.

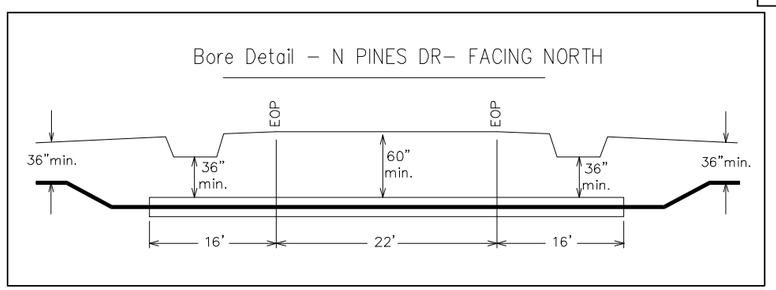

3 PROPOSED 144F BURIED FIBER CABLE

140 81' PROPOSED INNERDUCT 1-1.5

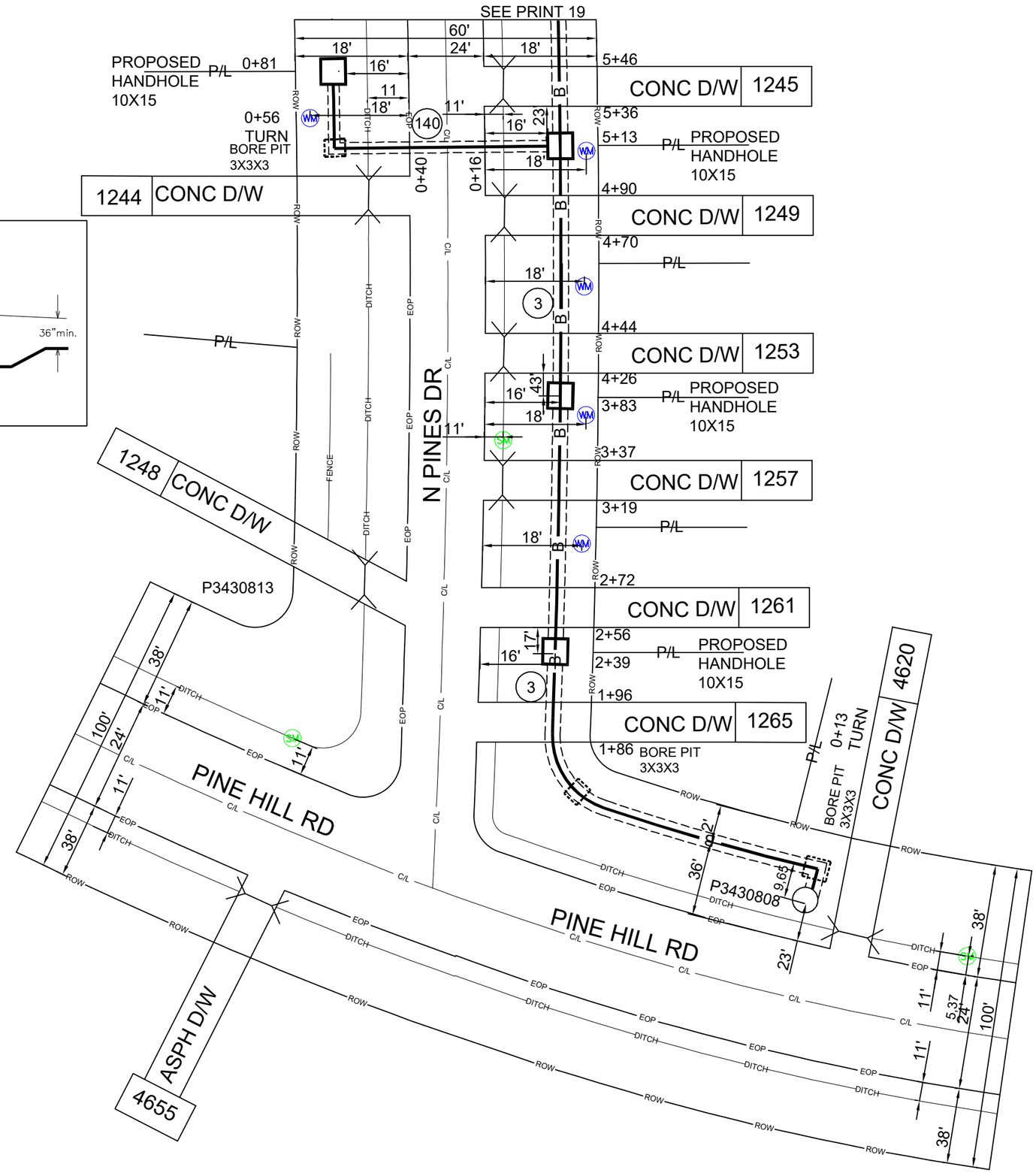

BORE DEPTH 36" MINIMUM

DRAWING NOT TO SCALE

ADDRESS: 1253 N PINES DR		
PARISH: CADDO		
PROJECT# A0524SJ/A0524SL		**DATE SVC REQ'D** 12/30/2025
NPANNX 318221	**GEO LOC** K4302	**CLLI** shptlama
PRIMARY ENGR : COREY WHITTEN		
ENGR .ID: WW0622		
PHONE #: 985-273-2718		**PRINT:** 18 OF 28

AT&T Proprietary (Internal Use Only.) Not for use disclosure outside of AT&T companies except under written agreement.

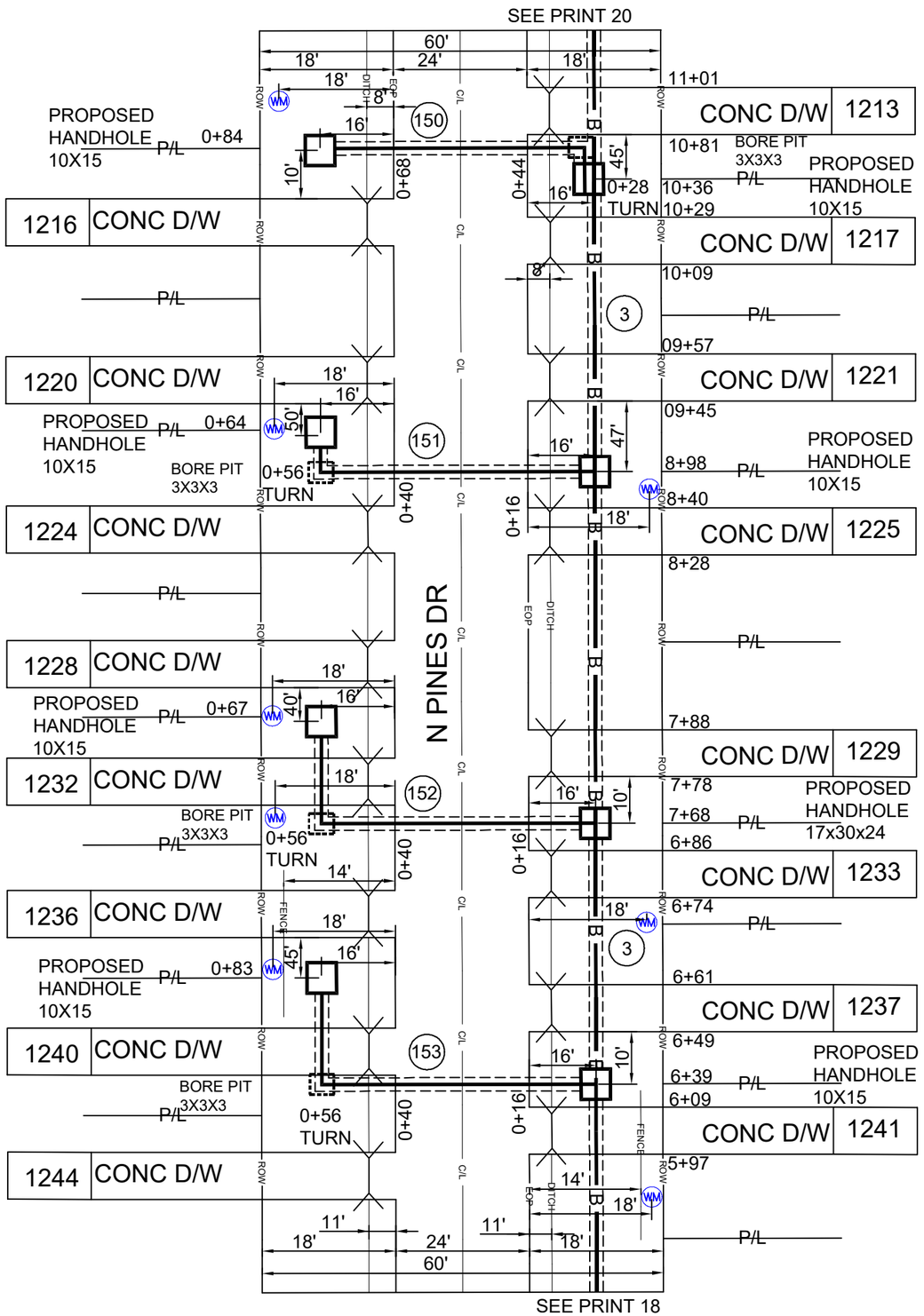

(3) PROPOSED 144F BURIED FIBER CABLE

(150) 84' PROPOSED INNERDUCT 1-1.5

(151) 64' PROPOSED INNERDUCT 1-1.5

(152) 67' PROPOSED INNERDUCT 1-1.5

(153) 83' PROPOSED INNERDUCT 1-1.5

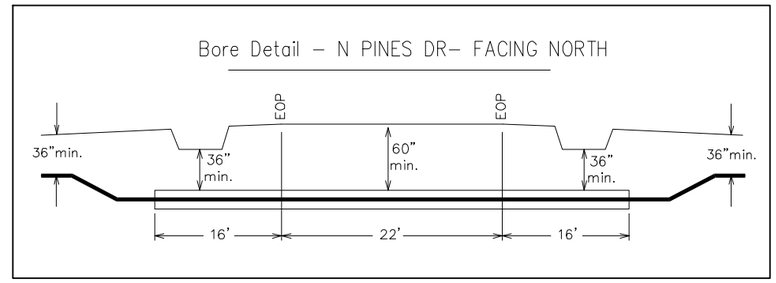

BORE DEPTH 36" MINIMUM

DRAWING NOT TO SCALE

ADDRESS:	1217 N PINES DR
PARISH:	CADDO
PROJECT# A0524SJ/A0524SL	DATE SVC REQ'D 12/30/2025
NPANNX 318221 / GEO LOC K4302	CLLI shptlama
PRIMARY ENGR :	COREY WHITTEN
ENGR .ID:	WW0622
PHONE #: 985-273-2718	PRINT: 19 OF 28

AT&T Proprietary (Internal Use Only.) Not for use disclosure outside of AT&T companies except under written agreement.

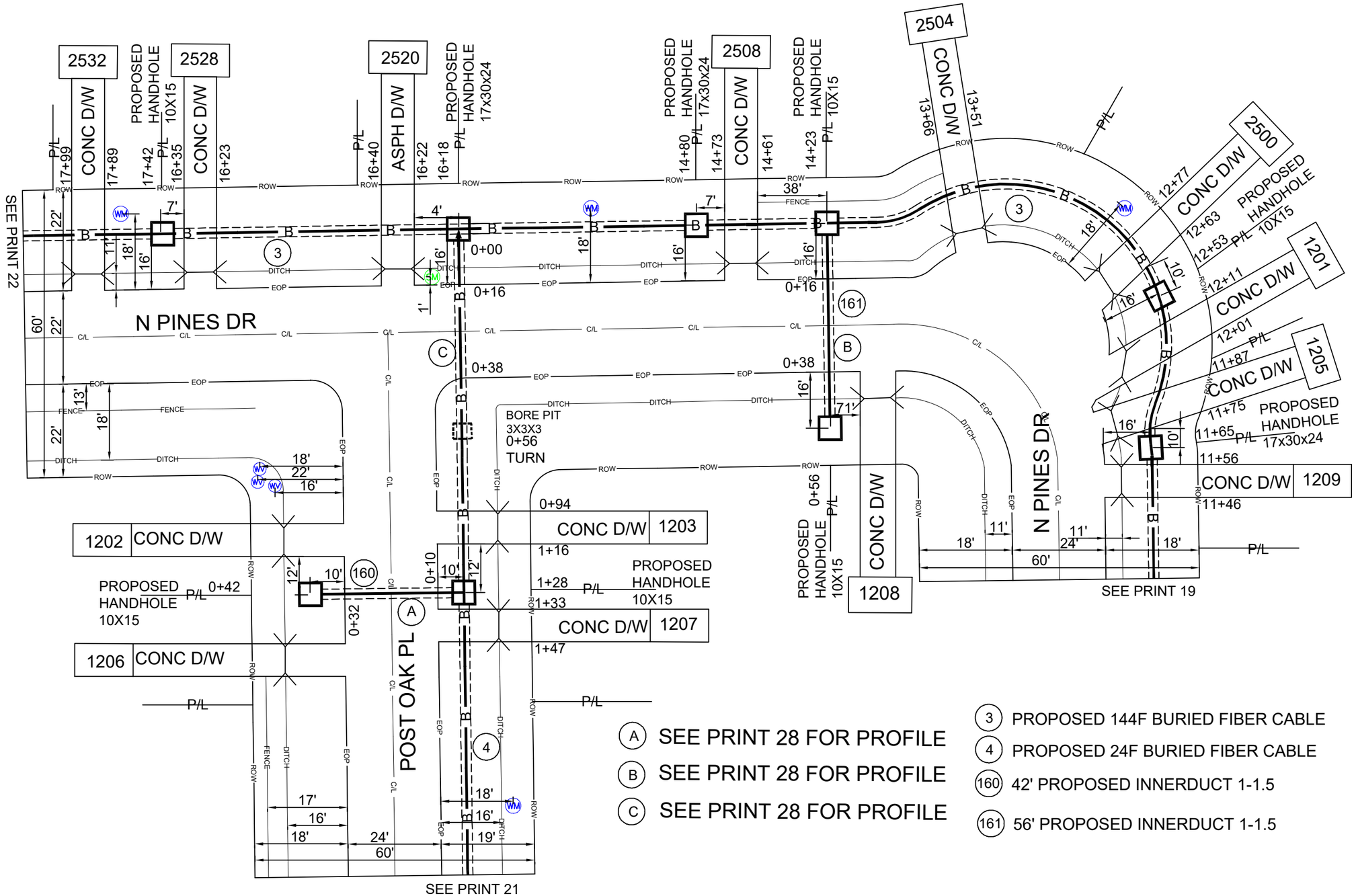

BORE DEPTH 36" MINIMUM

DRAWING NOT TO SCALE

ADDRESS:	1206 POST OAK PL
PARISH:	CADDO
PROJECT#	A0524SJ/A0524SL
DATE SVC REQ'D	12/30/2025
NPANNX	318221
GEO LOC	K4302
CLLI	shptlama
PRIMARY ENGR :	COREY WHITTEN
ENGR .ID:	WW0622
PHONE #:	985-273-2718
PRINT:	20 OF 28

AT&T Proprietary (Internal Use Only.) Not for use disclosure outside of AT&T companies except under written agreement.

(4) PROPOSED 24F BURIED FIBER CABLE

(160) 42' PROPOSED INNERDUCT 1-1.5

(161) 42' PROPOSED INNERDUCT 1-1.5

(162) 42' PROPOSED INNERDUCT 1-1.5

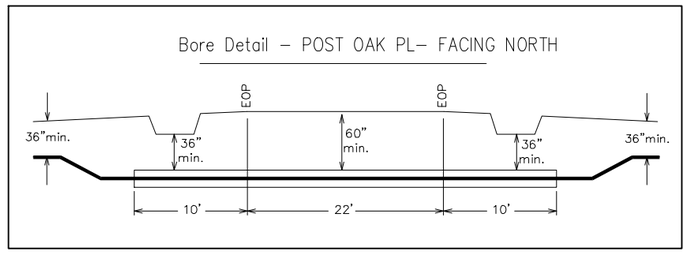

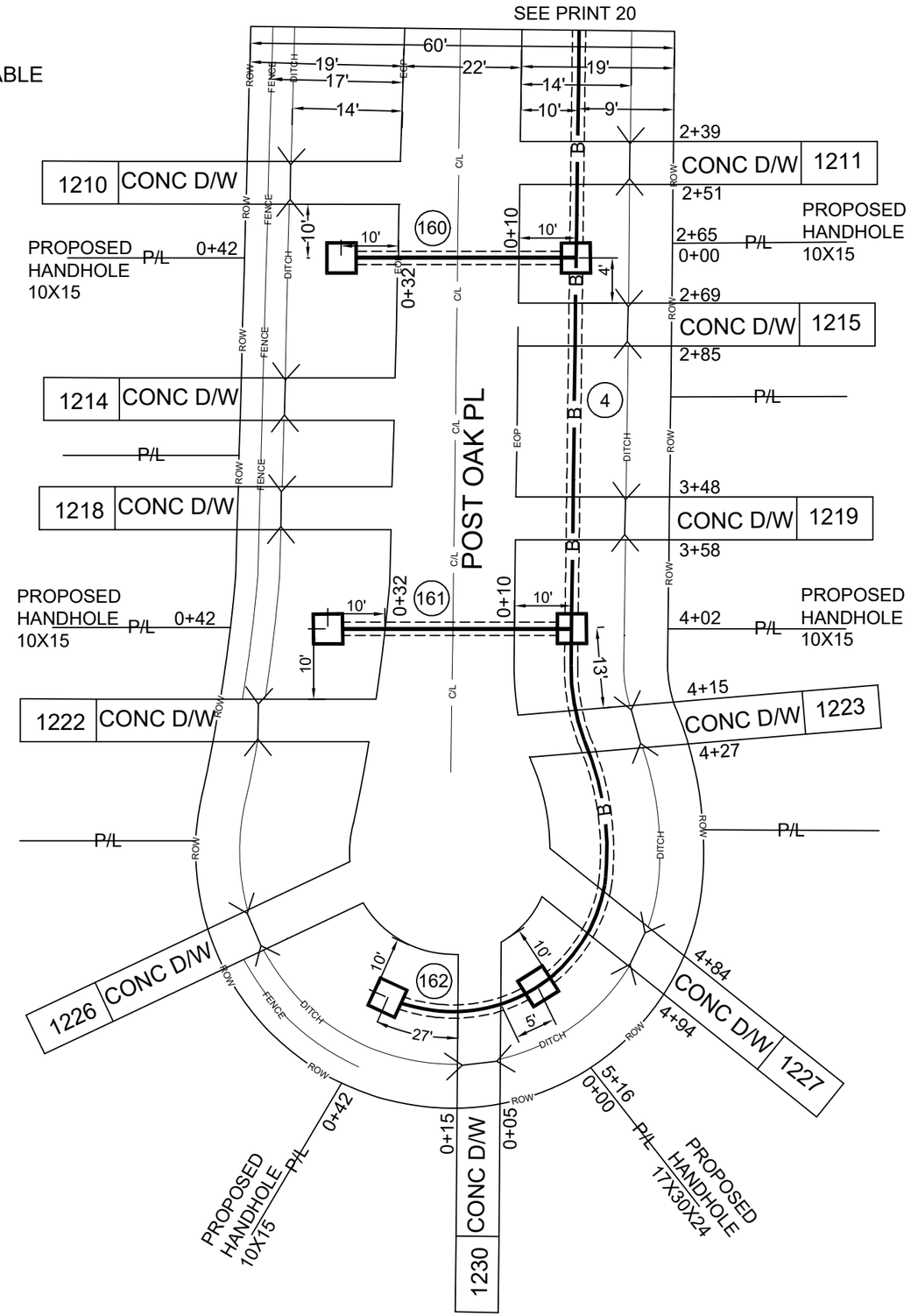

BORE DEPTH 36" MINIMUM

DRAWING NOT TO SCALE

ADDRESS:	1223 POST OAK PL
PARISH:	CADDO
PROJECT# A0524SJ/A0524SL	DATE SVC REQ'D 12/30/2025
NPANNX 318221	GEO LOC K4302 / CLLI shptlama
PRIMARY ENGR :	COREY WHITTEN
ENGR .ID:	WW0622
PHONE #: 985-273-2718	PRINT: 21 OF 28

AT&T Proprietary (Internal Use Only.) Not for use disclosure outside of AT&T companies except under written agreement.

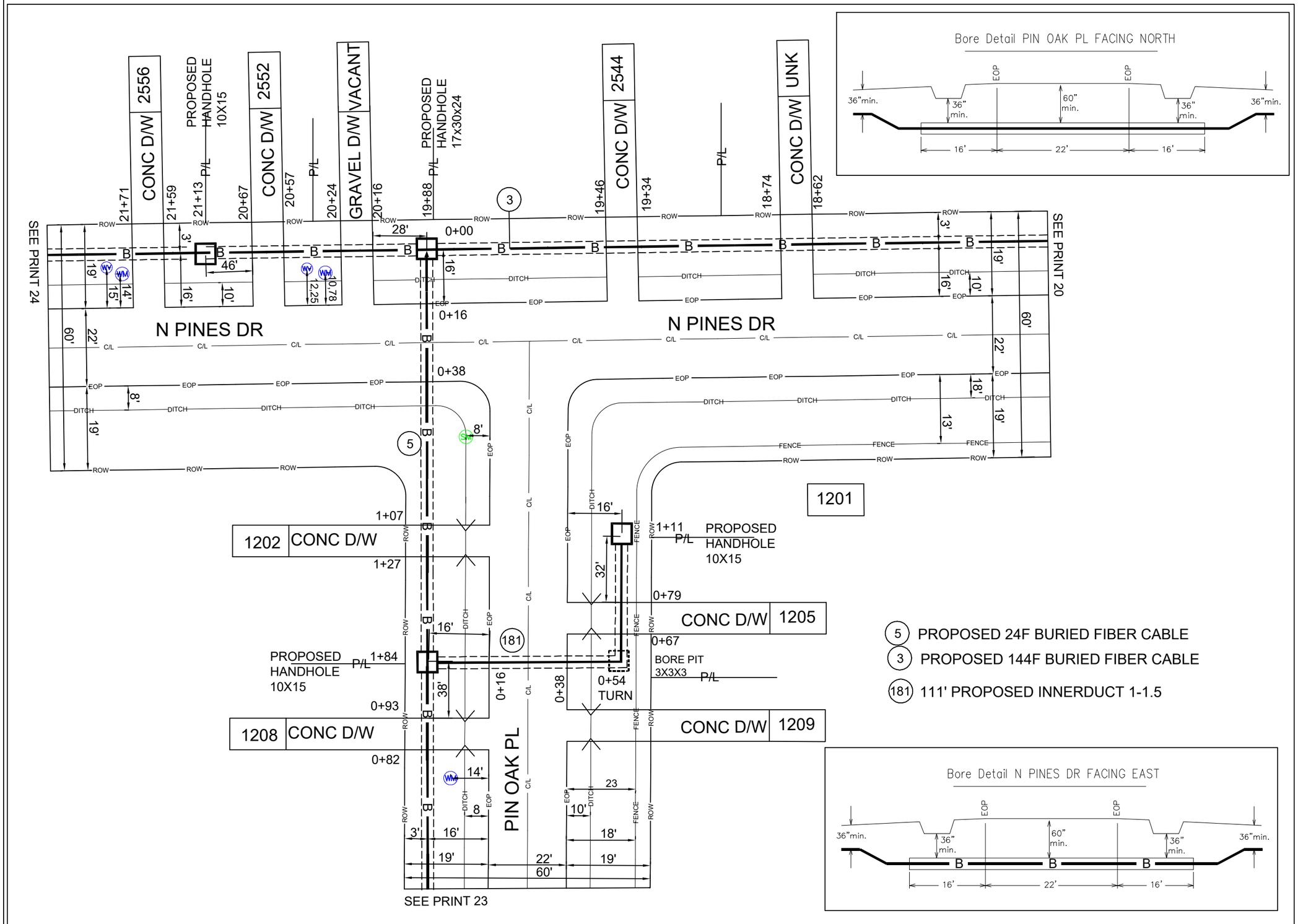

N

BORE DEPTH 36" MINIMUM

DRAWING NOT TO SCALE

ADDRESS: 1209 PIN OAK PL		
PARISH: CADDO		
PROJECT# A0524SJ/A0524SL		DATE SVC REQ'D 12/30/2025
NPANNX 318221	GEO LOC K4302	CLLI shptlama
PRIMARY ENGR : COREY WHITTEN		
ENGR .ID: WW0622		
PHONE #: 985-273-2718		PRINT: 22 OF 28

AT&T Proprietary (Internal Use Only.) Not for use disclosure outside of AT&T companies except under written agreement.

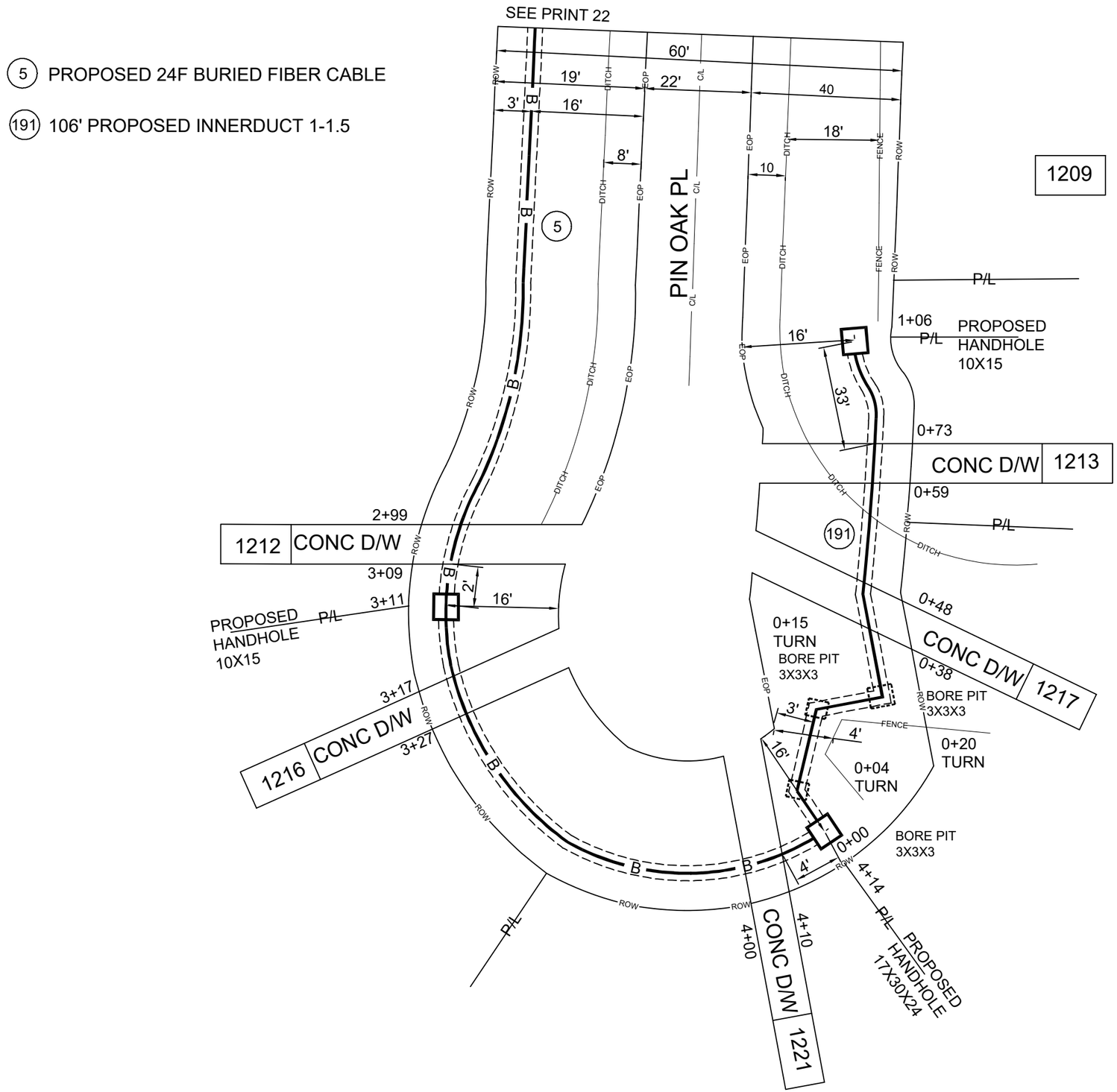

N

BORE DEPTH 36" MINIMUM

DRAWING NOT TO SCALE

ADDRESS: 1212 PIN OAK PL		
PARISH: CADDO		
PROJECT# A0524SJ/A0524SL		DATE SVC REQ'D 12/30/2025
NPANNX 318221	GEO LOC K4302	CLLI shptlama
PRIMARY ENGR : COREY WHITTEN		
ENGR .ID: WW0622		
PHONE #: 985-273-2718		PRINT: 23 OF 28

AT&T Proprietary (Internal Use Only.) Not for use disclosure outside of AT&T companies except under written agreement.

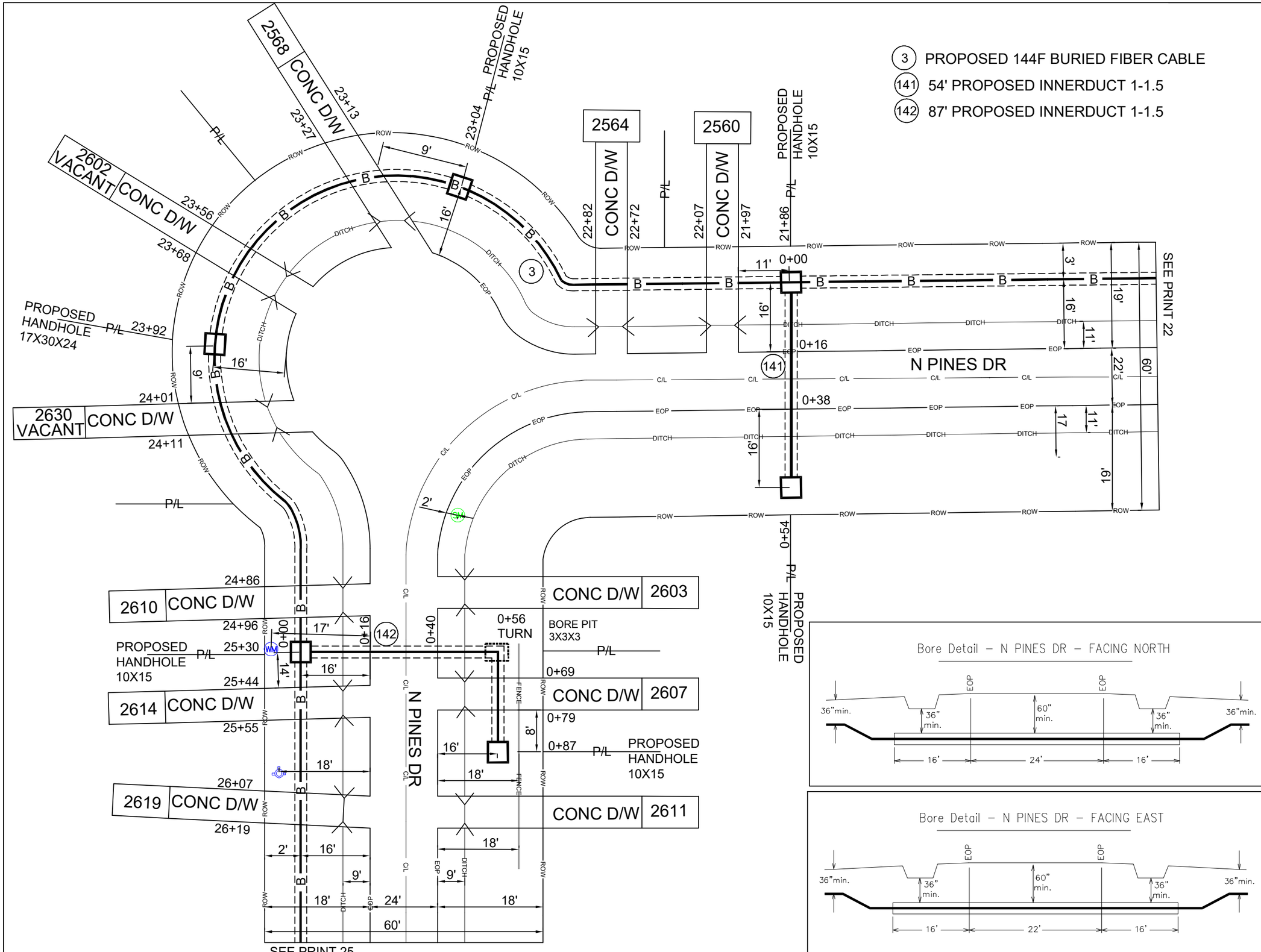

BORE DEPTH 36" MINIMUM

DRAWING NOT TO SCALE

ADDRESS:	2611 N PINES DR
PARISH:	CADDO
PROJECT# A0524SJ/A0524SL	DATE SVC REQ'D 12/30/2025
NPANNX 318221	GEO LOC K4302 / CLLI shptlama
PRIMARY ENGR :	COREY WHITTEN
ENGR .ID:	WW0622
PHONE #: 985-273-2718	PRINT: 24 OF 28

AT&T Proprietary (Internal Use Only.) Not for use disclosure outside of AT&T companies except under written agreement.

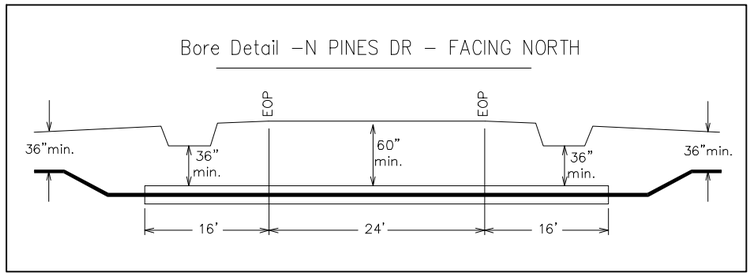

(3) PROPOSED 144F BURIED FIBER CABLE

(211) 56' PROPOSED INNERDUCT 1-1.5

(212) 56' PROPOSED INNERDUCT 1-1.5

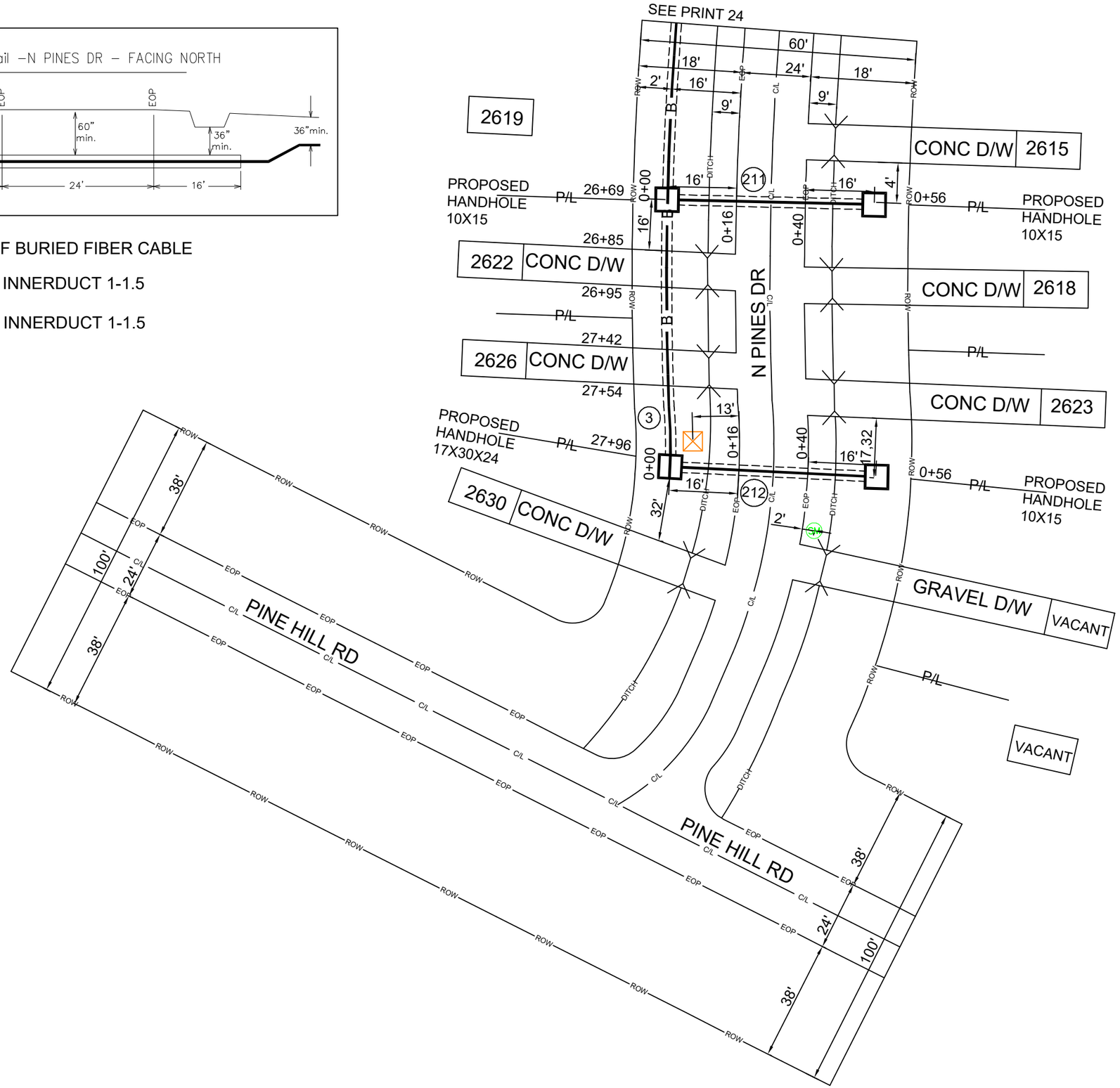

BORE DEPTH 36" MINIMUM

DRAWING NOT TO SCALE

ADDRESS: 2618 N PINES DR		
PARISH: CADDO		
PROJECT# A0524SJ/A0524SL		**DATE SVC REQ'D** 12/30/2025
NPANNX 318221	**GEO LOC** K4302	**CLLI** shptlama
PRIMARY ENGR : COREY WHITTEN		
ENGR .ID: WW0622		
PHONE #: 985-273-2718		**PRINT:** 25 OF 28

AT&T Proprietary (Internal Use Only.) Not for use disclosure outside of AT&T companies except under written agreement.

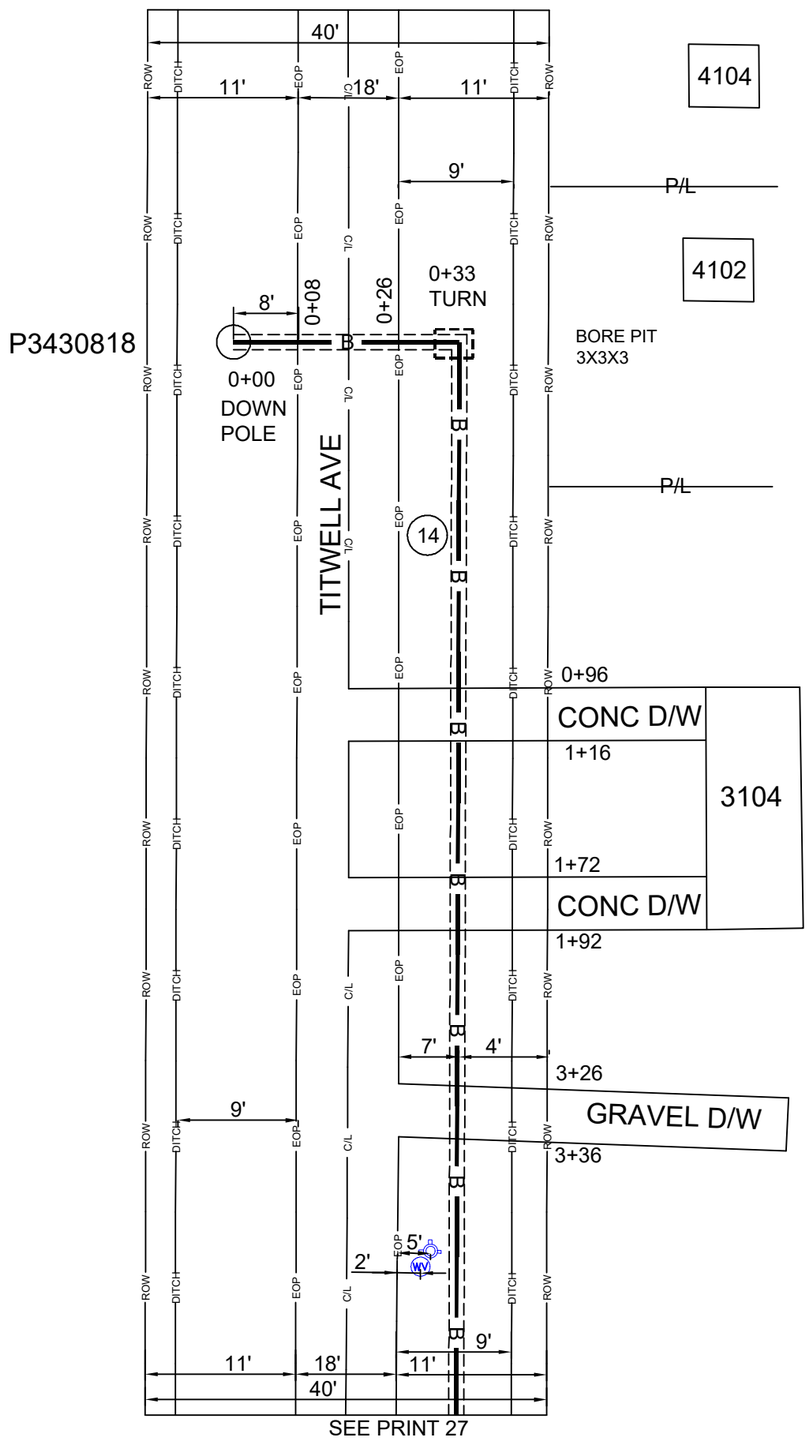

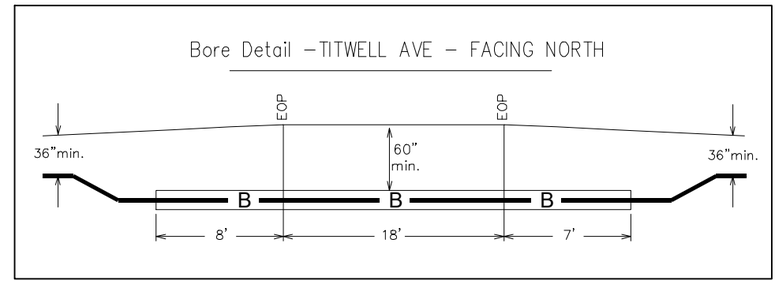

(14) PROPOSED 72F BURIED FIBER CABLE

BORE DEPTH 36" MINIMUM

DRAWING NOT TO SCALE

ADDRESS: 4102 TITWELL AVE		
PARISH: CADDO		
PROJECT# A0524SJ/A0524SL		DATE SVC REQ'D 12/30/2025
NPANNX 318221	GEO LOC K4302	CLLI shptlama
PRIMARY ENGR : COREY WHITTEN		
ENGR .ID: WW0622		
PHONE #: 985-273-2718		PRINT: 26 OF 28

AT&T Proprietary (Internal Use Only.) Not for use disclosure outside of AT&T companies except under written agreement.

(14) PROPOSED 72F BURIED FIBER CABLE

(231) 32' PROPOSED INNERDUCT 1-1.5

(232) 106' PROPOSED INNERDUCT 1-1.5

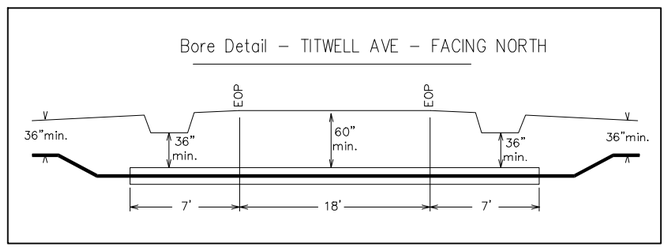

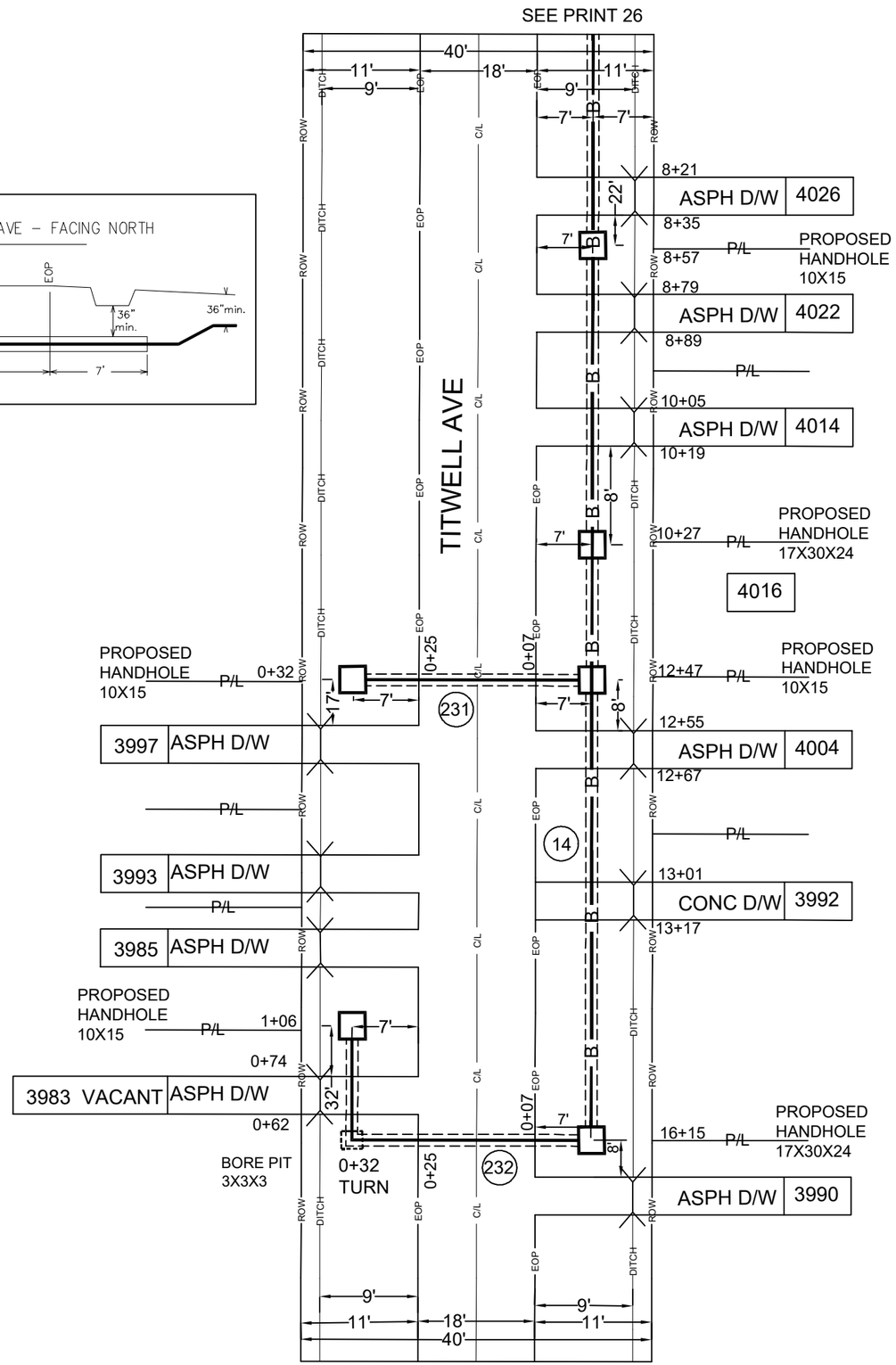

N

BORE DEPTH 36" MINIMUM

DRAWING NOT TO SCALE

ADDRESS: 4004 TITWELL AVE		
PARISH: CADDO		
PROJECT# A0524SJ/A0524SL		DATE SVC REQ'D 12/30/2025
NPANNX 318221	GEO LOC K4302	CLLI shptlama
PRIMARY ENGR : COREY WHITTEN		
ENGR .ID: WW0622		
PHONE #: 985-273-2718		PRINT: 27 OF 28

AT&T Proprietary (Internal Use Only.) Not for use disclosure outside of AT&T companies except under written agreement.

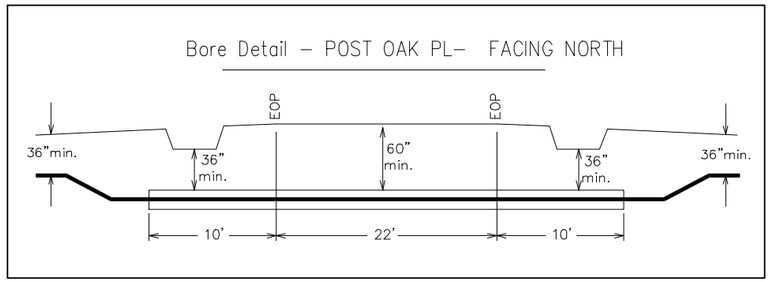

(A) SEE PRINT 20 FOR DWG

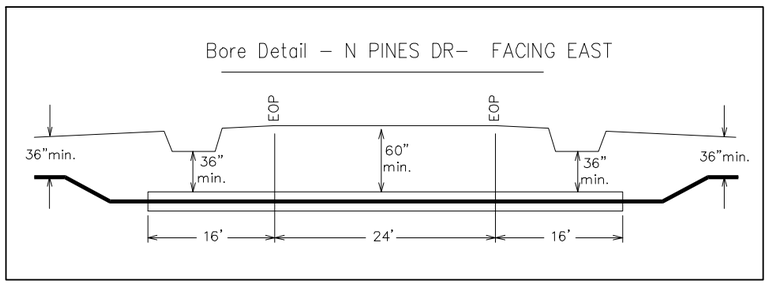

(B) SEE PRINT 20 FOR DWG

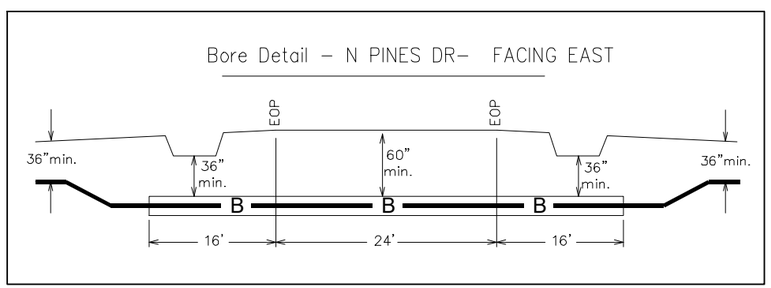

(C) SEE PRINT 20 FOR DWG

N

PARISH: CADDO		
PROJECT# A0524SJ/A0524SL		DATE SVC REQ'D 12/30/2025
NPANNX 318221	GEO LOC K4302	CLLI shptlama
PRIMARY ENGR : COREY WHITTEN		
ENGR .ID: WW0622		
PHONE #: 985-273-2718		PRINT: 28 OF 28

AT&T Proprietary (Internal Use Only.) Not for use disclosure outside of AT&T companies except under written agreement.