

PARISH OF CADDO
DEPARTMENT OF PUBLIC WORKS



Right-of-Way Utilization Permit
Separate application for each road

**This permit shall be available at the site
where and when work is being done.**

Permit No. _____

- Builder
- Owner
- Applicant

Internal Use Only

Date: 7/31/2024

Enable Gas Transmission, LLC
Business / Applicant's Name ("Permittee")

1301 Louisiana Ave
Applicant's Street Address

Shreveport, LA 71101
Applicant's City, State, Zip

23N / 16W / 23
Township / Range / Section

Hosston Rodessa Road North
Job/Site Location

0.12 Miles SE of Intersection at Pitts Road
Legal Description

(318)243-1134
Telephone Number

hunter@htresourcesllc.com
Email Address

(318)606-4316
Fax Number

TYPE OF PERMIT

_____ Culvert & or Driveway (See [Fee Schedule](#)) - *Mark with two flagged stakes in ditch*

Contractor/Builder: _____ License Number: _____

Contractor/Builder Address: _____ Phone Number: _____

Start of Construction: 8/7/20

Utility/Pipeline/Boring (See [Fee Schedule](#))

Proposed Construction Installation by bore of 10 inch steel natural gas pipeline

Length in Parish Right-of-Way 64 ft.

Road Number for Parish Road Crossings (being bored) _____

** Submit drawing & one copy of plans and specifications of the proposed construction.

** The permittee agrees to properly maintain the facilities installed pursuant hereto, to repair at its own expense any damage to the facilities caused by the parish or its agents, personnel or equipment during future work on the right of way or public property wherein the facilities are located, to relocate the facilities at its own expense if requested to do so by the Caddo Parish Department of Public Works, and to properly repair at its own expense any damage to the public right of way or property resulting from activities of the permittee in carrying out the maintenance or removal of said facilities.

**PARISH OF CADDO
DEPARTMENT OF PUBLIC WORKS**

This instrument will serve as your receipt for your right of way permit fee of \$ 200.00 which is **nonrefundable**. This fee shall be paid by check to the Parish of Caddo.

Check # _____ Amount _____

Please read all provisions prior to signing this permit. Failure to conform to the provisions of this permit shall result in the revoking of said permit. By signing this permit, the applicant acknowledges receiving a copy of all [rules and regulations](#).

I hereby certify that the information given on this Right-of-Way permit application is true and correct to the best of my knowledge. I have not misrepresented the facts or willfully given erroneous information.

By accepting this permit, permittee, its successors and assigns warrant that its installation will conform to the conditions and requirements herein set forth in this permit.

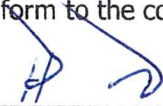

Applicant

July 31, 2024

Date

Applicant must notify Caddo Parish Inspector at 318-347-3228 prior to beginning work and after work has been completed.

For Internal Use Only

Permit No. _____

Issue Date: _____

Expiration Date: _____

APPROVED:

Caddo Parish Right-of-Way Permit Specialist

Date

Caddo Parish Assistant Director or Project Manager

Date

CADDO PARISH, LOUISIANA

SECTION 23, T23N-R16W

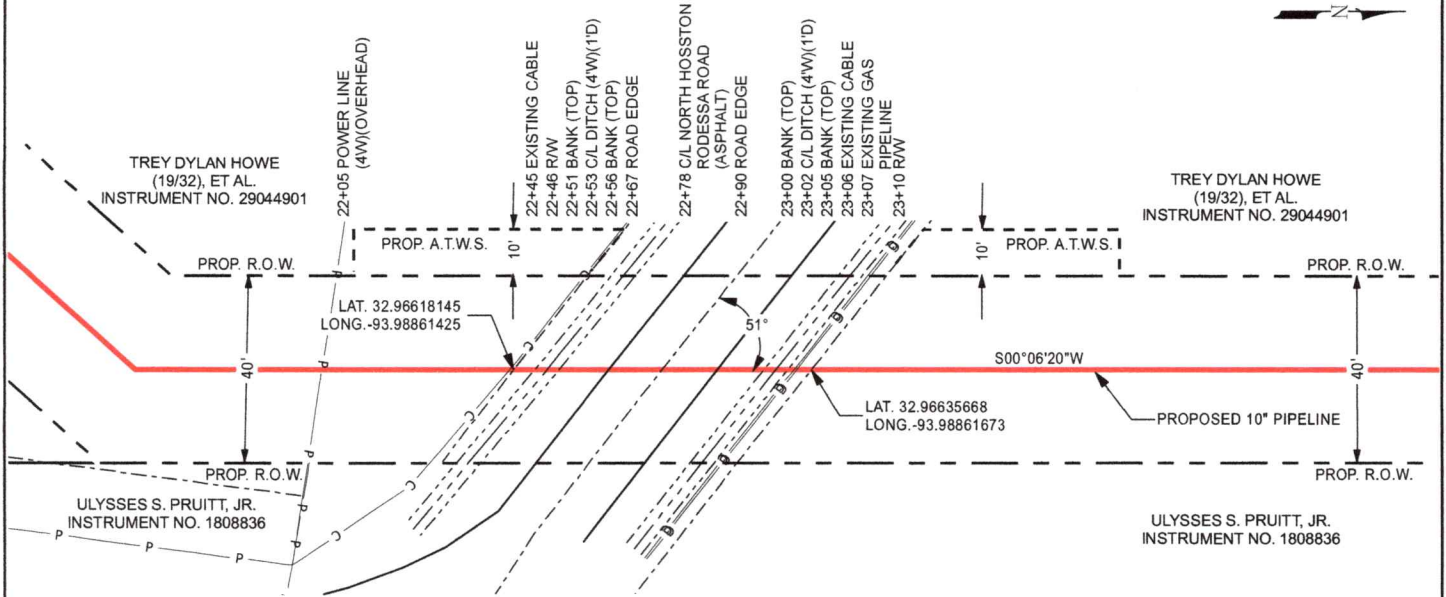

PLAN

1"=40'

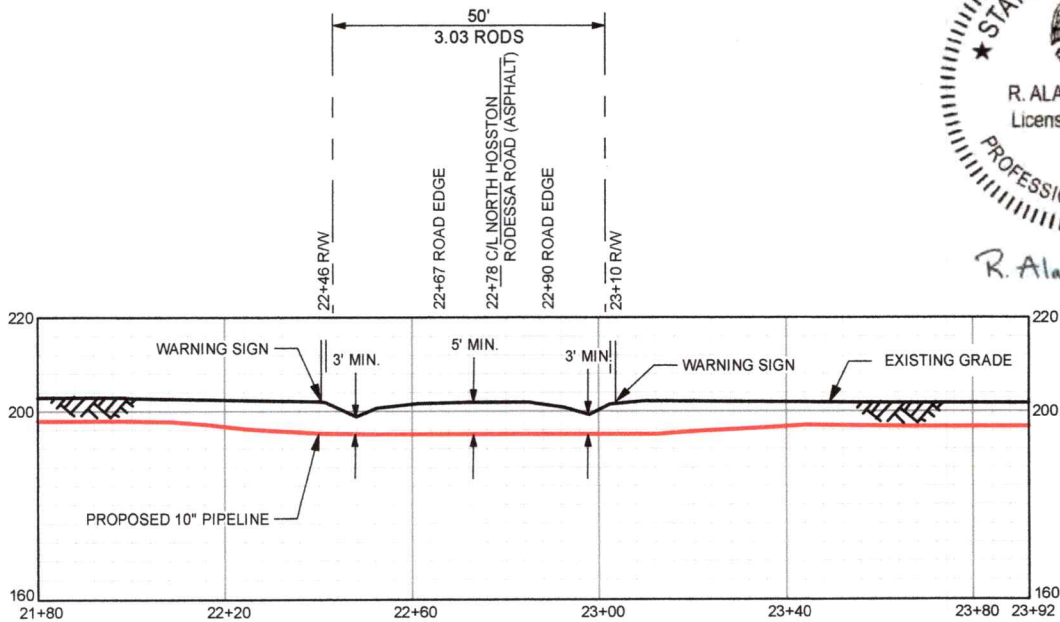

PROFILE

1"=40' HORZ.
1"=40' VERT.

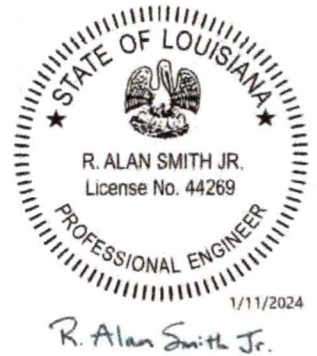

NOTES:

1. BEARINGS, DISTANCE AND COORDINATES SHOWN ARE BASED ON (NSRS2011) LOUISIANA COORDINATE SYSTEM, NORTH ZONE, U.S. FOOT, DERIVED FROM GPS OBSERVATIONS

2. THE UTILITIES SHOWN ON THE PLAN ARE FOR REFERENCE PURPOSES ONLY. IT SHALL BE CONTRACTOR'S RESPONSIBILITY TO VERIFY THE EXACT LOCATION PRIOR TO ANY EXCAVATION BY NOTIFYING THE LOUISIANA ONE CALL SYSTEM AT LEAST (2) DAYS IN ADVANCE BY CALLING 811

MAOP: 300 PSIG
TEST PRESSURE: 1080 PSIG
CONSTRUCTION METHOD: CONVENTIONAL BORE

CARRIER PIPE SPECIFICATIONS:
10.750" O.D. X 0.250" W.T., API-5L X-52, W/14-16 MILS FBPE

PRELIMINARY
THIS DOCUMENT IS
ISSUED FOR PERMIT
AND IS NOT FOR BID OR
CONSTRUCTION PURPOSES
R. ALAN SMITH JR.
LOUISIANA LIC. 44269

HGA
HUNT, GUILLOT & ASSOCIATES, LLC
803 REYNOLDS DRIVE
RUSTON, LA 71270
PHONE: 318-255-6825
FIRM #: LA EF.0002137

FACILITY CODE OR ACCOUNT NO.		CONSTRUCTION YEAR		BY		DATE			ENERGY TRANSFER HOUSTON, TEXAS	ENERGY TRANSFER LINE C PIPE REPLACEMENT PROPOSED 10' PIPELINE RELOCATION PIPELINE CROSSING NORTH HOSSTON RODESSA ROAD CADDO PARISH, LOUISIANA	WBS NO.	
CONSTRUCTION YEAR		TBD		DRAWN		12/06/23					C-22125-GL-26520152	
CHECK		RJB		12/06/23		APPROVED					RAS	
0	ISSUED FOR PERMITTING	HGA	01/11/24	RJB	RAS	APPROVED	RAS	01/11/24	ENERGY TRANSFER HOUSTON, TEXAS		DRAWING NO.	REV. NO.
REV	DESCRIPTION	BY	DATE	CHKD	APPD	SCALE: 1"=40'			ENERGY TRANSFER HOUSTON, TEXAS		P8-1	0

PARISH OF CADDO
DEPARTMENT OF PUBLIC WORKS

2021



Right-of-Way Utilization Permit
Separate application for each road

**This permit shall be available at the site
where and when work is being done.**

Permit No. _____

- Builder
- Owner
- Applicant

Internal Use Only

Date: 7/31/2024

Enable Gas Transmission, LLC

Business / Applicant's Name ("Permittee")

1301 Louisiana Ave

Applicant's Street Address

Shreveport, LA 71101

Applicant's City, State, Zip

23N / 16W / 23

Township / Range / Section

Tyson Road

Job/Site Location

0.10 Miles E of Intersection at Pitts Road

Legal Description

(318)243-1134

Telephone Number

hunter@htresourcesllc.com

Email Address

(318)606-4316

Fax Number

TYPE OF PERMIT

_____ Culvert & or Driveway (See [Fee Schedule](#)) - *Mark with two flagged stakes in ditch*

Contractor/Builder: _____ License Number: _____

Contractor/Builder Address: _____ Phone Number: _____

Start of Construction: 8/7/20

Utility/Pipeline/Boring (See [Fee Schedule](#))

Proposed Construction Installation by bore of 10 inch steel natural gas pipeline

Length in Parish Right-of-Way 60 ft.

Road Number for Parish Road Crossings (being bored) _____

** Submit drawing & one copy of plans and specifications of the proposed construction.

** The permittee agrees to properly maintain the facilities installed pursuant hereto, to repair at its own expense any damage to the facilities caused by the parish or its agents, personnel or equipment during future work on the right of way or public property wherein the facilities are located, to relocate the facilities at its own expense if requested to do so by the Caddo Parish Department of Public Works, and to properly repair at its own expense any damage to the public right of way or property resulting from activities of the permittee in carrying out the maintenance or removal of said facilities.

**PARISH OF CADDO
DEPARTMENT OF PUBLIC WORKS**

This instrument will serve as your receipt for your right of way permit fee of \$ 200.00 which is **nonrefundable**. This fee shall be paid by check to the Parish of Caddo.

Check # _____ Amount _____

Please read all provisions prior to signing this permit. Failure to conform to the provisions of this permit shall result in the revoking of said permit. By signing this permit, the applicant acknowledges receiving a copy of all [rules and regulations](#).

I hereby certify that the information given on this Right-of-Way permit application is true and correct to the best of my knowledge. I have not misrepresented the facts or willfully given erroneous information.

By accepting this permit, permittee, its successors and assigns warrant that its installation will conform to the conditions and requirements herein set forth in this permit.

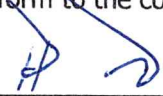

Applicant

July 31, 2024

Date

Applicant must notify Caddo Parish Inspector at 318-347-3228 prior to beginning work and after work has been completed.

For Internal Use Only

Permit No. _____

Issue Date: _____

Expiration Date: _____

APPROVED:

Caddo Parish Right-of-Way Permit Specialist

Date

Caddo Parish Assistant Director or Project Manager

Date

CADDO PARISH, LOUISIANA

SECTION 23, T23N-R16W

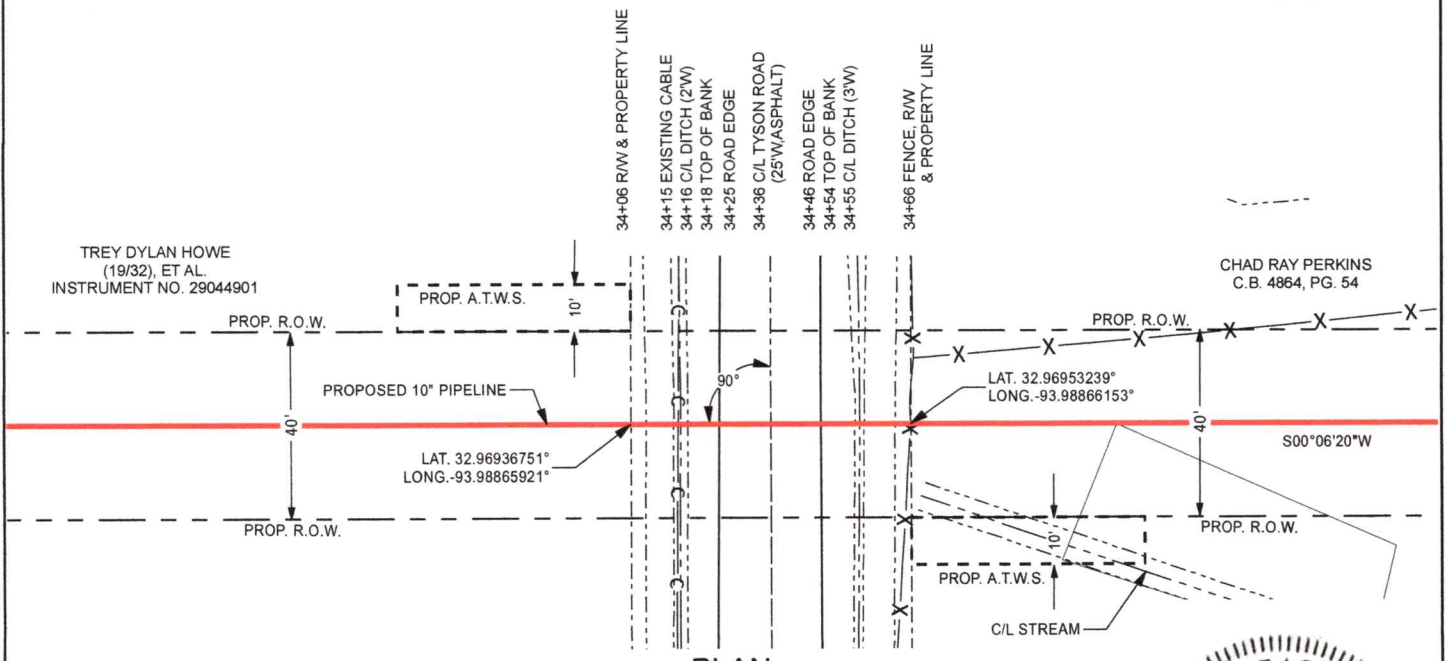

PLAN
1"=40'

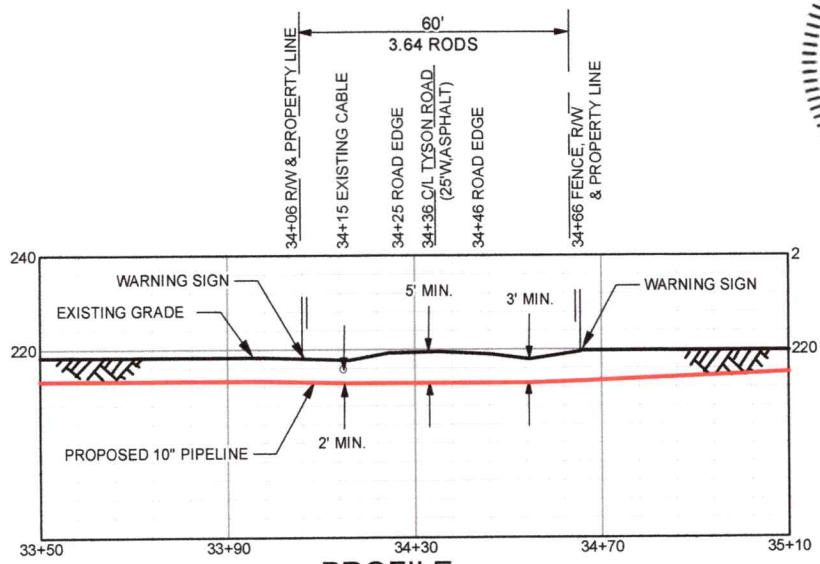

PROFILE
1"=40' HORZ.
1"=40' VERT.



1/11/2024
R. Alan Smith Jr.

- NOTES:**
1. BEARINGS, DISTANCE AND COORDINATES SHOWN ARE BASED ON (NSRS2011) LOUISIANA COORDINATE SYSTEM, NORTH ZONE, U.S. FOOT, DERIVED FROM GPS OBSERVATIONS
 2. THE UTILITIES SHOWN ON THE PLAN ARE FOR REFERENCE PURPOSES ONLY. IT SHALL BE CONTRACTOR'S RESPONSIBILITY TO VERIFY THE EXACT LOCATION PRIOR TO ANY EXCAVATION BY NOTIFYING THE LOUISIANA ONE CALL SYSTEM AT LEAST (2) DAYS IN ADVANCE BY CALLING 811

MAOP: 300 PSIG
TEST PRESSURE: 1080 PSIG
CONSTRUCTION METHOD: CONVENTIONAL BORE

CARRIER PIPE SPECIFICATIONS
10.750" O.D. X 0.250" W.T., API-5L X-52, W/14-16 MILS FBE

PRELIMINARY

THIS DOCUMENT IS
ISSUED FOR PERMIT
AND IS NOT FOR BID OR
CONSTRUCTION PURPOSES

R. ALAN SMITH JR.
LOUISIANA LIC. 44269

HGA HUNT, GUILLOT & ASSOCIATES, LLC
603 REYNOLDS DRIVE
RUSTON, LA 71270
PHONE: 318-255-6825
FIRM #: LA.EF.0002137

REV	DESCRIPTION	BY	DATE	CHKD	APPD	SCALE: 1"=40'
0	ISSUED FOR PERMITTING	HGA	01/11/24	RJB	RAS	APPROVED RAS 01/11/24



ENERGY TRANSFER
LINE C PIPE REPLACEMENT
PROPOSED 10" PIPELINE RELOCATION
PIPELINE CROSSING
TYSON ROAD
CADDO PARISH, LOUISIANA

WBS NO. C-22125-GL-26520152	
OLD DRAWING NO.	
DRAWING NO. P8-2	REV. NO. 0

PARISH OF CADDO
DEPARTMENT OF PUBLIC WORKS



Right-of-Way Utilization Permit
Separate application for each road

**This permit shall be available at the site
where and when work is being done.**

Permit No. _____

- Builder
- Owner
- Applicant

Internal Use Only

Date: 7/31/2024

Enable Gas Transmission, LLC
Business / Applicant's Name ("Permittee")

1301 Louisiana Ave
Applicant's Street Address

Shreveport, LA 71101
Applicant's City, State, Zip

23N / 16W / 23
Township / Range / Section

Rodessa Ida Road
Job/Site Location

0.10 Miles E of Intersection at Pitts Road
Legal Description

(318)243-1134
Telephone Number

hunter@htresourcesllc.com
Email Address

(318)606-4316
Fax Number

TYPE OF PERMIT

_____ Culvert & or Driveway (See [Fee Schedule](#)) - *Mark with two flagged stakes in ditch*

Contractor/Builder: _____ License Number: _____

Contractor/Builder Address: _____ Phone Number: _____

Start of Construction: 8/7/20

Utility/Pipeline/Boring (See [Fee Schedule](#))
Proposed Construction Installation by bore of 10 inch steel natural gas pipeline

Length in Parish Right-of-Way 64 ft.

Road Number for Parish Road Crossings (being bored) _____

** Submit drawing & one copy of plans and specifications of the proposed construction.

** The permittee agrees to properly maintain the facilities installed pursuant hereto, to repair at its own expense any damage to the facilities caused by the parish or its agents, personnel or equipment during future work on the right of way or public property wherein the facilities are located, to relocate the facilities at its own expense if requested to do so by the Caddo Parish Department of Public Works, and to properly repair at its own expense any damage to the public right of way or property resulting from activities of the permittee in carrying out the maintenance or removal of said facilities.

**PARISH OF CADDO
DEPARTMENT OF PUBLIC WORKS**

This instrument will serve as your receipt for your right of way permit fee of \$ 200.00 which is **nonrefundable**. This fee shall be paid by check to the Parish of Caddo.

Check # _____ Amount _____

Please read all provisions prior to signing this permit. Failure to conform to the provisions of this permit shall result in the revoking of said permit. By signing this permit, the applicant acknowledges receiving a copy of all [rules and regulations](#).

I hereby certify that the information given on this Right-of-Way permit application is true and correct to the best of my knowledge. I have not misrepresented the facts or willfully given erroneous information.

By accepting this permit, permittee, its successors and assigns warrant that its installation will conform to the conditions and requirements herein set forth in this permit.

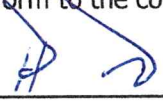

Applicant

July 31, 2024

Date

Applicant must notify Caddo Parish Inspector at 318-347-3228 prior to beginning work and after work has been completed.

For Internal Use Only

Permit No. _____

Issue Date: _____

Expiration Date: _____

APPROVED:

Caddo Parish Right-of-Way Permit Specialist

Date

Caddo Parish Assistant Director or Project Manager

Date

CADDO PARISH, LOUISIANA

SECTION 23, T23N-R16W

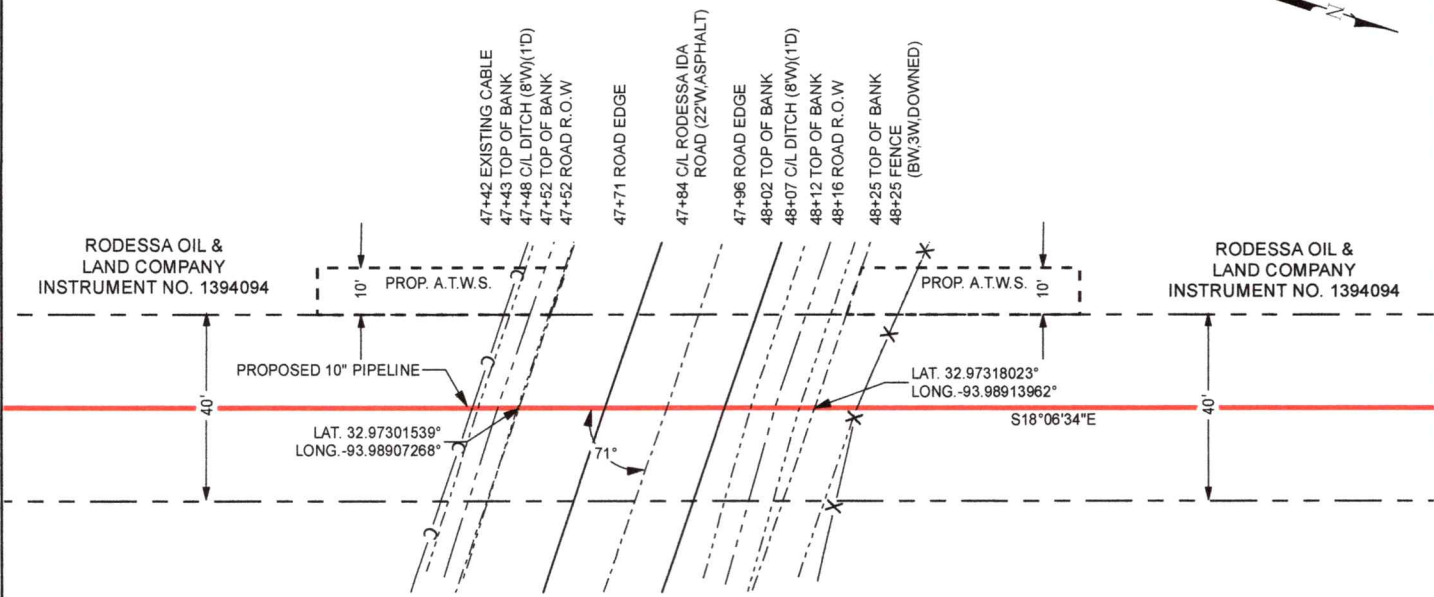

PLAN
1"=40'

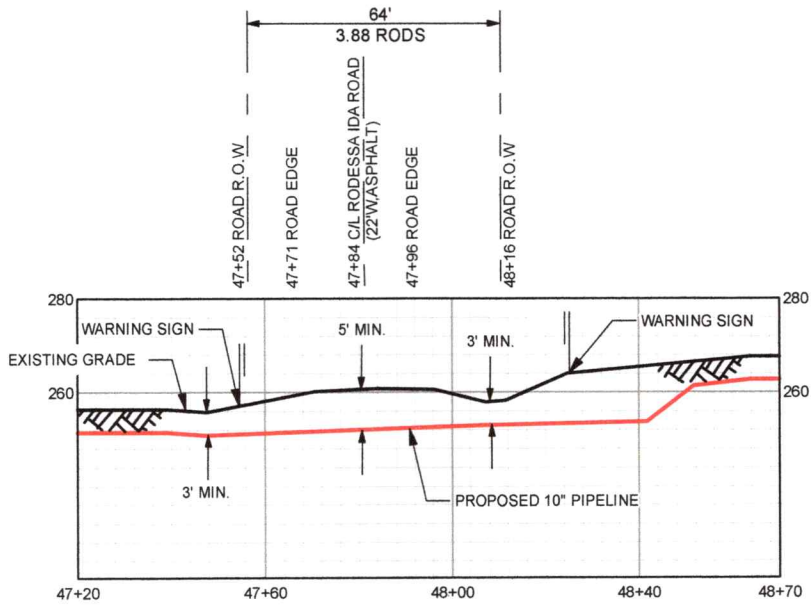

PROFILE
1"=40' HORIZ.
1"=40' VERT.

STATE OF LOUISIANA
R. ALAN SMITH JR.
License No. 44269
PROFESSIONAL ENGINEER
1/11/2024
R. Alan Smith Jr.

NOTES:

1. BEARINGS, DISTANCE AND COORDINATES SHOWN ARE BASED ON (NSRS2011) LOUISIANA COORDINATE SYSTEM, NORTH ZONE, U.S. FOOT, DERIVED FROM GPS OBSERVATIONS

2. THE UTILITIES SHOWN ON THE PLAN ARE FOR REFERENCE PURPOSES ONLY. IT SHALL BE CONTRACTOR'S RESPONSIBILITY TO VERIFY THE EXACT LOCATION PRIOR TO ANY EXCAVATION BY NOTIFYING THE LOUISIANA ONE CALL SYSTEM AT LEAST (2) DAYS IN ADVANCE BY CALLING 811

MAOP: 300 PSIG
TEST PRESSURE: 1080 PSIG
CONSTRUCTION METHOD: CONVENTIONAL BORE
CARRIER PIPE SPECIFICATIONS:
10.750" O.D. X 0.250" W.T., API-5L X-52, W/14-16 MILS FBE

PRELIMINARY
THIS DOCUMENT IS
ISSUED FOR BID
AND IS NOT FOR BID OR
CONSTRUCTION PURPOSES
R. ALAN SMITH JR.
LOUISIANA LIC. 44269

HGA HUNT, GUILLOT & ASSOCIATES, LLC
603 REYNOLDS DRIVE
RUSTON, LA 71270
PHONE: 318-255-6825
FIRM # LA EF.0002137

REV	DESCRIPTION	BY	DATE	CHKD	APPD	FACILITY CODE OR ACCOUNT NO.		CONSTRUCTION YEAR		SCALE: 1"=40'
								YEAR	TBD	
0	ISSUED FOR PERMITTING	HGA	01/11/24	RJB	RAS					

ENERGY TRANSFER
ENERGY TRANSFER
HOUSTON, TEXAS

ENERGY TRANSFER
LINE C PIPE REPLACEMENT
PROPOSED 10" PIPELINE RELOCATION
PIPELINE CROSSING
RODESSA IDA ROAD., STATE RD. 168
CADDO PARISH, LOUISIANA

WBS NO. C-22125-GL-26520152	
OLD DRAWING NO.	
DRAWING NO. P8-3	REV. NO. 0

PARISH OF CADDO
DEPARTMENT OF PUBLIC WORKS

2021



Right-of-Way Utilization Permit
Separate application for each road

**This permit shall be available at the site
where and when work is being done.**

Permit No. _____

- Builder
- Owner
- Applicant

Internal Use Only

Date: 7/31/2024

Enable Gas Transmission, LLC
Business / Applicant's Name ("Permittee")

1301 Louisiana Ave
Applicant's Street Address

Shreveport, LA 71101
Applicant's City, State, Zip

23N / 16W / 23
Township / Range / Section

Elder Road
Job/Site Location

0.16 Miles NE of Intersection at School Road
Legal Description

(318)243-1134
Telephone Number

hunter@htresourcesllc.com
Email Address

(318)606-4316
Fax Number

TYPE OF PERMIT

_____ Culvert & or Driveway (See [Fee Schedule](#)) - *Mark with two flagged stakes in ditch*

Contractor/Builder: _____ License Number: _____

Contractor/Builder Address: _____ Phone Number: _____

Start of Construction: 8/7/2024

Utility/Pipeline/Boring (See [Fee Schedule](#))

Proposed Construction Installation by bore of 10 inch steel natural gas pipeline

Length in Parish Right-of-Way 30 ft.

Road Number for Parish Road Crossings (being bored) _____

** Submit drawing & one copy of plans and specifications of the proposed construction.

** The permittee agrees to properly maintain the facilities installed pursuant hereto, to repair at its own expense any damage to the facilities caused by the parish or its agents, personnel or equipment during future work on the right of way or public property wherein the facilities are located, to relocate the facilities at its own expense if requested to do so by the Caddo Parish Department of Public Works, and to properly repair at its own expense any damage to the public right of way or property resulting from activities of the permittee in carrying out the maintenance or removal of said facilities.

**PARISH OF CADDO
DEPARTMENT OF PUBLIC WORKS**

This instrument will serve as your receipt for your right of way permit fee of \$ 200.00 which is **nonrefundable**. This fee shall be paid by check to the Parish of Caddo.

Check # _____ Amount _____

Please read all provisions prior to signing this permit. Failure to conform to the provisions of this permit shall result in the revoking of said permit. By signing this permit, the applicant acknowledges receiving a copy of all [rules and regulations](#).

I hereby certify that the information given on this Right-of-Way permit application is true and correct to the best of my knowledge. I have not misrepresented the facts or willfully given erroneous information.

By accepting this permit, permittee, its successors and assigns warrant that its installation will conform to the conditions and requirements herein set forth in this permit.

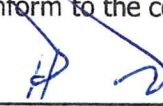

Applicant

July 31, 2024

Date

Applicant must notify Caddo Parish Inspector at 318-347-3228 prior to beginning work and after work has been completed.

For Internal Use Only

Permit No. _____

Issue Date: _____

Expiration Date: _____

APPROVED:

Caddo Parish Right-of-Way Permit Specialist

Date

Caddo Parish Assistant Director or Project Manager

Date

CADDO PARISH, LOUISIANA

SECTION 23, T23N-R16W

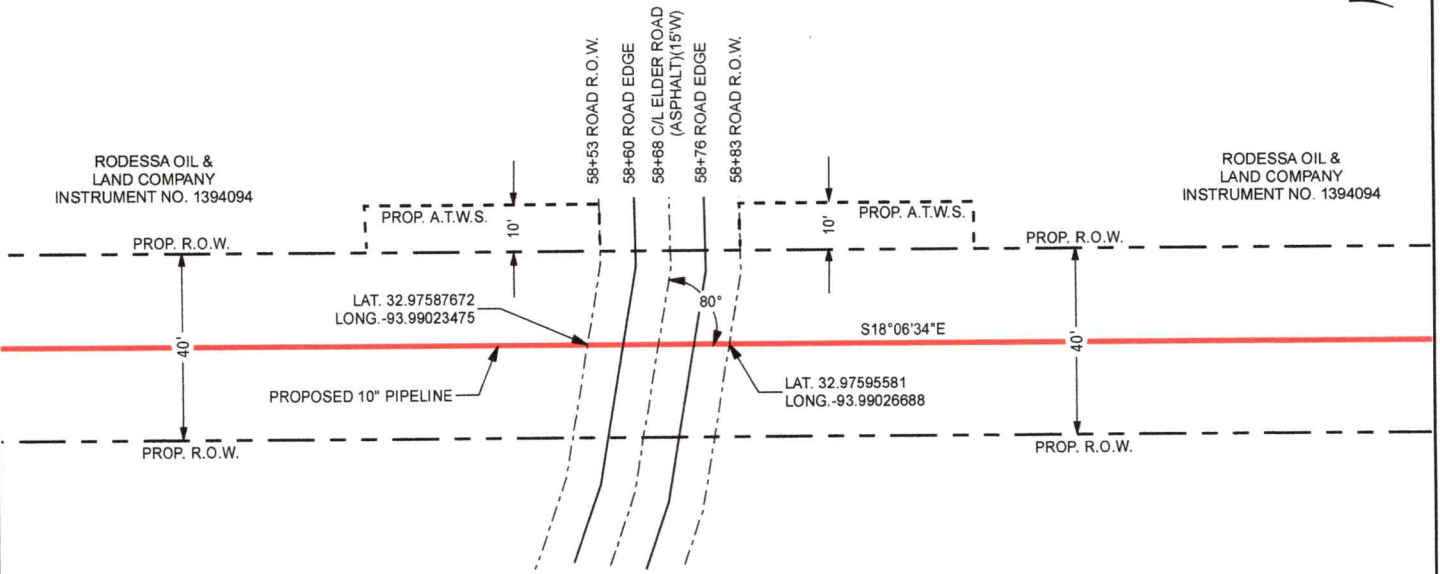

PLAN
1"=40'

R. ALAN SMITH JR.
License No. 44269
PROFESSIONAL ENGINEER
1/11/2024
R. Alan Smith Jr.

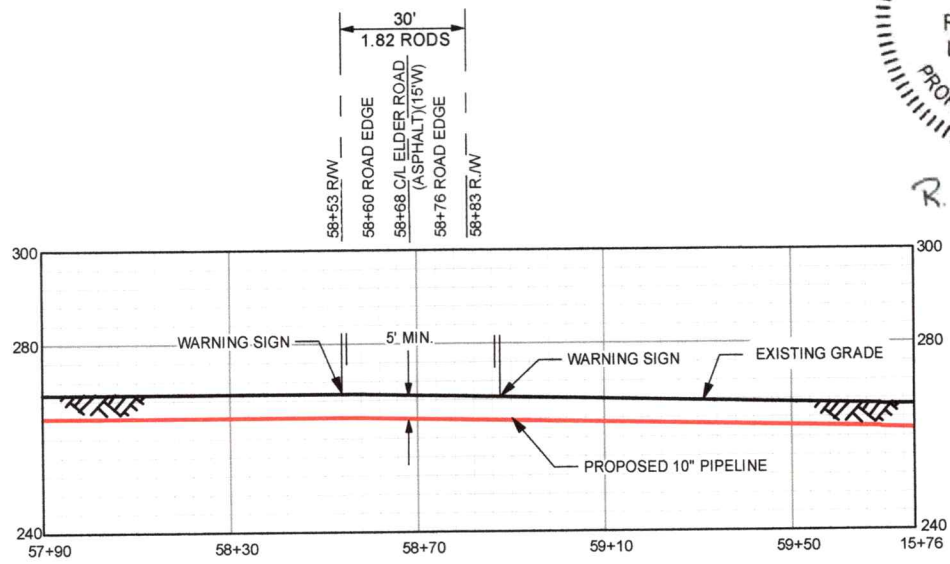

PROFILE
1"=40' HORZ.
1"=40' VERT.

NOTES:
1. BEARINGS, DISTANCE AND COORDINATES SHOWN ARE BASED ON (NSRS2011) LOUISIANA COORDINATE SYSTEM, NORTH ZONE, U.S. FOOT, DERIVED FROM GPS OBSERVATIONS

2. THE UTILITIES SHOWN ON THE PLAN ARE FOR REFERENCE PURPOSES ONLY. IT SHALL BE CONTRACTOR'S RESPONSIBILITY TO VERIFY THE EXACT LOCATION PRIOR TO ANY EXCAVATION BY NOTIFYING THE LOUISIANA ONE CALL SYSTEM AT LEAST (2) DAYS IN ADVANCE BY CALLING 811

MAOP: 300 PSIG
TEST PRESSURE: 1080 PSIG
CONSTRUCTION METHOD: CONVENTIONAL BORE
CARRIER PIPE SPECIFICATIONS
10.750" O.D. X 0.250" W.T., API-5L X-52, W/14-16 MILS FBE

PRELIMINARY
THIS DOCUMENT IS
ISSUED FOR PERMIT
AND IS NOT FOR BID OR
CONSTRUCTION PURPOSES
R. ALAN SMITH JR.
LOUISIANA LIC. 44269

HGA HUNT, GUILLOT & ASSOCIATES, LLC
603 REYNOLDS DRIVE
RUSTON, LA 71270
PHONE: 318-255-8825
FIRM # LA EF.0002137

FACILITY CODE OR ACCOUNT NO.		CONSTRUCTION YEAR		TBD	
BY	DATE	BY	DATE		
DRAWN	HGA	12/06/23			
CHECK	RJB	12/06/23			
APPROVED	RAS	01/11/24			
0	ISSUED FOR PERMITTING	HGA	01/11/24	RJB	RAS
REV	DESCRIPTION	BY	DATE	CHKD	APPD

ENERGY TRANSFER
ENERGY TRANSFER
HOUSTON, TEXAS

ENERGY TRANSFER
LINE C PIPE REPLACEMENT
PROPOSED 10" PIPELINE RELOCATION
PIPELINE CROSSING
ELDER ROAD
CADDO PARISH, LOUISIANA

WBS NO. C-22125-GL-26520152	
OLD DRAWING NO.	
DRAWING NO. P8-4	A

SCALE: 1"=40'

PARISH OF CADDO
DEPARTMENT OF PUBLIC WORKS



Right-of-Way Utilization Permit
Separate application for each road

**This permit shall be available at the site
where and when work is being done.**

Permit No. _____

- Builder
- Owner
- Applicant

Internal Use Only

Date: 7/31/2024

Enable Gas Transmission, LLC
Business / Applicant's Name ("Permittee")

1301 Louisiana Ave
Applicant's Street Address

Shreveport, LA 71101
Applicant's City, State, Zip

23N / 16W / 23
Township / Range / Section

Thomas Road
Job/Site Location

0.15 Miles N of Intersection at School Road
Legal Description

(318)243-1134
Telephone Number

hunter@htresourcesllc.com
Email Address

(318)606-4316
Fax Number

TYPE OF PERMIT

_____ Culvert & or Driveway (See [Fee Schedule](#)) - *Mark with two flagged stakes in ditch*

Contractor/Builder: _____ License Number: _____

Contractor/Builder Address: _____ Phone Number: _____

Start of Construction: 8/7/20

Utility/Pipeline/Boring (See [Fee Schedule](#))
Proposed Construction Installation by bore of 10 inch steel natural gas pipeline

Length in Parish Right-of-Way 50 ft.

Road Number for Parish Road Crossings (being bored) _____

** Submit drawing & one copy of plans and specifications of the proposed construction.

** The permittee agrees to properly maintain the facilities installed pursuant hereto, to repair at its own expense any damage to the facilities caused by the parish or its agents, personnel or equipment during future work on the right of way or public property wherein the facilities are located, to relocate the facilities at its own expense if requested to do so by the Caddo Parish Department of Public Works, and to properly repair at its own expense any damage to the public right of way or property resulting from activities of the permittee in carrying out the maintenance or removal of said facilities.

**PARISH OF CADDO
DEPARTMENT OF PUBLIC WORKS**

This instrument will serve as your receipt for your right of way permit fee of \$ 200.00 which is **nonrefundable**. This fee shall be paid by check to the Parish of Caddo.

Check # _____ Amount _____

Please read all provisions prior to signing this permit. Failure to conform to the provisions of this permit shall result in the revoking of said permit. By signing this permit, the applicant acknowledges receiving a copy of all [rules and regulations](#).

I hereby certify that the information given on this Right-of-Way permit application is true and correct to the best of my knowledge. I have not misrepresented the facts or willfully given erroneous information.

By accepting this permit, permittee, its successors and assigns warrant that its installation will conform to the conditions and requirements herein set forth in this permit.

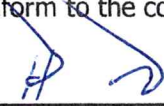

Applicant

July 31, 2024

Date

Applicant must notify Caddo Parish Inspector at 318-347-3228 prior to beginning work and after work has been completed.

For Internal Use Only

Permit No. _____

Issue Date: _____

Expiration Date: _____

APPROVED:

Caddo Parish Right-of-Way Permit Specialist

Date

Caddo Parish Assistant Director or Project Manager

Date

CADDO PARISH, LOUISIANA

SECTION 23, T23N-R16W

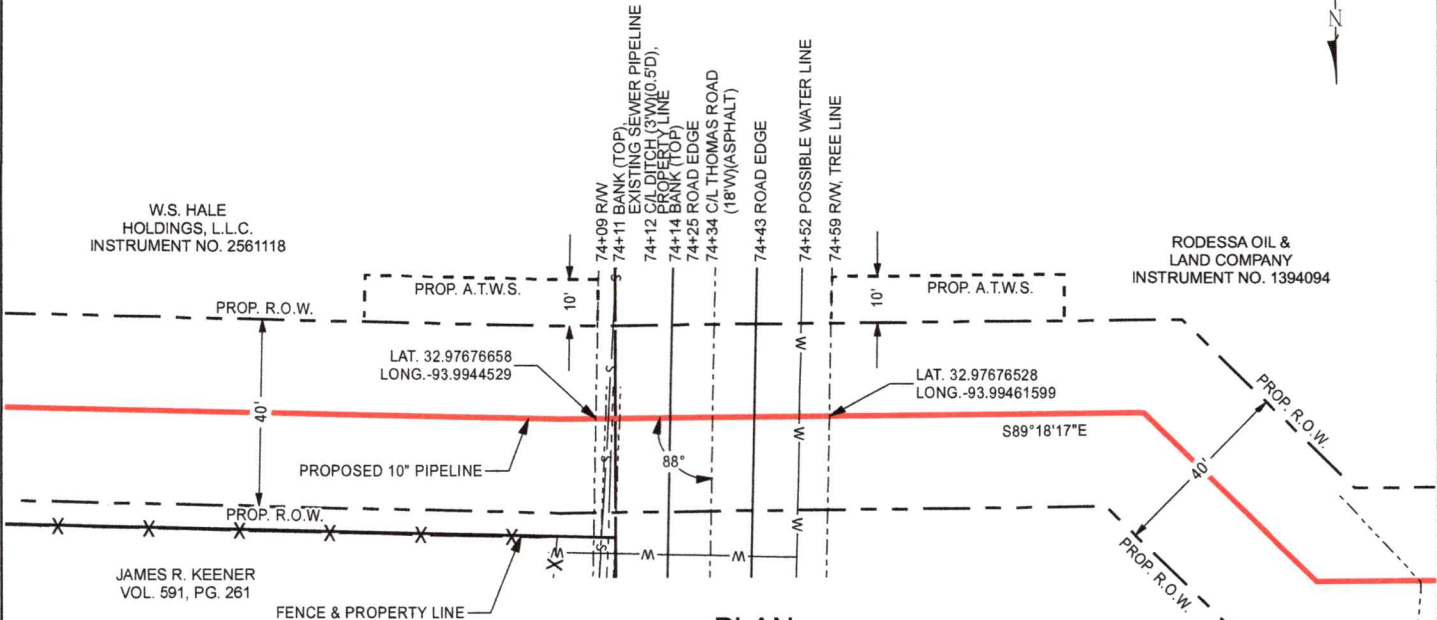

PLAN
1"=40'



1/11/2024

R. Alan Smith Jr.

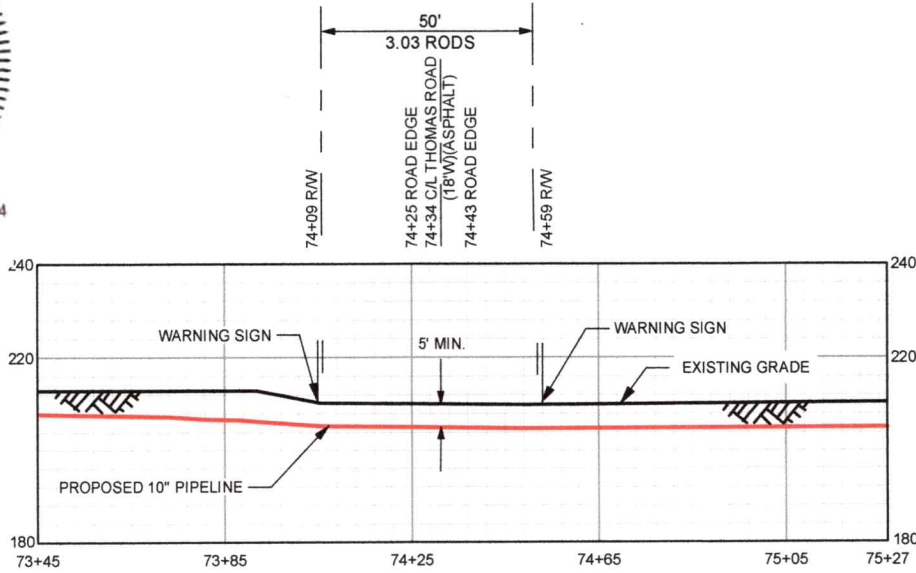

PROFILE
1"=40' HORZ.
1"=40' VERT.

NOTES:

1. BEARINGS, DISTANCE AND COORDINATES SHOWN ARE BASED ON (NSRS2011) LOUISIANA COORDINATE SYSTEM, NORTH ZONE, U.S. FOOT, DERIVED FROM GPS OBSERVATIONS

2. THE UTILITIES SHOWN ON THE PLAN ARE FOR REFERENCE PURPOSES ONLY. IT SHALL BE CONTRACTOR'S RESPONSIBILITY TO VERIFY THE EXACT LOCATION PRIOR TO ANY EXCAVATION BY NOTIFYING THE LOUISIANA ONE CALL SYSTEM AT LEAST (2) DAYS IN ADVANCE BY CALLING 811

MAOP: 300 PSIG
TEST PRESSURE: 1080 PSIG
CONSTRUCTION METHOD: CONVENTIONAL BORE

CARRIER PIPE SPECIFICATIONS:
10.750" O.D. X 0.250" WT., API-5L X-52, W/14-16 MILS FBE

PRELIMINARY
THIS DOCUMENT IS
ISSUED FOR PERMIT
AND IS NOT FOR BID OR
CONSTRUCTION PURPOSES
R. ALAN SMITH JR.
LOUISIANA LIC. 44269

HGA
HUNT, GUILLOT & ASSOCIATES, LLC
603 REYNOLDS DRIVE
RUSTON, LA 71270
PHONE: 318-255-6825
FIRM # LA EF.0002137

REV	DESCRIPTION	BY	DATE	CHKD	APPD	SCALE: 1"=40'
0	ISSUED FOR PERMITTING	HGA	01/11/24	RJB	RAS	APPROVED RAS 01/11/24

**ENERGY
TRANSFER**

ENERGY TRANSFER
HOUSTON, TEXAS

ENERGY TRANSFER
LINE C PIPE REPLACEMENT
PROPOSED 10" PIPELINE RELOCATION
PIPELINE CROSSING
THOMAS ROAD
CADDO PARISH, LOUISIANA

WBS NO. C-22125-GL-26520152	
OLD DRAWING NO.	
DRAWING NO. P8-5	REV. NO. 0

PARISH OF CADDO
DEPARTMENT OF PUBLIC WORKS

2021



Right-of-Way Utilization Permit
Separate application for each road

**This permit shall be available at the site
where and when work is being done.**

Permit No. _____

Builder

Owner

Applicant

Internal Use Only

Date: 7/31/2024

Enable Gas Transmission, LLC
Business / Applicant's Name ("Permittee")

1301 Louisiana Ave
Applicant's Street Address

Shreveport, LA 71101
Applicant's City, State, Zip

23N / 16W / 15 & 23
Township / Range / Section

Standard Oil Road
Job/Site Location

0.2 Miles E of Intersection at Hwy 1
Legal Description

(318)243-1134
Telephone Number

hunter@htresourcesllc.com
Email Address

(318)606-4316
Fax Number

TYPE OF PERMIT

_____ Culvert & or Driveway (See [Fee Schedule](#)) - *Mark with two flagged stakes in ditch*

Contractor/Builder: _____ License Number: _____

Contractor/Builder Address: _____ Phone Number: _____

Start of Construction: 8/7/20

Utility/Pipeline/Boring (See [Fee Schedule](#))

Proposed Construction Installation by bore of 10 inch steel natural gas pipeline

Length in Parish Right-of-Way 51 ft.

Road Number for Parish Road Crossings (being bored) _____

** Submit drawing & one copy of plans and specifications of the proposed construction.

** The permittee agrees to properly maintain the facilities installed pursuant hereto, to repair at its own expense any damage to the facilities caused by the parish or its agents, personnel or equipment during future work on the right of way or public property wherein the facilities are located, to relocate the facilities at its own expense if requested to do so by the Caddo Parish Department of Public Works, and to properly repair at its own expense any damage to the public right of way or property resulting from activities of the permittee in carrying out the maintenance or removal of said facilities.

**PARISH OF CADDO
DEPARTMENT OF PUBLIC WORKS**

This instrument will serve as your receipt for your right of way permit fee of \$ 200.00
which is **nonrefundable**. This fee shall be paid by check to the Parish of Caddo.

Check # _____ Amount _____

Please read all provisions prior to signing this permit. Failure to conform to the provisions of this permit shall result in the revoking of said permit. By signing this permit, the applicant acknowledges receiving a copy of all [rules and regulations](#).

I hereby certify that the information given on this Right-of-Way permit application is true and correct to the best of my knowledge. I have not misrepresented the facts or willfully given erroneous information.

By accepting this permit, permittee, its successors and assigns warrant that its installation will conform to the conditions and requirements herein set forth in this permit.

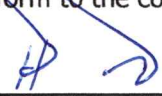

Applicant

July 31, 2024

Date

Applicant must notify Caddo Parish Inspector at 318-347-3228 prior to beginning work and after work has been completed.

For Internal Use Only

Permit No. _____

Issue Date: _____

Expiration Date: _____

APPROVED:

Caddo Parish Right-of-Way Permit Specialist

Date

Caddo Parish Assistant Director or Project Manager

Date

CADDO PARISH, LOUISIANA

SECTION 23, T23N-R16W & SECTION 15, T23N-R16W

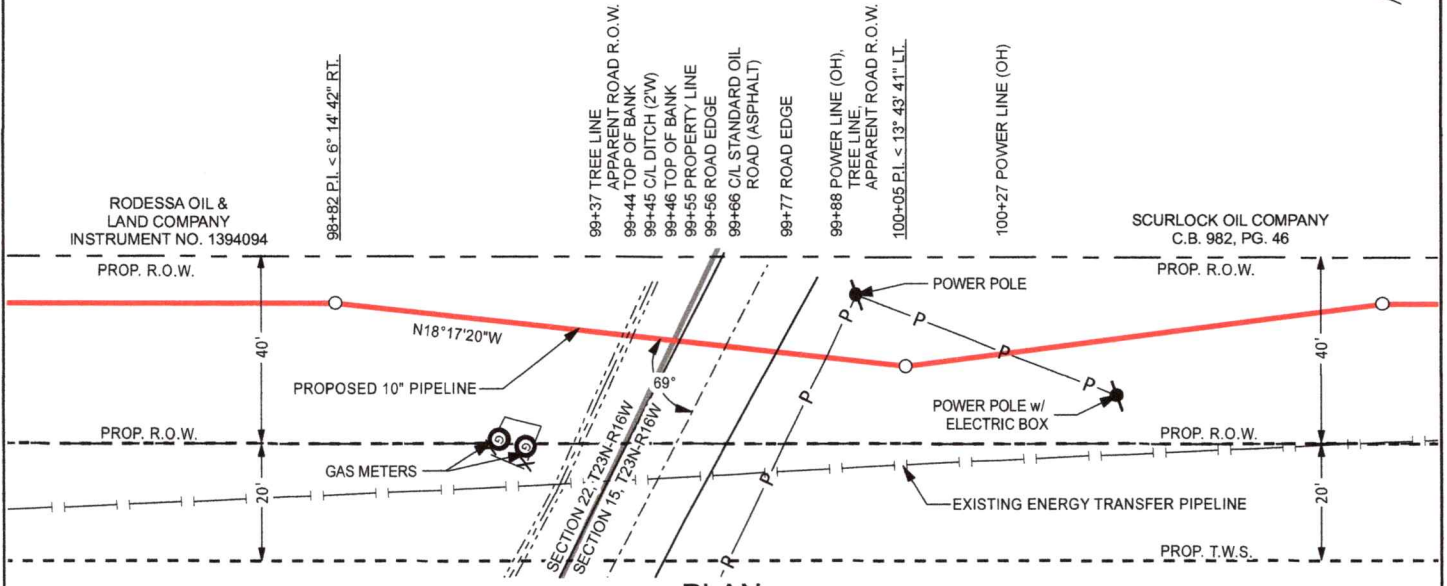

PLAN
1"=40'

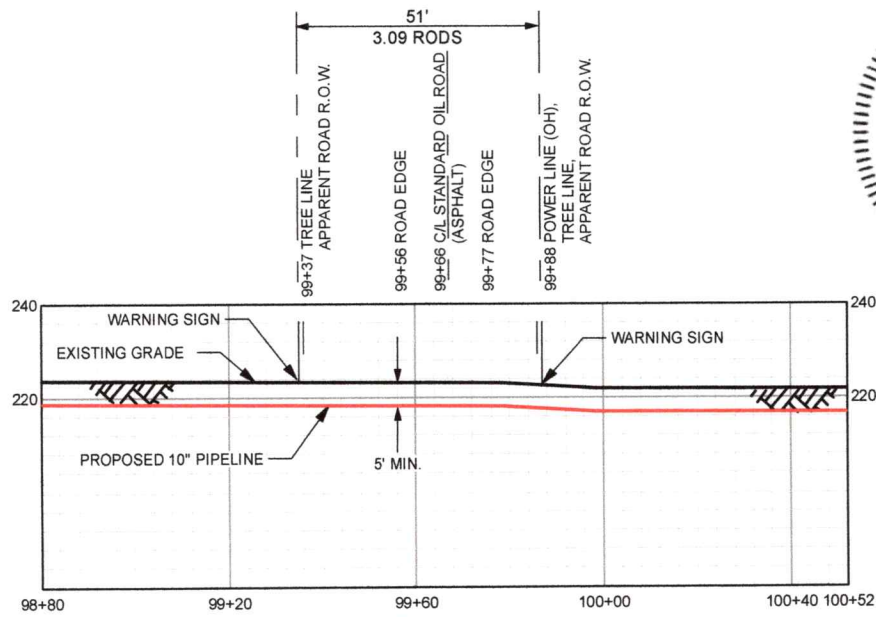

PROFILE
1"=40' HORZ.
1"=40' VERT.



R. Alan Smith Jr.

NOTES:

1. BEARINGS, DISTANCE AND COORDINATES SHOWN ARE BASED ON (NSRS2011) LOUISIANA COORDINATE SYSTEM, NORTH ZONE, U.S. FOOT, DERIVED FROM GPS OBSERVATIONS

2. THE UTILITIES SHOWN ON THE PLAN ARE FOR REFERENCE PURPOSES ONLY. IT SHALL BE CONTRACTOR'S RESPONSIBILITY TO VERIFY THE EXACT LOCATION PRIOR TO ANY EXCAVATION BY NOTIFYING THE LOUISIANA ONE CALL SYSTEM AT LEAST (2) DAYS IN ADVANCE BY CALLING 811

MAOP: 300 PSIG
TEST PRESSURE: 1080 PSIG
CONSTRUCTION METHOD: CONVENTIONAL BORE

CARRIER PIPE SPECIFICATIONS:
10.750" O.D. X 0.250" W.T., API-5L X-52, W/14-16 MILS FBE

PRELIMINARY
THIS DOCUMENT IS
ISSUED FOR PERMIT
AND IS NOT FOR BID OR
CONSTRUCTION PURPOSES
R. ALAN SMITH JR.
LOUISIANA LIC. 44269

HGA
HUNT, GUILLOT & ASSOCIATES, LLC
603 REYNOLDS DRIVE
RUSTON, LA 71270
PHONE: 318-255-6825
FIRM #: LA.EF.0002137

FACILITY CODE OR ACCOUNT NO.		CONSTRUCTION YEAR		TBO	
BY	DATE	BY	DATE	BY	DATE
DRAWN	HGA 12/06/23	CHECK	RJB 12/06/23	APPROVED	RAS 01/10/24
0	ISSUED FOR PERMITTING	HGA	01/11/24	RJB	RAS
REV	DESCRIPTION	BY	DATE	CHKD	APPD



ENERGY TRANSFER
HOUSTON, TEXAS

ENERGY TRANSFER
LINE C PIPE REPLACEMENT
PROPOSED 10" PIPELINE RELOCATION
PIPELINE CROSSING
STANDARD OIL ROAD
CADDO PARISH, LOUISIANA

WBS NO.	C-22125-GL-26520152
OLD DRAWING NO.	
DRAWING NO.	P8-6
REV. NO.	0