

C A D D O P A R I S H , L O U I S I A N A  
L O U I S I A N A M E R I D I A N  
N O R T H W E S T E R N L A N D D I S T R I C T  
T O W N S H I P 1 5 N O R T H , R A N G E 1 2 W E S T  
S E C T I O N 1 4

BEARING: GRID, LA N ZONE (1701)  
DATUM: NAD 83 (2011)

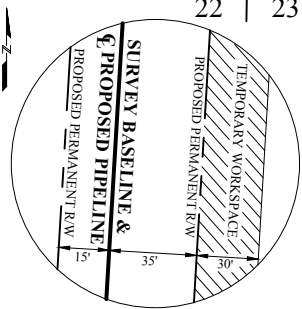

**RIGHT-OF-WAY DETAIL "A"**  
N.T.S.  
(LINE SEGMENTS 1 & 8 THRU 10)

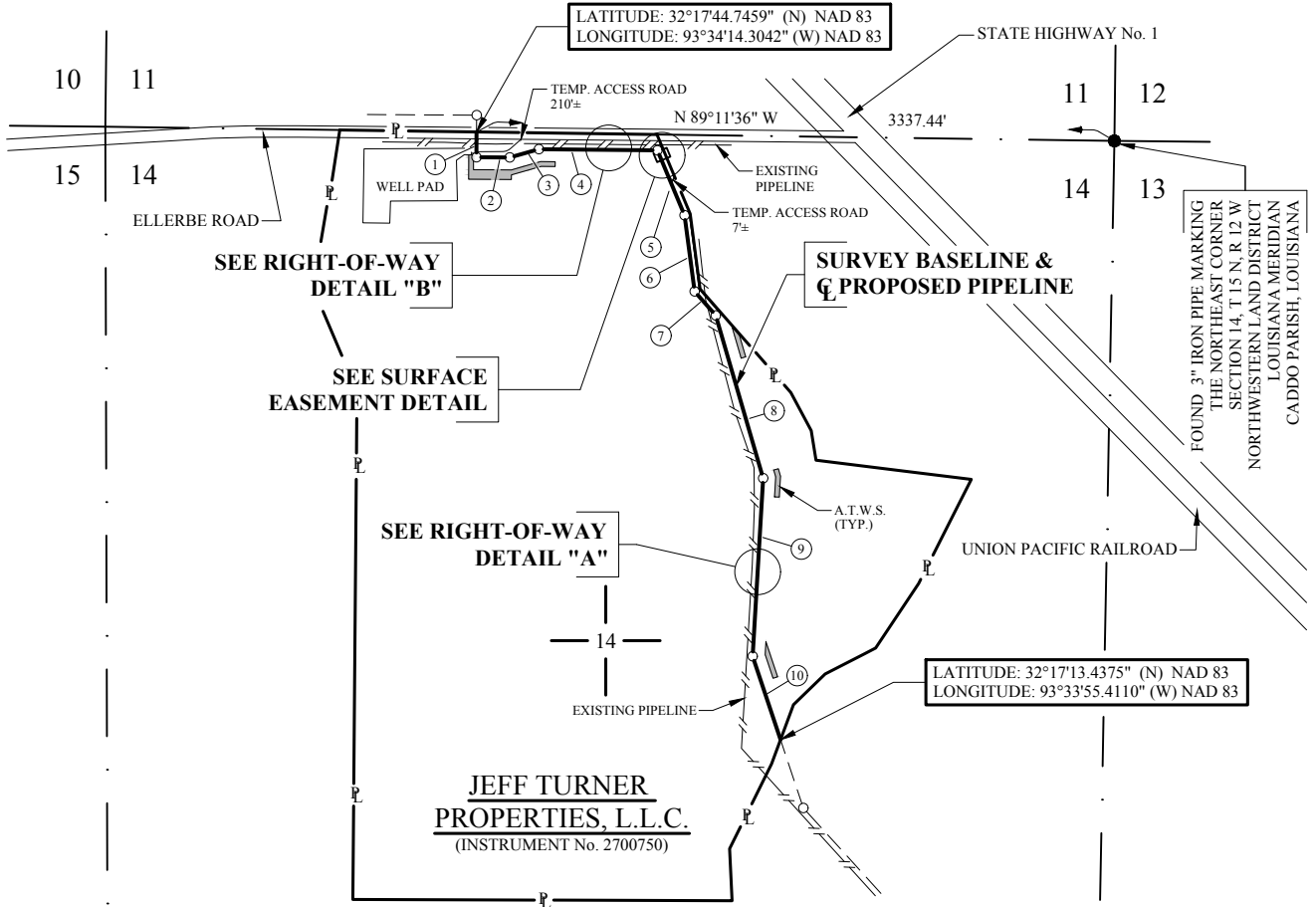
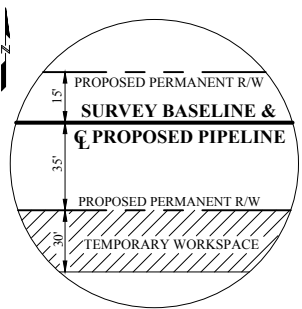

**RIGHT-OF-WAY DETAIL "B"**  
N.T.S.  
(LINE SEGMENTS 2 THRU 7)

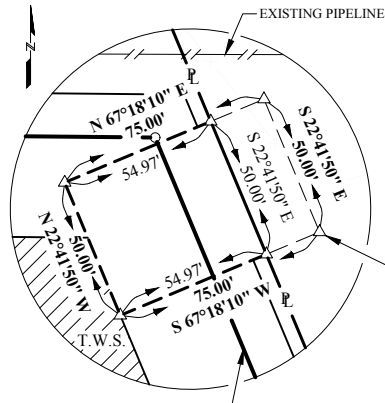

**SURFACE EASEMENT DETAIL**

N.T.S.

**SE CORNER OF PROPOSED SURFACE EASEMENT**  
LATITUDE: 32°17'43.5661" (N) NAD 83  
LONGITUDE: 93°34'02.4743" (W) NAD 83  
(S 87°58'20" W, 2324.40' FROM FOUND 3" IRON PIPE AT NE CORNER SECTION 14)

SURVEY BASELINE INDEX		
COURSE	DISTANCE	BEARING
1	132.61'	S 00°20'34" W
2	174.20'	S 89°39'26" E
3	158.58'	N 74°05'25" E
4	631.21'	S 89°26'00" E
5	365.35'	S 22°41'50" E
6	399.76'	S 07°31'31" E
7	143.33'	S 41°14'04" E
8	909.95'	S 16°14'50" E
9	933.33'	S 03°23'00" W
10	460.55'	S 18°29'29" E
TOTAL:	4308.87'	

**CERTIFICATION**

I, WAYNE ACREE, REGISTERED UNDER THE LAWS OF THE STATE OF LOUISIANA AS A PROFESSIONAL LAND SURVEYOR DO HEREBY CERTIFY THAT I HAVE PERFORMED A SURVEY OF THE SURVEY ROUTE WITH THE STANDARD PRACTICE FOR ROUTE SURVEY AS ESTABLISHED BY THE BOARD OF REGISTERED PROFESSIONAL ENGINEERS AND LAND SURVEYORS AND TO THE BEST OF MY KNOWLEDGE THIS IS A TRUE REPRESENTATION THEREOF.

WAYNE ACREE  
REG. No. 4465  
WAYNE ACREE REGISTERED PROFESSIONAL LAND SURVEYOR P.L.S. No. 4465  
DATE: 12/17/2024

**JEFF TURNER PROPERTIES, L.L.C.**

TRACT 12  
RODS 261.14  
ACRES 4.862 PROPOSED PERMANENT R/W  
ACRES 2.889 TEMPORARY WORKSPACE  
ACRES 0.754 ADDITIONAL TEMP. WORKSPACE  
ACRES 0.063 PROPOSED SURFACE EASEMENT  
50' WIDE PROPOSED PERMANENT R/W  
30' WIDE TEMPORARY WORKSPACE  
ADDITIONAL TEMP. WORKSPACE (SIZE VARIES)  
217± -- TEMPORARY ACCESS ROADS

LINE: PLANTATION WEST LOOP

**KinderHawk Field Services, LLC**

**PLAT SHOWING**  
LOCATION OF PROPOSED R/W  
ACROSS THE PROPERTY OF  
JEFF TURNER PROPERTIES, L.L.C.  
SECTION 14, T 15 N, R 12 W  
NORTHWESTERN LAND DISTRICT  
LOUISIANA MERIDIAN  
CADDO PARISH, LOUISIANA

SCALE: 1"= 1000' DWG. NO. 7651PP12 REV. 1

**NOTE**

1. BEARINGS AND DISTANCE ARE GRID BASED FROM GPS OBSERVATION.  
DATUM: LA NORTH ZONE (1701); NAD 83 (2011)  
MEASUREMENT: U.S. SURVEY FOOT  
CONVERGENCE: (-) 00°34'08" TO GEODETIC  
COMBINED SCALE FACTOR: 0.99993282

2. OWNERSHIP INFORMATION HAS BEEN FURNISHED BY KINDERHAWK FIELD SERVICES, LLC. NO TITLE RESEARCH WAS REQUESTED OR PERFORMED BY ME FOR ANY SERVITUDES OR CONVEYANCES THAT MAY ENCUMBER THIS SURVEYED TRACT AND NO LIABILITY SHALL BE PLACED UPON THE SURVEYOR FOR ANY EXCLUSIONS OR OMISSIONS BASED THERETO.

**LEGEND**

- INDICATES SURVEY BASELINE
- - - INDICATES PARENT TRACT
- - - INDICATES PROPOSED SURFACE EASEMENT
- - - INDICATES PROPOSED PERMANENT R/W
- /// INDICATES PROPOSED TEMPORARY WORKSPACE
- INDICATES PROPOSED ADDITIONAL TEMPORARY WORKSPACE
- - - INDICATES EXISTING PIPELINE
- o INDICATES POINT OF INTERSECTION
- INDICATES MONUMENTATION FOUND
- △ INDICATES 5/8" IRON PIN SET

**REVISIONS**

NO.	DATE	DESCRIPTION
1	12/17/24	ADDED SURFACE EASEMENT

PRINT RECORD		DRAWN	R/W	10/29/24	
NO.	DATE	TO	CHECKED	CWA	12/17/24
EFT	12/17/24	BO WHITE (K.H.F.S.)	CHECKED		
WAYNE ACREE P.L.S., INC. A Professional Surveying Corporation P.O. BOX 96, WEST MONROE, LOUISIANA (318) 396-1724		PROJ. APP.			
		SURVEYED	10/2024		
		PROJ. NO.	07651		
		FIELD BK. No.			
		AFE No.:			