

PARISH OF CADDO
DEPARTMENT OF PUBLIC WORKS

2021



Right-of-Way Utilization Permit
Separate application for each road

**This permit shall be available at the site
where and when work is being done.**

Permit No. _____
Builder _____
Owner _____
Applicant _____
Internal Use Only

Date: _____

Business / Applicant's Name ("Permittee") _____

_____/_____/_____
Township Range Section

Applicant's Street Address _____

Job/Site Location _____

Applicant's City, State, Zip _____

Legal Description _____

Telephone Number _____

Email Address _____

Fax Number _____

TYPE OF PERMIT

_____ Culvert & or Driveway (See [Fee Schedule](#)) - *Mark with two flagged stakes in ditch*

Contractor/Builder: _____ License Number: _____

Contractor/Builder Address: _____ Phone Number: _____

Start of Construction: _____

_____ Utility/Pipeline/Boring (See [Fee Schedule](#))

Proposed Construction _____

Length in Parish Right-of-Way _____ ft.

Road Number for Parish Road Crossings (being bored) _____

** Submit drawing & one copy of plans and specifications of the proposed construction.

** The permittee agrees to properly maintain the facilities installed pursuant hereto, to repair at its own expense any damage to the facilities caused by the parish or its agents, personnel or equipment during future work on the right of way or public property wherein the facilities are located, to relocate the facilities at its own expense if requested to do so by the Caddo Parish Department of Public Works, and to properly repair at its own expense any damage to the public right of way or property resulting from activities of the permittee in carrying out the maintenance or removal of said facilities.

RIGHT-OF-WAY PERMIT

PARISH OF CADDO PUBLIC WORKS DEPARTMENT

1. Installations within the highway right-of-way shall be in accordance with the applicable provisions contained in the following: ASHTO Guide for Accommodating Utilities within Highway Right of Way, code of Federal Regulations 23 (CFR 23), National Electrical Safety Code C2, and 1996 Federal Telecommunications Act. Those facilities not included in the above mentioned documents shall be in accordance with accepted practice. Where standards of the Department exceed those of the above cited codes, the standards of the Department shall apply. The Department reserves the right to modify its policies as may be required if conditions warrant.
2. The applicant agrees to defend, indemnify, and hold harmless the Department and its duly appointed agents and employees from and against any and all claims, suits, liabilities, losses, damages, costs or expenses, including attorneys' fees sustained by reason of the exercise of this permit, whether or not the same may have been caused by the negligence of the Department, its agents or employees, provided, however, that the provisions of this last clause (whether or not the same may have been caused by the negligence of the Department, its agents or employees) shall not apply to any personal injury or property damage caused by the sole negligence of the Department, its agents or employees, unless sole negligence shall consist or shall have consisted entirely and only of negligence in the granting of a project permit or project permits.
3. Any permit granted by the Department is subject to revocation at any time.
4. All materials and workmanship shall conform to the requirements of the applicable industry code and to Department specifications.
5. All excavations within the limits of the right-of-way shall be backfilled and tamped in six inch layers to the density of the adjacent undisturbed soil. Where sod is removed or destroyed, it shall be replaced. Where it is necessary to make excavations in the shoulder, the top six inches of backfill shall be sand-clay gravel or equivalent. Where existing spoil material is, at the discretion of the Department, unsuitable for backfill, select material shall be furnished in lieu thereof and the existing material disposed of by approved methods.
6. Protruding valves and other above ground appurtenances shall not be installed at any point within the right of way of the highway except for vents, markers, etc., which may be installed at the right-of-way line, unless specifically approved herein.
7. All lines parallel to the roadway shall be located within the back slope of the road ditch and have a minimum depth of 36" below the bottom of the present ditch
 1. Pipelines paralleling the highway:
 - a. Shall occupy the last few feet of the right-of-way back of the ditch except where upon showing of actual necessity a permit is issued for another location;
 - b. Shall have a minimum earth cover of thirty-six (36) inches;
 - c. Shall have a minimum clearance of thirty-six (36) inches below existing or proposed drainage structures, where possible.

RIGHT-OF-WAY PERMIT

8. It is understood and agreed that all lines crossing gravel or surfaced highways must be either bored or jacked under the highway and encased in a pipe of larger diameter extending from right of way line, and a minimum depth of 36" below the elevation of the bottom of the ditch.
 - a. Crossings shall be made at as nearly right angles to the highway as possible. No existing drainage structure under the highway may be used for this purpose.
 - (1) Construction methods used shall be in accordance with the following requirements:
 - Cutting the surface or tunneling under it is specifically prohibited.
 - Installation shall be made either by boring or jacking under and through the highway at least from ditch bottom to ditch bottom. In the absence of ditches, or along sections of highway with curb or gutter, boring or jacking shall extend beyond the outside edge of the traveled way to a point at least equal to three (3) times the vertical difference between the elevation of the roadway surfacing and the elevation of the top of the cable.

Where width of right-of-way is insufficient to enable compliance with this requirement or where it is necessary to make a connection to an existing parallel facility which precludes compliance, the distance shall be to the right of way line or the parallel facility. Any voids or over breaks resulting from this shall be backfilled with grout consisting of a cement mortar or a slurry of fine sand or clay, as conditions require. Excavating an open ditch to the edge of the pavement and boring and jacking the remainder of the distance is prohibited. Jacking and boring shall be done in accordance with Section 728 of the La. Standard Specifications for Roads and Bridges, latest edition.

9. Traffic control methods and devices for utility construction, maintenance, relocation, or removal shall conform to the specifications and provisions of the Manual on Uniform Traffic Control Devices for Streets and Highways. All construction and maintenance operations should be planned and conducted with full regard to safety and to keep interference to traffic to an absolute minimum. All safety precautions for the protection of the traveling public must be observed. Undue delay to traffic will not be tolerated. If pipe is stockpiled between the road ditch and the traveled surface, Type II barricades with flashers will be placed and maintained every 50 feet.
10. Care shall be taken in utility installation to avoid disturbing existing drainage facilities. Drainage in highway side and cross ditches must be maintained at all times. The entire highway right of way affected by work under a permit must be restored to as good a condition as existed prior to beginning work to the complete satisfaction of the Department of Public Works. In the event that there is a narrow right of way and it becomes necessary to install the utility in the ditch line or disturb the ditch in any way, the contractor shall establish drainage at the end of each day or work period.
11. It is a violation of La. R.S. 32:293, MOTOR VEHICLES-TRAFFIC REGULATIONS to leave dirt or mud on the roadway. The contractor shall clean up any mud or dirt left on roadway at the end of each day or work period.

RIGHT-OF-WAY PERMIT

12. The contractor, his successors or assigns, shall not disturb more than 1000 feet of parish right of way at a time ahead of cleanup and final dress. There shall not be more than 1000 feet of stockpiled material on parish right of way ahead of the area disturbed.
13. Any above ground installation, such as manholes, shall be installed level or flush with ground and in such a manner as not to be a safety hazard.
14. During final cleanup, the contractor shall have re-established a good stand of grass in the area disturbed by his construction and repair any potholes or damage to the surface, shoulder, ditches, or back slope to the specifications and approval of the Caddo Parish Department of Public Works.
15. The applicant shall furnish a copy of this permit to the contractor or any subcontractors that are making this installation, and the contractor or subcontractors shall have a copy of this permit at the job site at all times.

**PARISH OF CADDO
DEPARTMENT OF PUBLIC WORKS**

This instrument will serve as your receipt for your right of way permit fee of \$ _____ which is **nonrefundable**. This fee shall be paid by check to the Parish of Caddo.

Check # _____ Amount _____

Please read all provisions prior to signing this permit. Failure to conform to the provisions of this permit shall result in the revoking of said permit. By signing this permit, the applicant acknowledges receiving a copy of all [rules and regulations](#).

I hereby certify that the information given on this Right-of-Way permit application is true and correct to the best of my knowledge. I have not misrepresented the facts or willfully given erroneous information.

By accepting this permit, permittee, its successors and assigns warrant that its installation will conform to the conditions and requirements herein set forth in this permit.



Applicant

Date

Applicant must notify Caddo Parish Inspector at 318-347-3228 prior to beginning work and after work has been completed.

For Internal Use Only

Permit No. _____

Issue Date: _____

Expiration Date: _____

APPROVED:

Caddo Parish Right-of-Way Permit Specialist

Date

Caddo Parish Assistant Director or Project Manager

Date



PERMITS

CITY :	N/A
PARISH :	N/A
LADOT :	YES
FEDERAL :	N/A
RAILROAD :	N/A
PRIVATE R/W :	N/A
POWER :	YES

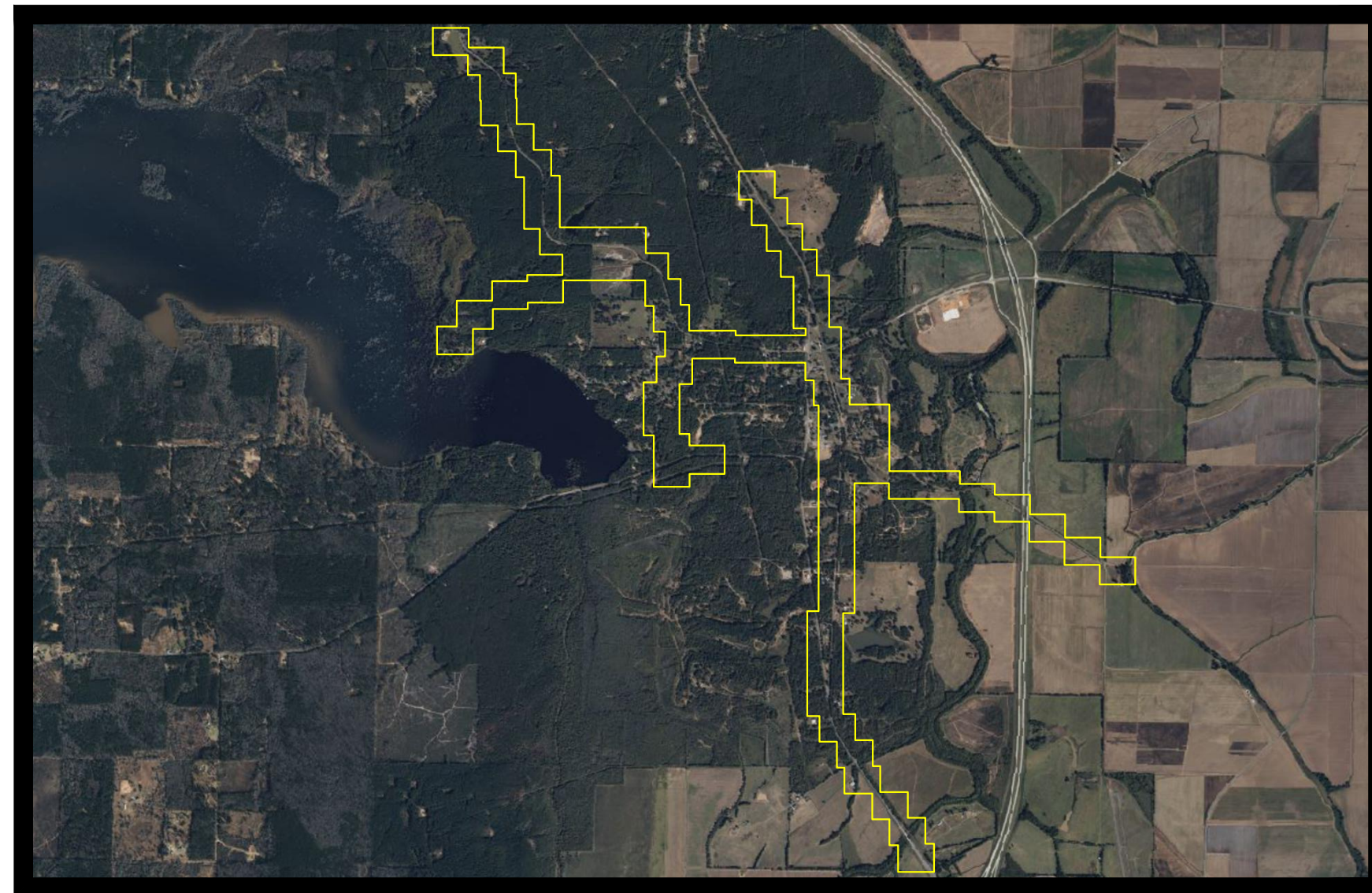

HOSSTON, LA
CADDO PARISH
01/21/2025

PREPARED BY



PREPARED BY:



JOB NAME:

HOSSTON, LA

PREPARED FOR:



REVISIONS

DATE	REVISION DESCRIPTION

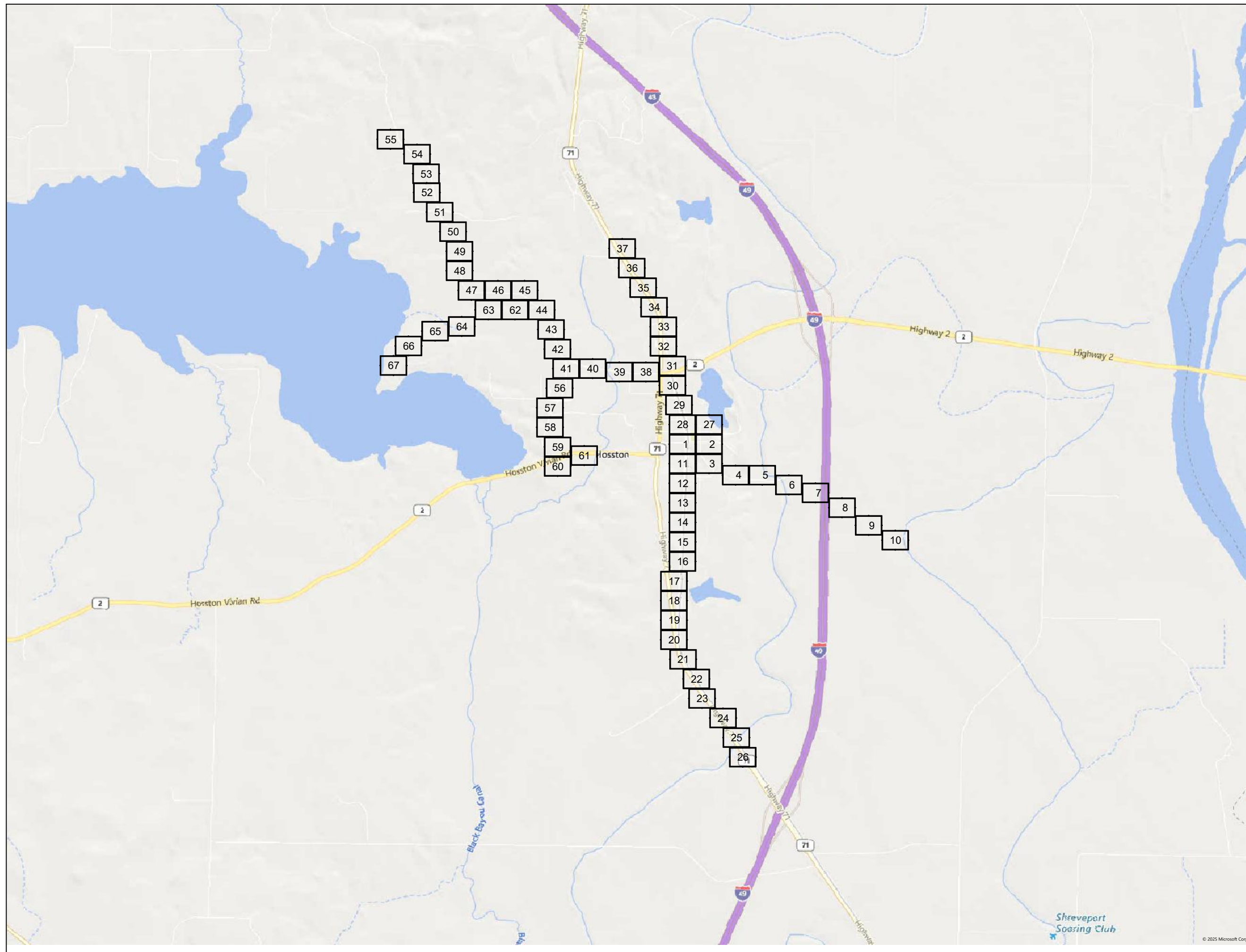

Legend

— 48CT FOC — 48CT FOC — 48CT FOC — 48CT FOC — 48CT FOC — 48CT FOC — 48CT FOC — 48CT FOC — 48CT FOC — 48CT FOC — 48CT AERIAL/BURIED FIBER
 — 72CT FOC — 72CT FOC — 72CT FOC — 72CT FOC — 72CT FOC — 72CT FOC — 72CT FOC — 72CT FOC — 72CT FOC — 72CT FOC — 72CT AERIAL/BURIED FIBER
 — 144CT FOC — 144CT FOC — 144CT FOC — 144CT FOC — 144CT FOC — 144CT FOC — 144CT FOC — 144CT FOC — 144CT FOC — 144CT FOC — 144CT AERIAL/BURIED FIBER
 — 288CT FOC — 288CT FOC — 288CT FOC — 288CT FOC — 288CT FOC — 288CT FOC — 288CT FOC — 288CT FOC — 288CT FOC — 288CT FOC — 288CT AERIAL/BURIED FIBER

— (1)1.25 HDPE — (1)1.25 HDPE — (1)1.25 HDPE — (1)1.25 HDPE — (1)1.25 HDPE — (1)1.25 HDPE — (1)1.25 HDPE — (1)1.25 HDPE — (1)1.25 HDPE — (1)1.25 HDPE — 1-1.25 HDPE PIPE
 — (2)1.25 HDPE — (2)1.25 HDPE — (2)1.25 HDPE — (2)1.25 HDPE — (2)1.25 HDPE — (2)1.25 HDPE — (2)1.25 HDPE — (2)1.25 HDPE — (2)1.25 HDPE — (2)1.25 HDPE — 2-1.25 HDPE PIPE
 — (3)1.25 HDPE — (3)1.25 HDPE — (3)1.25 HDPE — (3)1.25 HDPE — (3)1.25 HDPE — (3)1.25 HDPE — (3)1.25 HDPE — (3)1.25 HDPE — (3)1.25 HDPE — (3)1.25 HDPE — 3-1.25 HDPE PIPE
 — (4)1.25 HDPE — (4)1.25 HDPE — (4)1.25 HDPE — (4)1.25 HDPE — (4)1.25 HDPE — (4)1.25 HDPE — (4)1.25 HDPE — (4)1.25 HDPE — (4)1.25 HDPE — (4)1.25 HDPE — 4-1.25 HDPE PIPE
 — (5)1.25 HDPE — (5)1.25 HDPE — (5)1.25 HDPE — (5)1.25 HDPE — (5)1.25 HDPE — (5)1.25 HDPE — (5)1.25 HDPE — (5)1.25 HDPE — (5)1.25 HDPE — (5)1.25 HDPE — 5-1.25 HDPE PIPE
 — (6)1.25 HDPE — (6)1.25 HDPE — (6)1.25 HDPE — (6)1.25 HDPE — (6)1.25 HDPE — (6)1.25 HDPE — (6)1.25 HDPE — (6)1.25 HDPE — (6)1.25 HDPE — (6)1.25 HDPE — 6-1.25 HDPE PIPE

 HOUSE

 POLE

 HANDHOLE

 SPLICE CASE

 LOOP

PREPARED BY:



JOB NAME:

HOSSTON, LA

PREPARED FOR:



REVISIONS

DATE	REVISION DESCRIPTION



SEE SHEET 28

SEE SHEET 11

POLE #: 13300
 ATTACH. HEIGHT: PRO.ATCH 17'9"
 MAKE.READY:
 LAT: 32.88589255
 LONG: -93.87564438

POLE #: 61826280
 ATTACH. HEIGHT: PRO.ATCH 17'3"
 MAKE.READY:
 LAT: 32.88582461
 LONG: -93.8756375

POLE #: 3000
 ATTACH. HEIGHT: PRO.ATCH 18'2"
 MAKE.READY:
 LAT: 32.88542479
 LONG: -93.87461342

POLE #: 61826521
 ATTACH. HEIGHT: PRO.ATCH 27'
 MAKE.READY:
 LAT: 32.88540673
 LONG: -93.87563747

POLE #: 2900
 ATTACH. HEIGHT: PRO.ATCH 19'
 MAKE.READY:
 LAT: 32.88541506
 LONG: -93.87511309

POLE #: 7400
 ATTACH. HEIGHT: PRO.ATCH 22'2"
 MAKE.READY:
 LAT: 32.88533666
 LONG: -93.87563139

POLE #: 61826364
 ATTACH. HEIGHT: PRO.ATCH 18'
 MAKE.READY:
 LAT: 32.88542068
 LONG: -93.87477473

POLE #: 61826583
 ATTACH. HEIGHT: PRO.ATCH 18'3"
 MAKE.READY:
 LAT: 32.88485553
 LONG: -93.87564579

PREPARED BY:



JOB NAME:
 HOSSTON LA

SHEET NUMBER:
 1

MAP NUMBER	
28	27
1	2
11	3

PREPARED FOR:



REVISIONS

DATE	REVISION	DESCRIPTION



SEE SHEET 2

SEE SHEET 27

1+45 PL HH

Dogwood St

Dogwood St

14822

6352

POLE #: 61826351
ATTACH. HEIGHT: PRO.ATCH 18'
MAKE.READY:
LAT: 32.8854357
LONG: -93.87429908

Plum St

Magnolia

Magnolia

Magnolia

Magnolia

Magnolia

Magnolia

POLE #: 61826610
ATTACH. HEIGHT: PRO.ATCH 24'
MAKE.READY:
LAT: 32.88545372
LONG: -93.87403265

6327

SEE SHEET 1

Plum St

Plum St

POLE #: 61826530
ATTACH. HEIGHT: PRO.ATCH 20'
MAKE.READY:
LAT: 32.88493791
LONG: -93.87401566

6317

6325

6305

POLE #: 61826734
ATTACH. HEIGHT: PRO.ATCH 18'5"
MAKE.READY:
LAT: 32.88460938
LONG: -93.87400747

14740

SEE SHEET 3

PREPARED BY:



JOB NAME:
HOSSTON LA

SHEET NUMBER:
2

MAP NUMBER		
28	27	
1	2	
11	3	

PREPARED FOR:



REVISIONS

DATE	REVISION	DESCRIPTION



SEE SHEET 2

POLE #: 61826295
ATTACH. HEIGHT: PRO.ATCH 17'5"
MAKE.READY:
LAT: 32.88394116
LONG: -93.87362481

POLE #: 61826303
ATTACH. HEIGHT: PRO.ATCH 20'4"
MAKE.READY:
LAT: 32.88322938
LONG: -93.87242854

POLE #: 61826686
ATTACH. HEIGHT: PRO.ATCH 18'6"
MAKE.READY: Make ready. Ex fiber needs to be raised
LAT: 32.88328344
LONG: -93.87301863

POLE #: 61826282
ATTACH. HEIGHT: PRO.ATCH 21'4"
MAKE.READY:
LAT: 32.883071
LONG: -93.87164531

PREPARED BY:



JOB NAME:
HOSSTON LA

SHEET NUMBER:
3

MAP NUMBER			
1	2		
11	3		
12			4

PREPARED FOR:



REVISIONS

DATE	REVISION	DESCRIPTION



SEE SHEET 4

PREPARED BY:



JOB NAME:
HOSSTON LA

SHEET NUMBER:
4

MAP NUMBER

3		5
	4	

PREPARED FOR:



REVISIONS

DATE	REVISION	DESCRIPTION



POLE #: 61826629
ATTACH. HEIGHT: PRO.ATCH 23'
MAKE.READY:
LAT: 32.88286678
LONG: -93.8705009

POLE #: 61826723
ATTACH. HEIGHT: PRO.ATCH 29'4"
MAKE.READY:
LAT: 32.88270213
LONG: -93.86932971

SEE SHEET 3

SEE SHEET 5



PREPARED BY:



JOB NAME:
HOSSTON LA

SHEET NUMBER:
5

MAP NUMBER

4	5	6
---	---	---

PREPARED FOR:



REVISIONS

DATE	REVISION	DESCRIPTION



POLE #: 61826287
 ATTACH. HEIGHT: PRO.ATCH 19'4"
 MAKE.READY:
 LAT: 32.8826036
 LONG: -93.8681279

POLE #: 61826635
 ATTACH. HEIGHT: PRO.ATCH 24'4"
 MAKE.READY:
 LAT: 32.8822844
 LONG: -93.86688389

POLE #: 61826690
 ATTACH. HEIGHT: PRO.ATCH 18'
 MAKE.READY:
 LAT: 32.88218829
 LONG: -93.86612036

POLE #: 61826710
 ATTACH. HEIGHT: PRO.ATCH 21'3"
 MAKE.READY:
 LAT: 32.88213047
 LONG: -93.86568941

SEE SHEET 4

SEE SHEET 6





SEE SHEET 5

SEE SHEET 7

POLE #: 61826696
 ATTACH. HEIGHT: PRO.ATCH 21'4"
 MAKE.READY:
 LAT: 32.88189922
 LONG: -93.86434831

POLE #: 61826668
 ATTACH. HEIGHT: PRO.ATCH 23'
 MAKE.READY:
 LAT: 32.88175506
 LONG: -93.8632048

PREPARED BY:



JOB NAME:
 HOSSTON LA

SHEET NUMBER:
 6

MAP NUMBER		
5	6	7

PREPARED FOR:



REVISIONS

DATE	REVISION	DESCRIPTION



PREPARED BY:



JOB NAME:
HOSSTON LA

SHEET NUMBER:
7

MAP NUMBER

6	7	8
---	---	---

PREPARED FOR:



REVISIONS

DATE	REVISION	DESCRIPTION



SEE SHEET 6

SEE SHEET 8

POLE #: 61826678
 ATTACH. HEIGHT: PRO.ATCH 25'
 MAKE.READY:
 LAT: 32.8815796
 LONG: -93.86233033

POLE #: 61826705
 ATTACH. HEIGHT: PRO.ATCH 24'6"
 MAKE.READY:
 LAT: 32.88149476
 LONG: -93.86203522

POLE #: 1700
 ATTACH. HEIGHT: PRO.ATCH 28'8"
 MAKE.READY:
 LAT: 32.88096976
 LONG: -93.86104106

POLE #: 61826435
 ATTACH. HEIGHT: PRO.ATCH 26'
 MAKE.READY:
 LAT: 32.88093474
 LONG: -93.86097675



SEE SHEET 7



POLE #: 61826727
 ATTACH. HEIGHT: PRO.ATCH 23'5"
 MAKE.READY:
 LAT: 32.8800677
 LONG: -93.8593178

POLE #: 1600
 ATTACH. HEIGHT: PRO.ATCH 26'
 MAKE.READY:
 LAT: 32.87999833
 LONG: -93.85918224

STA: 5+93
 A) 1-1.25" SDR-11 HDPE = 593'

POLE #: 61826647
 ATTACH. HEIGHT: PRO.ATCH 23'4"
 MAKE.READY:
 LAT: 32.87957302
 LONG: -93.85831925

POLE #: 61826405
 ATTACH. HEIGHT: PRO.ATCH 20'2"
 MAKE.READY:
 LAT: 32.87912856
 LONG: -93.85757395

PREPARED BY:



JOB NAME:
 HOSSTON LA

SHEET NUMBER:
 8

MAP NUMBER		
7	8	9

PREPARED FOR:



REVISIONS

DATE	REVISION	DESCRIPTION



SEE SHEET 9

POLE #: 61826704
ATTACH. HEIGHT: PRO.ATCH 24'
MAKE.READY:
LAT: 32.87870654
LONG: -93.85670456

POLE #: 61826623
ATTACH. HEIGHT: PRO.ATCH 23'4"
MAKE.READY:
LAT: 32.87824701
LONG: -93.85584625

POLE #: 61826619
ATTACH. HEIGHT: PRO.ATCH 23'2"
MAKE.READY:
LAT: 32.87782653
LONG: -93.85502371

POLE #: 61826642
ATTACH. HEIGHT: PRO.ATCH 24'
MAKE.READY:
LAT: 32.87739403
LONG: -93.85421189

SEE SHEET 8

SEE SHEET 10

PREPARED BY:



JOB NAME:
HOSSTON LA

SHEET NUMBER:
9

MAP NUMBER

8	9	10
---	---	----

PREPARED FOR:



REVISIONS

DATE	REVISION	DESCRIPTION



SEE SHEET 9

POLE #: 61826622
ATTACH. HEIGHT: PRO.ATCH 22'
MAKE.READY:
LAT: 32.87705989
LONG: -93.85349395

POLE #: 61826707
ATTACH. HEIGHT: PRO.ATCH 19'1"
MAKE.READY:
LAT: 32.87693074
LONG: -93.85210457

POLE #: 61826709
ATTACH. HEIGHT: PRO.ATCH 23'8"
MAKE.READY:
LAT: 32.87695627
LONG: -93.85280016

POLE #: 61826713
ATTACH. HEIGHT: PRO.ATCH 18'
MAKE.READY:
LAT: 32.87637434
LONG: -93.85206434

PREPARED BY:



JOB NAME:
HOSSTON LA

SHEET NUMBER:
10

MAP NUMBER

10		
	10	

PREPARED FOR:



REVISIONS

DATE	REVISION	DESCRIPTION



5705



SEE SHEET 1

POLE #: 61826555
 ATTACH. HEIGHT: PRO.ATCH 23'4"
 MAKE.READY:
 LAT: 32.88417868
 LONG: -93.87565174

POLE #: 61826582
 ATTACH. HEIGHT: PRO.ATCH 24'
 MAKE.READY:
 LAT: 32.8837703
 LONG: -93.87551107

POLE #: 7500
 ATTACH. HEIGHT: PRO.ATCH 23'6"
 MAKE.READY:
 LAT: 32.88371001
 LONG: -93.87550675

POLE #: 61826561
 ATTACH. HEIGHT: PRO.ATCH 21'
 MAKE.READY:
 LAT: 32.88339483
 LONG: -93.87554177

POLE #: 61826538
 ATTACH. HEIGHT: PRO.ATCH 22'3"
 MAKE.READY:
 LAT: 32.88327094
 LONG: -93.8755364

POLE #: 61826542
 ATTACH. HEIGHT: PRO.ATCH 21'7"
 MAKE.READY:
 LAT: 32.88293082
 LONG: -93.87554713

POLE #: 61826706
 ATTACH. HEIGHT: PRO.ATCH
 MAKE.READY:
 LAT: 32.88265713
 LONG: -93.87556959

SEE SHEET 12

PREPARED BY:



JOB NAME:
 HOSSTON LA

SHEET NUMBER:
 11

MAP NUMBER		
1	2	
11	3	
12		

PREPARED FOR:



REVISIONS

DATE	REVISION	DESCRIPTION



SEE SHEET 11



POLE #: 61826708
 ATTACH. HEIGHT: PRO.ATCH 19'5"
 MAKE.READY:
 LAT: 32.88199618
 LONG: -93.8756001

POLE #: 61826660
 ATTACH. HEIGHT: PRO.ATCH 22'
 MAKE.READY:
 LAT: 32.88127438
 LONG: -93.8756337

POLE #: 61826640
 ATTACH. HEIGHT: PRO.ATCH 22'
 MAKE.READY:
 LAT: 32.88083063
 LONG: -93.87563326

SEE SHEET 13

PREPARED BY:



JOB NAME:
 HOSSTON LA

SHEET NUMBER:
 12

MAP NUMBER	
11	3
12	
13	

PREPARED FOR:



REVISIONS

DATE	REVISION	DESCRIPTION



SEE SHEET 12



POLE #: 61826552
ATTACH. HEIGHT: PRO.ATCH 24'4"
MAKE.READY:
LAT: 32.88046497
LONG: -93.87566634

14613

Wisteria St

Wisteria St

Parkway Dr

Parkway Dr

Parkway Dr

POLE #: 61826576
ATTACH. HEIGHT: PRO.ATCH 21'4"
MAKE.READY:
LAT: 32.87963153
LONG: -93.87571104

14610

SEE SHEET 14

PREPARED BY:



JOB NAME:
HOSSTON LA

SHEET NUMBER:
13

MAP NUMBER

12
13
14

PREPARED FOR:



REVISIONS

DATE	REVISION	DESCRIPTION



SEE SHEET 13

POLE #: 61826593
ATTACH. HEIGHT: PRO.ATCH 19'1"
MAKE.READY:
LAT: 32.87884758
LONG: -93.87573473

POLE #: 8000
ATTACH. HEIGHT: PRO.ATCH 17'
MAKE.READY:
LAT: 32.87873124
LONG: -93.87573845

100'

POLE #: 61826579
ATTACH. HEIGHT: PRO.ATCH 16'6"
MAKE.READY:
LAT: 32.87812976
LONG: -93.87576692

POLE #: 8400
ATTACH. HEIGHT: PRO.ATCH 19'
MAKE.READY:
LAT: 32.87761403
LONG: -93.87580647

SEE SHEET 15

PREPARED BY:



JOB NAME:
HOSSTON LA

SHEET NUMBER:
14

MAP NUMBER		
	13	
	14	
	15	

PREPARED FOR:



REVISIONS

DATE	REVISION	DESCRIPTION



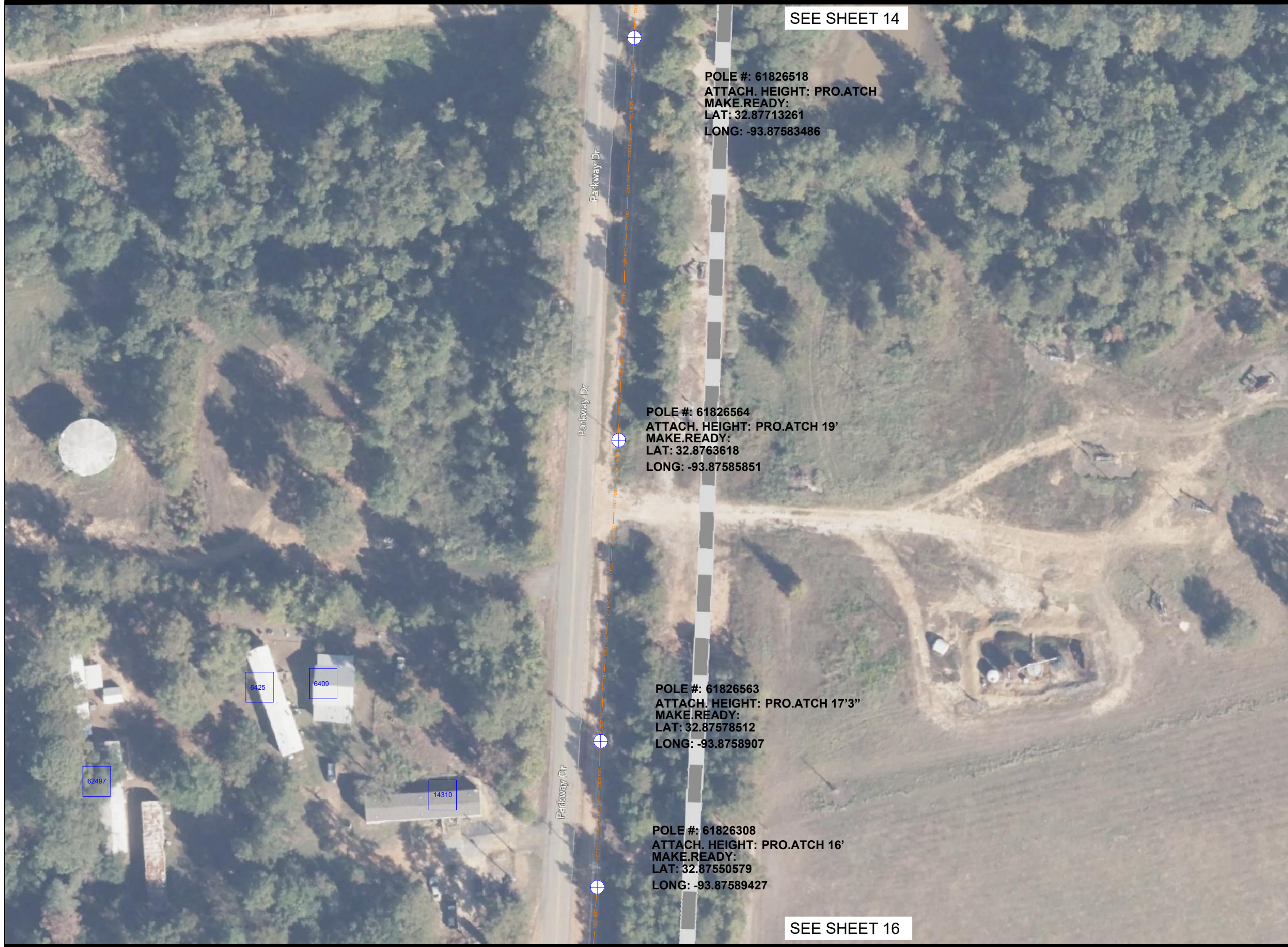

SEE SHEET 14

POLE #: 61826518
 ATTACH. HEIGHT: PRO.ATCH
 MAKE.READY:
 LAT: 32.87713261
 LONG: -93.87583486

POLE #: 61826564
 ATTACH. HEIGHT: PRO.ATCH 19'
 MAKE.READY:
 LAT: 32.8763618
 LONG: -93.87585851

POLE #: 61826563
 ATTACH. HEIGHT: PRO.ATCH 17'3"
 MAKE.READY:
 LAT: 32.87578512
 LONG: -93.8758907

POLE #: 61826308
 ATTACH. HEIGHT: PRO.ATCH 16'
 MAKE.READY:
 LAT: 32.87550579
 LONG: -93.87589427

SEE SHEET 16

PREPARED BY:



JOB NAME:
 HOSSTON LA

SHEET NUMBER:
 15

MAP NUMBER		
	14	
	15	
	16	

PREPARED FOR:



REVISIONS

DATE	REVISION	DESCRIPTION





SEE SHEET 15

POLE #: 61826565
 ATTACH. HEIGHT: PRO.ATCH 18'
 MAKE.READY:
 LAT: 32.87468132
 LONG: -93.8759354

POLE #: 61826511
 ATTACH. HEIGHT: PRO.ATCH 18'8"
 MAKE.READY:
 LAT: 32.87389005
 LONG: -93.87596158

SEE SHEET 17

PREPARED BY:



JOB NAME:
 HOSSTON LA

SHEET NUMBER:
 16

MAP NUMBER		
	15	
	16	
	17	

PREPARED FOR:



REVISIONS

DATE	REVISION	DESCRIPTION



14395

SEE SHEET 16



SEE SHEET 18

PREPARED BY:



JOB NAME:
HOSSTON LA

SHEET NUMBER:
17

MAP NUMBER

16
17
18

PREPARED FOR:



REVISIONS

DATE	REVISION	DESCRIPTION





SEE SHEET 17

POLE #: 61826323
 ATTACH. HEIGHT: PRO.ATCH 18'5"
 MAKE.READY:
 LAT: 32.87141205
 LONG: -93.87608228

POLE #: 61826737
 ATTACH. HEIGHT: PRO.ATCH 22'
 MAKE.READY:
 LAT: 32.87061307
 LONG: -93.8761091

SEE SHEET 19

PREPARED BY:



JOB NAME:
 HOSSTON LA

SHEET NUMBER:
 18

MAP NUMBER		
	17	
	18	
	19	

PREPARED FOR:



REVISIONS

DATE	REVISION	DESCRIPTION





SEE SHEET 18

POLE #: 61826382
 ATTACH. HEIGHT: PRO.ATCH 18'8"
 MAKE.READY:
 LAT: 32.8697935
 LONG: -93.87614064

POLE #: 61826754
 ATTACH. HEIGHT: PRO.ATCH 20'1"
 MAKE.READY:
 LAT: 32.86904106
 LONG: -93.87617283

POLE #: 61826658
 ATTACH. HEIGHT: PRO.ATCH 18'
 MAKE.READY:
 LAT: 32.86823471
 LONG: -93.87620739

SEE SHEET 20

14836

PREPARED BY:



JOB NAME:
 HOSSTON LA

SHEET NUMBER:
 19

MAP NUMBER		
	18	
	19	
	20	

PREPARED FOR:



REVISIONS

DATE	REVISION	DESCRIPTION



SEE SHEET 19

Parkway Dr

71

POLE #: 61826699
ATTACH. HEIGHT: PRO.ATCH 18'
MAKE.READY:
LAT: 32.86762778
LONG: -93.87657069

50'

50'

Highway 71

71

Highway 71

POLE #: 61826632
ATTACH. HEIGHT: PRO.ATCH 21'
MAKE.READY:
LAT: 32.86747557
LONG: -93.87623577

POLE #: 61826747
ATTACH. HEIGHT: PRO.ATCH 27'
MAKE.READY:
LAT: 32.86682073
LONG: -93.87614636

71

SEE SHEET 21

PREPARED BY:



JOB NAME:
HOSSTON LA

SHEET NUMBER:
20

MAP NUMBER

19
20
21

PREPARED FOR:



REVISIONS

DATE	REVISION	DESCRIPTION



14739

SEE SHEET 20

POLE #: 61826743
ATTACH. HEIGHT: PRO.ATCH 22'
MAKE.READY:
LAT: 32.86608768
LONG: -93.8761906

POLE #: 61826756
ATTACH. HEIGHT: PRO.ATCH 22'
MAKE.READY:
LAT: 32.86547189
LONG: -93.87591939

POLE #: 61826753
ATTACH. HEIGHT: PRO.ATCH 23'
MAKE.READY:
LAT: 32.86477098
LONG: -93.87547832

SEE SHEET 22

PREPARED BY:



JOB NAME:
HOSSTON LA

SHEET NUMBER:
21

MAP NUMBER		
20	21	22

PREPARED FOR:



REVISIONS

DATE	REVISION	DESCRIPTION



SEE SHEET 21

Highway 71

71

Highway 71

71

Highway 71

71

Highway 71

Highway 71

71

Saint Johns Church Rd

SEE SHEET 23

POLE #: 61826731
ATTACH. HEIGHT: PRO.ATCH 20'
MAKE.READY:
LAT: 32.86403502
LONG: -93.87491804

POLE #: 61826732
ATTACH. HEIGHT: PRO.ATCH 18'8"
MAKE.READY:
LAT: 32.86341699
LONG: -93.87437686

6320

PREPARED BY:



JOB NAME:
HOSSTON LA

SHEET NUMBER:
22

MAP NUMBER		
21	22	
	23	

PREPARED FOR:



REVISIONS

DATE	REVISION	DESCRIPTION



POLE #: 61826755
 ATTACH. HEIGHT: PRO.ATCH 17'8"
 MAKE.READY:
 LAT: 32.86266843
 LONG: -93.87380345

POLE #: 61826515
 ATTACH. HEIGHT: PRO.ATCH 19'
 MAKE.READY:
 LAT: 32.86201235
 LONG: -93.87329083

POLE #: 61826398
 ATTACH. HEIGHT: PRO.ATCH 19'6"
 MAKE.READY:
 LAT: 32.86131892
 LONG: -93.87273651

14274

SEE SHEET 22

SEE SHEET 24

PREPARED BY:



JOB NAME:
 HOSSTON LA

SHEET NUMBER:
 23

MAP NUMBER		
	22	
	23	
		24

PREPARED FOR:



REVISIONS

DATE	REVISION	DESCRIPTION



SEE SHEET 23

Highway 71

71

Highway 71

71

Highway 71

Highway 71

71

Highway 71

SEE SHEET 25

POLE #: 61826444
ATTACH. HEIGHT: PRO.ATCH 20'
MAKE.READY:
LAT: 32.86065302
LONG: -93.8721792

POLE #: 61826496
ATTACH. HEIGHT: PRO.ATCH 18'4"
MAKE.READY:
LAT: 32.85998712
LONG: -93.87163978

POLE #: 61826752
ATTACH. HEIGHT: PRO.ATCH 18'6"
MAKE.READY:
LAT: 32.8593062
LONG: -93.8710497

100'

PREPARED BY:



JOB NAME:
HOSSTON LA

SHEET NUMBER:
24

MAP NUMBER		
23	24	25

PREPARED FOR:



REVISIONS

DATE	REVISION	DESCRIPTION



SEE SHEET 24

71

Highway 71

71

Highway 71

71

Highway 71

71

Highway 71

71

SEE SHEET 26

POLE #: 61826742
ATTACH. HEIGHT: PRO.ATCH 20'
MAKE.READY:
LAT: 32.85861881
LONG: -93.87053569

POLE #: 61826594
ATTACH. HEIGHT: PRO.ATCH 22'
MAKE.READY:
LAT: 32.85827159
LONG: -93.87027454

POLE #: 9100
ATTACH. HEIGHT: PRO.ATCH 36'8"
MAKE.READY:
LAT: 32.8573962
LONG: -93.86961309

PREPARED BY:



JOB NAME:
HOSSTON LA

SHEET NUMBER:
25

MAP NUMBER

24	25	26
----	----	----

PREPARED FOR:



REVISIONS

DATE	REVISION	DESCRIPTION



SEE SHEET 25

Kelly Bayou

POLE #: 61826603
ATTACH. HEIGHT: PRO.ATCH 28'8"
MAKE.READY:
LAT: 32.85717431
LONG: -93.86952174

POLE #: 61826633
ATTACH. HEIGHT: PRO.ATCH 30'8"
MAKE.READY:
LAT: 32.85677884
LONG: -93.86923197

2

71

Highway 71

71

PREPARED BY:



JOB NAME:
HOSSTON LA

SHEET NUMBER:
26

MAP NUMBER	
25	
26	

PREPARED FOR:



REVISIONS

DATE	REVISION	DESCRIPTION

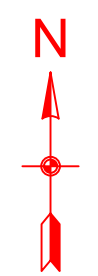



POLE #: 61826451
 ATTACH. HEIGHT: O-LASH
 MAKE.READY:
 LAT: 32.8866041
 LONG: -93.87274768

STA: 1+45
 A) UH-3 = 1
 A) 1-1.25" SDR-11 HDPE = 145'

SEE SHEET 2

PREPARED BY:



JOB NAME:
 HOSSTON LA

SHEET NUMBER:
 27

MAP NUMBER		
28	27	
1	2	

PREPARED FOR:



REVISIONS

DATE	REVISION	DESCRIPTION



SEE SHEET 29

POLE #: 61826306
ATTACH. HEIGHT: PRO.ATCH 18'1"
MAKE.READY:
LAT: 32.88787968
LONG: -93.87617488

6416

POLE #: 61826681
ATTACH. HEIGHT: PRO.ATCH 20'
MAKE.READY:
LAT: 32.88744723
LONG: -93.87600859

6441

6425

POLE #: 61826684
ATTACH. HEIGHT: PRO.ATCH 16'
MAKE.READY:
LAT: 32.88709286
LONG: -93.87586732

POLE #: 61826356
ATTACH. HEIGHT: PRO.ATCH 19'2"
MAKE.READY:
LAT: 32.88683609
LONG: -93.87579759

6440

6421

14836

POLE #: 61826381
ATTACH. HEIGHT: PRO.ATCH 18'
MAKE.READY:
LAT: 32.88644177
LONG: -93.87571439

6403

POLE #: 3300
ATTACH. HEIGHT: PRO.ATCH 17'8"
MAKE.READY:
LAT: 32.88630889
LONG: -93.87569749

6425

6415

SEE SHEET 1

PREPARED BY:



JOB NAME:
HOSSTON LA

SHEET NUMBER:
28

MAP NUMBER		
	29	
	28	27
	1	2

PREPARED FOR:



REVISIONS

DATE	REVISION	DESCRIPTION





SEE SHEET 30

POLE #: 6100
 ATTACH. HEIGHT: PRO.ATCH 20'8"
 MAKE.READY:
 LAT: 32.88981372
 LONG: -93.87685432

POLE #: 61826537
 ATTACH. HEIGHT: PRO.ATCH 18'8"
 MAKE.READY:
 LAT: 32.8894473
 LONG: -93.87671848

POLE #: 61826613
 ATTACH. HEIGHT: PRO.ATCH 18'
 MAKE.READY:
 LAT: 32.88903738
 LONG: -93.87657721

POLE #: 6200
 ATTACH. HEIGHT: PRO.ATCH 18'4"
 MAKE.READY:
 LAT: 32.88899594
 LONG: -93.87656507

POLE #: 61826289
 ATTACH. HEIGHT: PRO.ATCH 16'8"
 MAKE.READY:
 LAT: 32.88857234
 LONG: -93.87642509

POLE #: 61826639
 ATTACH. HEIGHT: PRO.ATCH 16'6"
 MAKE.READY:
 LAT: 32.88838452
 LONG: -93.87635614

POLE #: 7300
 ATTACH. HEIGHT: PRO.ATCH 18'
 MAKE.READY:
 LAT: 32.88823954
 LONG: -93.87629148

SEE SHEET 28

PREPARED BY:



JOB NAME:
 HOSSTON LA

SHEET NUMBER:
 29

MAP NUMBER		
	30	
	29	
	28	

PREPARED FOR:



REVISIONS

DATE	REVISION	DESCRIPTION



SEE SHEET 31

POLE #: 5500
ATTACH. HEIGHT: PRO.ATCH 16'5"
MAKE.READY:
LAT: 32.89152341
LONG: -93.87745255

POLE #: 5600
ATTACH. HEIGHT: PRO.ATCH 17'
MAKE.READY:
LAT: 32.89139189
LONG: -93.87740278

POLE #: 5700
ATTACH. HEIGHT: PRO.ATCH 21'
MAKE.READY:
LAT: 32.89110471
LONG: -93.8772854

POLE #: 5900
ATTACH. HEIGHT: PRO.ATCH 17'
MAKE.READY:
LAT: 32.89073873
LONG: -93.87718143

POLE #: 61826262
ATTACH. HEIGHT: PRO.ATCH 18'6"
MAKE.READY:
LAT: 32.89046279
LONG: -93.87707619

POLE #: 6000
ATTACH. HEIGHT: PRO.ATCH 18'
MAKE.READY:
LAT: 32.89014589
LONG: -93.87696602

SEE SHEET 29

PREPARED BY:



JOB NAME:
HOSSTON LA

SHEET NUMBER:
30

MAP NUMBER		
38	31	
	30	
	29	

PREPARED FOR:



REVISIONS

DATE	REVISION	DESCRIPTION



SEE SHEET 32

POLE #: 4900
ATTACH. HEIGHT: PRO.ATCH 15'6"
MAKE.READY:
LAT: 32.89336826
LONG: -93.87740928

POLE #: 61826307
ATTACH. HEIGHT: PRO.ATCH 19'5"
MAKE.READY:
LAT: 32.89274182
LONG: -93.87719979

POLE #: 61826637
ATTACH. HEIGHT: PRO.ATCH 19'6"
MAKE.READY:
LAT: 32.89214623
LONG: -93.87698595

POLE #: 61826703
ATTACH. HEIGHT: PRO.ATCH 27'
MAKE.READY:
LAT: 32.89173434
LONG: -93.87767259

POLE #: 61826589
ATTACH. HEIGHT: PRO.ATCH 19'2"
MAKE.READY:
LAT: 32.89183417
LONG: -93.87685199

SEE SHEET 30

PREPARED BY:



JOB NAME:
HOSSTON LA

SHEET NUMBER:
31

MAP NUMBER		
	32	
38	31	
	30	

PREPARED FOR:



REVISIONS

DATE	REVISION	DESCRIPTION



SEE SHEET 38





SEE SHEET 33

SEE SHEET 31

POLE #: 61826411
 ATTACH. HEIGHT: PRO.ATCH 15'8"
 MAKE.READY:
 LAT: 32.8946958
 LONG: -93.87784733

POLE #: 61826402
 ATTACH. HEIGHT: PRO.ATCH 15'
 MAKE.READY:
 LAT: 32.89402391
 LONG: -93.87765064

POLE #: 61826467
 ATTACH. HEIGHT: PRO.ATCH 16'1"
 MAKE.READY:
 LAT: 32.89349557
 LONG: -93.87744666

PREPARED BY:



JOB NAME:
 HOSSTON LA

SHEET NUMBER:
 32

MAP NUMBER		
	33	
	32	
	31	

PREPARED FOR:



REVISIONS

DATE	REVISION	DESCRIPTION



SEE SHEET 34

POLE #: 61826374
ATTACH. HEIGHT: PRO.ATCH 19'2"
MAKE.READY:
LAT: 32.89675798
LONG: -93.87841663

POLE #: 61826358
ATTACH. HEIGHT: PRO.ATCH 16'6"
MAKE.READY:
LAT: 32.89595311
LONG: -93.87831425

POLE #: 61826319
ATTACH. HEIGHT: PRO.ATCH 21'4"
MAKE.READY:
LAT: 32.89577257
LONG: -93.87826808

POLE #: 61826652
ATTACH. HEIGHT: PRO.ATCH 19'4"
MAKE.READY:
LAT: 32.89537257
LONG: -93.87809322

PREPARED BY:



JOB NAME:
HOSSTON LA

SHEET NUMBER:
33

MAP NUMBER		
	34	
	33	
	32	

PREPARED FOR:



REVISIONS

DATE	REVISION	DESCRIPTION



15170

15134

SEE SHEET 32



SEE SHEET 35

71

POLE #: 61826683
ATTACH. HEIGHT: PRO.ATCH 19'
MAKE.READY:
LAT: 32.89860667
LONG: -93.87929906

Highway 71



POLE #: 61826720
ATTACH. HEIGHT: PRO.ATCH 20'4"
MAKE.READY:
LAT: 32.89801663
LONG: -93.8789316

71

POLE #: 61826666
ATTACH. HEIGHT: PRO.ATCH 19'4"
MAKE.READY:
LAT: 32.8973455
LONG: -93.87858291

15840

SEE SHEET 33

PREPARED BY:



JOB NAME:
HOSSTON LA

SHEET NUMBER:
34

MAP NUMBER

35		
	34	
		33

PREPARED FOR:



REVISIONS

DATE	REVISION	DESCRIPTION



SEE SHEET 36

POLE #: 61826714
ATTACH. HEIGHT: PRO.ATCH 19'
MAKE.READY:
LAT: 32.90026193
LONG: -93.88072868

POLE #: 61826662
ATTACH. HEIGHT: PRO.ATCH 22'4"
MAKE.READY:
LAT: 32.89973495
LONG: -93.88029684

POLE #: 61826693
ATTACH. HEIGHT: PRO.ATCH 24'6"
MAKE.READY:
LAT: 32.89917419
LONG: -93.87976308

SEE SHEET 34

PREPARED BY:



JOB NAME:
HOSSTON LA

SHEET NUMBER:
35

MAP NUMBER		
36	35	
	34	

PREPARED FOR:



REVISIONS

DATE	REVISION	DESCRIPTION



SEE SHEET 37

16020

71

POLE #: 61826730
ATTACH. HEIGHT: PRO.ATCH 21'
MAKE.READY:
LAT: 32.9019167
LONG: -93.88216604

71

POLE #: 61826719
ATTACH. HEIGHT: PRO.ATCH 19'5"
MAKE.READY:
LAT: 32.90137542
LONG: -93.88168593

71

POLE #: 61826711
ATTACH. HEIGHT: PRO.ATCH 20'
MAKE.READY:
LAT: 32.90080016
LONG: -93.88119538

71

SEE SHEET 35

PREPARED BY:



JOB NAME:
HOSSTON LA

SHEET NUMBER:
36

MAP NUMBER		
37	36	35

PREPARED FOR:



REVISIONS

DATE	REVISION	DESCRIPTION

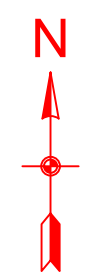



PREPARED BY:



JOB NAME:
HOSSTON LA

SHEET NUMBER:
37

MAP NUMBER		
	37	
		36

PREPARED FOR:



REVISIONS

DATE	REVISION	DESCRIPTION



POLE #: 61826455
ATTACH. HEIGHT: PRO.ATCH 19'2"
MAKE.READY:
LAT: 32.90274772
LONG: -93.88274427

POLE #: 61826677
ATTACH. HEIGHT: PRO.ATCH 21'4"
MAKE.READY:
LAT: 32.90250122
LONG: -93.8825673

SEE SHEET 36

PREPARED BY:



JOB NAME:
HOSSTON LA

SHEET NUMBER:
38

MAP NUMBER

39	38	31
		30

PREPARED FOR:



REVISIONS

DATE	REVISION	DESCRIPTION



SEE SHEET 39

SEE SHEET 31

POLE #: 61826437
 ATTACH. HEIGHT: O-LASH
 MAKE.READY:
 LAT: 32.89166316
 LONG: -93.88127197

POLE #: 61826371
 ATTACH. HEIGHT: O-LASH
 MAKE.READY:
 LAT: 32.89165126
 LONG: -93.8806323

POLE #: 61826346
 ATTACH. HEIGHT: O-LASH
 MAKE.READY:
 LAT: 32.89164789
 LONG: -93.87987314

POLE #: 61826370
 ATTACH. HEIGHT: O-LASH
 MAKE.READY:
 LAT: 32.89164699
 LONG: -93.8788284

Hosston Rodessa Rd S

Hosston Rodessa Rd S

Hosston Rodessa Rd S

Hosston Rodessa Rd S

POLE #: 61826499
 ATTACH. HEIGHT: O-LASH
 MAKE.READY:
 LAT: 32.89167204
 LONG: -93.88105278

POLE #: 61826549
 ATTACH. HEIGHT: O-LASH
 MAKE.READY:
 LAT: 32.89165239
 LONG: -93.88027368

POLE #: 61826447
 ATTACH. HEIGHT: O-LASH
 MAKE.READY:
 LAT: 32.89164555
 LONG: -93.87943947

POLE #: 61826403
 ATTACH. HEIGHT: O-LASH
 MAKE.READY:
 LAT: 32.89164702
 LONG: -93.87859423

14561

14517

15660

14568

14560

15660

PREPARED BY:



JOB NAME:
HOSSTON LA

SHEET NUMBER:
39

MAP NUMBER

40	39	38
----	----	----

PREPARED FOR:



REVISIONS

DATE	REVISION	DESCRIPTION



SEE SHEET 40

SEE SHEET 38



POLE #: 61826471
 ATTACH. HEIGHT: O-LASH
 MAKE.READY:
 LAT: 32.89192581
 LONG: -93.88372782

POLE #: 61826501
 ATTACH. HEIGHT: O-LASH
 MAKE.READY:
 LAT: 32.89187193
 LONG: -93.88308084

POLE #: 61826590
 ATTACH. HEIGHT: O-LASH
 MAKE.READY:
 LAT: 32.89178377
 LONG: -93.8823054

POLE #: 12000
 ATTACH. HEIGHT: O-LASH
 MAKE.READY:
 LAT: 32.89169954
 LONG: -93.88169477

POLE #: 61826431
 ATTACH. HEIGHT: O-LASH
 MAKE.READY:
 LAT: 32.89171198
 LONG: -93.88182683



PREPARED BY:



JOB NAME:
HOSSTON LA

SHEET NUMBER:
40

MAP NUMBER

41	40	39
----	----	----

PREPARED FOR:



REVISIONS

DATE	REVISION	DESCRIPTION



SEE SHEET 41

SEE SHEET 39

POLE #: 61826408
ATTACH. HEIGHT: O-LASH
MAKE.READY:
LAT: 32.89241271
LONG: -93.88697895

POLE #: 61826292
ATTACH. HEIGHT: O-LASH
MAKE.READY:
LAT: 32.89204676
LONG: -93.88504281

POLE #: 61826558
ATTACH. HEIGHT: O-LASH
MAKE.READY:
LAT: 32.89223622
LONG: -93.88634923

POLE #: 61826544
ATTACH. HEIGHT: O-LASH
MAKE.READY:
LAT: 32.89210566
LONG: -93.88567518

POLE #: 14300
ATTACH. HEIGHT: O-LASH
MAKE.READY:
LAT: 32.89199205
LONG: -93.8844483



SEE SHEET 42

SEE SHEET 56

POLE #: 61826523
 ATTACH. HEIGHT: O-LASH
 MAKE.READY:
 LAT: 32.89291305
 LONG: -93.88879494

POLE #: 14600
 ATTACH. HEIGHT: O-LASH
 MAKE.READY:
 LAT: 32.89266196
 LONG: -93.8879517

POLE #: 14500
 ATTACH. HEIGHT: O-LASH
 MAKE.READY:
 LAT: 32.89262998
 LONG: -93.88782973

POLE #: 61826432
 ATTACH. HEIGHT: O-LASH
 MAKE.READY:
 LAT: 32.89276801
 LONG: -93.88836238

POLE #: 61826547
 ATTACH. HEIGHT: O-LASH
 MAKE.READY:
 LAT: 32.8923044
 LONG: -93.88876073

POLE #: 61826440
 ATTACH. HEIGHT: O-LASH
 MAKE.READY:
 LAT: 32.89253734
 LONG: -93.88747527

POLE #: 61826514
 ATTACH. HEIGHT: O-LASH
 MAKE.READY:
 LAT: 32.89210771
 LONG: -93.88876609

POLE #: 61826414
 ATTACH. HEIGHT: O-LASH
 MAKE.READY:
 LAT: 32.89176392
 LONG: -93.88877181

POLE #: 1200
 ATTACH. HEIGHT: O-LASH
 MAKE.READY:
 LAT: 32.89151583
 LONG: -93.88876926

POLE #: 61826438
 ATTACH. HEIGHT: O-LASH
 MAKE.READY:
 LAT: 32.89139905
 LONG: -93.88878098

PREPARED BY:



JOB NAME:
 HOSSTON LA

SHEET NUMBER:
 41

MAP NUMBER	
42	
41	40
56	

PREPARED FOR:



REVISIONS

DATE	REVISION	DESCRIPTION



SEE SHEET 40

SEE SHEET 43



POLE #: 61826344
ATTACH. HEIGHT: PRO.ATCH 22'
MAKE.READY:
LAT: 32.89387306
LONG: -93.88962682

POLE #: 61826339
ATTACH. HEIGHT: PRO.ATCH 17'7"
MAKE.READY:
LAT: 32.89338853
LONG: -93.88927834

SEE SHEET 41

PREPARED BY:



JOB NAME:
HOSSTON LA

SHEET NUMBER:
42

MAP NUMBER		
	43	
	42	
	41	

PREPARED FOR:



REVISIONS

DATE	REVISION	DESCRIPTION



SEE SHEET 44

PREPARED BY:



JOB NAME:
HOSSTON LA

SHEET NUMBER:
43

MAP NUMBER		
	44	
	43	
	42	

PREPARED FOR:



REVISIONS

DATE	REVISION	DESCRIPTION



POLE #: 61826384
ATTACH. HEIGHT: PRO.ATCH 22'
MAKE.READY:
LAT: 32.89608865
LONG: -93.89023975

POLE #: 61826463
ATTACH. HEIGHT: PRO.ATCH 25'
MAKE.READY:
LAT: 32.89498017
LONG: -93.88991724

SEE SHEET 42

SEE SHEET 45

SEE SHEET 62

SEE SHEET 43



POLE #: 61826392
 ATTACH. HEIGHT: PRO.ATCH 20'
 MAKE.READY:
 LAT: 32.89780228
 LONG: -93.89173569

POLE #: 61826740
 ATTACH. HEIGHT: PRO.ATCH 19'8"
 MAKE.READY:
 LAT: 32.89757214
 LONG: -93.89293141

POLE #: 61826354
 ATTACH. HEIGHT: PRO.ATCH 22'6"
 MAKE.READY:
 LAT: 32.89713419
 LONG: -93.8906476

PREPARED BY:



JOB NAME:
 HOSSTON LA

SHEET NUMBER:
 44

MAP NUMBER		
45	44	
62		43

PREPARED FOR:



REVISIONS

DATE	REVISION	DESCRIPTION



PREPARED BY:



JOB NAME:
HOSSTON LA

SHEET NUMBER:
45

MAP NUMBER

46	45	
	62	44

PREPARED FOR:



REVISIONS

DATE	REVISION	DESCRIPTION



SEE SHEET 46

POLE #: 61826509
 ATTACH. HEIGHT: PRO.ATCH 20'
 MAKE.READY:
 LAT: 32.89909385
 LONG: -93.89400663

POLE #: 61826498
 ATTACH. HEIGHT: PRO.ATCH 22'
 MAKE.READY:
 LAT: 32.8986029
 LONG: -93.89283585

SEE SHEET 44

PREPARED BY:



JOB NAME:
HOSSTON LA

SHEET NUMBER:
46

MAP NUMBER

47	46	45
	63	62

PREPARED FOR:



REVISIONS

DATE	REVISION	DESCRIPTION



SEE SHEET 47

POLE #: 61826554
ATTACH. HEIGHT: PRO.ATCH 20'
MAKE.READY:
LAT: 32.89919343
LONG: -93.89771522

POLE #: 61826532
ATTACH. HEIGHT: PRO.ATCH 18'
MAKE.READY:
LAT: 32.89915184
LONG: -93.89621299

POLE #: 61826527
ATTACH. HEIGHT: PRO.ATCH 19'
MAKE.READY:
LAT: 32.89912856
LONG: -93.89536946

SEE SHEET 45



SEE SHEET 48

15325

POLE #: 61826332
ATTACH. HEIGHT: PRO.ATCH 22'
MAKE.READY:
LAT: 32.89949889
LONG: -93.89993841

POLE #: 61826341
ATTACH. HEIGHT: PRO.ATCH 22'
MAKE.READY:
LAT: 32.89920816
LONG: -93.89886888

PREPARED BY:



JOB NAME:
HOSSTON LA

SHEET NUMBER:
47

MAP NUMBER		
48	47	46
		63

PREPARED FOR:



REVISIONS

DATE	REVISION	DESCRIPTION

SEE SHEET 46



SEE SHEET 49

POLE #: 61826399
ATTACH. HEIGHT: PRO.ATCH 20'
MAKE.READY:
LAT: 32.90146952
LONG: -93.90054164



Hoston Rodessa Rd S

Hoston Rodessa Rd S

Hoston Rodessa Rd S

POLE #: 61826457
ATTACH. HEIGHT: PRO.ATCH 26'
MAKE.READY:
LAT: 32.90039499
LONG: -93.9005499



SEE SHEET 47

PREPARED BY:



JOB NAME:
HOSSTON LA

SHEET NUMBER:
48

MAP NUMBER		
	49	
	48	
	47	

PREPARED FOR:



REVISIONS

DATE	REVISION	DESCRIPTION



SEE SHEET 50



POLE #: 61826469
ATTACH. HEIGHT: PRO.ATCH 24'
MAKE.READY:
LAT: 32.90250517
LONG: -93.90054062

0+00 DN POLE

SEE SHEET 48

PREPARED BY:



JOB NAME:
HOSSTON LA

SHEET NUMBER:
49

MAP NUMBER		
	50	
	49	
	48	

PREPARED FOR:



REVISIONS

DATE	REVISION	DESCRIPTION



SEE SHEET 51



SEE SHEET 49

PREPARED BY:



JOB NAME:
HOSSTON LA

SHEET NUMBER:
50

MAP NUMBER

51	50	
	49	

PREPARED FOR:



REVISIONS

DATE	REVISION	DESCRIPTION



SEE SHEET 52



SEE SHEET 50

PREPARED BY:



JOB NAME:
HOSSTON LA

SHEET NUMBER:
51

MAP NUMBER		
52	51	50

PREPARED FOR:



REVISIONS

DATE	REVISION	DESCRIPTION



SEE SHEET 53



SEE SHEET 51

PREPARED BY:



JOB NAME:
HOSSTON LA

SHEET NUMBER:
52

MAP NUMBER		
	53	
	52	
	51	

PREPARED FOR:



REVISIONS

DATE	REVISION	DESCRIPTION



SEE SHEET 54

POLE #: 61826536
ATTACH. HEIGHT: PRO.ATCH 24'
MAKE.READY:
LAT: 32.9108598
LONG: -93.90421808

POLE #: 61826601
ATTACH. HEIGHT: PRO.ATCH 23'6"
MAKE.READY:
LAT: 32.91027208
LONG: -93.90376881

STA: 32+12
A) 1-1.25" SDR-11 HDPE = 3212'

POLE #: 61826718
ATTACH. HEIGHT: PRO.ATCH 18'
MAKE.READY:
LAT: 32.91004544
LONG: -93.90310914

POLE #: 61826535
ATTACH. HEIGHT: PRO.ATCH 18'
MAKE.READY:
LAT: 32.91014752
LONG: -93.90355975

SEE SHEET 52

PREPARED BY:



JOB NAME:
HOSSTON LA

SHEET NUMBER:
53

MAP NUMBER		
	54	
	53	
	52	

PREPARED FOR:



REVISIONS

DATE	REVISION	DESCRIPTION



PREPARED BY:



JOB NAME:
HOSSTON LA

SHEET NUMBER:
54

MAP NUMBER

55	54	
	53	

PREPARED FOR:



REVISIONS

DATE	REVISION	DESCRIPTION



SEE SHEET 55

POLE #: 61826571
 ATTACH. HEIGHT: PRO.ATCH 18'
 MAKE.READY:
 LAT: 32.91213653
 LONG: -93.9064014

POLE #: 61826598
 ATTACH. HEIGHT: PRO.ATCH 23'
 MAKE.READY:
 LAT: 32.91170645
 LONG: -93.90571207

POLE #: 61826586
 ATTACH. HEIGHT: PRO.ATCH 25'6"
 MAKE.READY:
 LAT: 32.91131915
 LONG: -93.9050898

SEE SHEET 53



PREPARED BY:



JOB NAME:
HOSSTON LA

SHEET NUMBER:
55

MAP NUMBER		
	55	
		54

PREPARED FOR:



REVISIONS

DATE	REVISION	DESCRIPTION



SEE SHEET 54

POLE #: 61826608
ATTACH. HEIGHT: PRO.ATCH 19'5"
MAKE.READY:
LAT: 32.91319484
LONG: -93.90737504

POLE #: 61826519
ATTACH. HEIGHT: PRO.ATCH 21'
MAKE.READY:
LAT: 32.91260039
LONG: -93.90707195



SEE SHEET 41

POLE #: 61826316
 ATTACH. HEIGHT: O-LASH
 MAKE.READY:
 LAT: 32.8909358
 LONG: -93.88877178

POLE #: 61826315
 ATTACH. HEIGHT: O-LASH
 MAKE.READY:
 LAT: 32.89053991
 LONG: -93.88877215

POLE #: 1300
 ATTACH. HEIGHT: O-LASH
 MAKE.READY:
 LAT: 32.89033944
 LONG: -93.88866634

POLE #: 61826456
 ATTACH. HEIGHT: O-LASH
 MAKE.READY:
 LAT: 32.89019926
 LONG: -93.88878098

POLE #: 61826550
 ATTACH. HEIGHT: O-LASH
 MAKE.READY:
 LAT: 32.88986577
 LONG: -93.88901277

PREPARED BY:



JOB NAME:
 HOSSTON LA

SHEET NUMBER:
 56

MAP NUMBER	
41	
56	
57	

PREPARED FOR:



REVISIONS

DATE	REVISION	DESCRIPTION



SEE SHEET 57



PREPARED BY:



JOB NAME:
HOSSTON LA

SHEET NUMBER:
57

MAP NUMBER	
56	
57	
58	

PREPARED FOR:



REVISIONS

DATE	REVISION	DESCRIPTION



SEE SHEET 57

POLE #: 61826728
ATTACH. HEIGHT: PRO.ATCH 18'
MAKE.READY:
LAT: 32.8871116
LONG: -93.89080551

POLE #: 1500
ATTACH. HEIGHT: PRO.ATCH 17'8"
MAKE.READY:
LAT: 32.8870035
LONG: -93.8908424

POLE #: 15700
ATTACH. HEIGHT: PRO.ATCH 18'5"
MAKE.READY:
LAT: 32.88632224
LONG: -93.89067626

POLE #: 61826510
ATTACH. HEIGHT: PRO.ATCH 20'11"
MAKE.READY:
LAT: 32.88632727
LONG: -93.88997152

POLE #: 61826659
ATTACH. HEIGHT: PRO.ATCH 19'2"
MAKE.READY:
LAT: 32.88632104
LONG: -93.89080216

SEE SHEET 59

PREPARED BY:



JOB NAME:
HOSSTON LA

SHEET NUMBER:
58

MAP NUMBER		
	57	
	58	
	59	

PREPARED FOR:



REVISIONS

DATE	REVISION	DESCRIPTION



SEE SHEET 58

PREPARED BY:



JOB NAME:
HOSSTON LA

SHEET NUMBER:
59

MAP NUMBER		
	58	
	59	61
	60	

PREPARED FOR:



REVISIONS

DATE	REVISION	DESCRIPTION

SEE SHEET 61

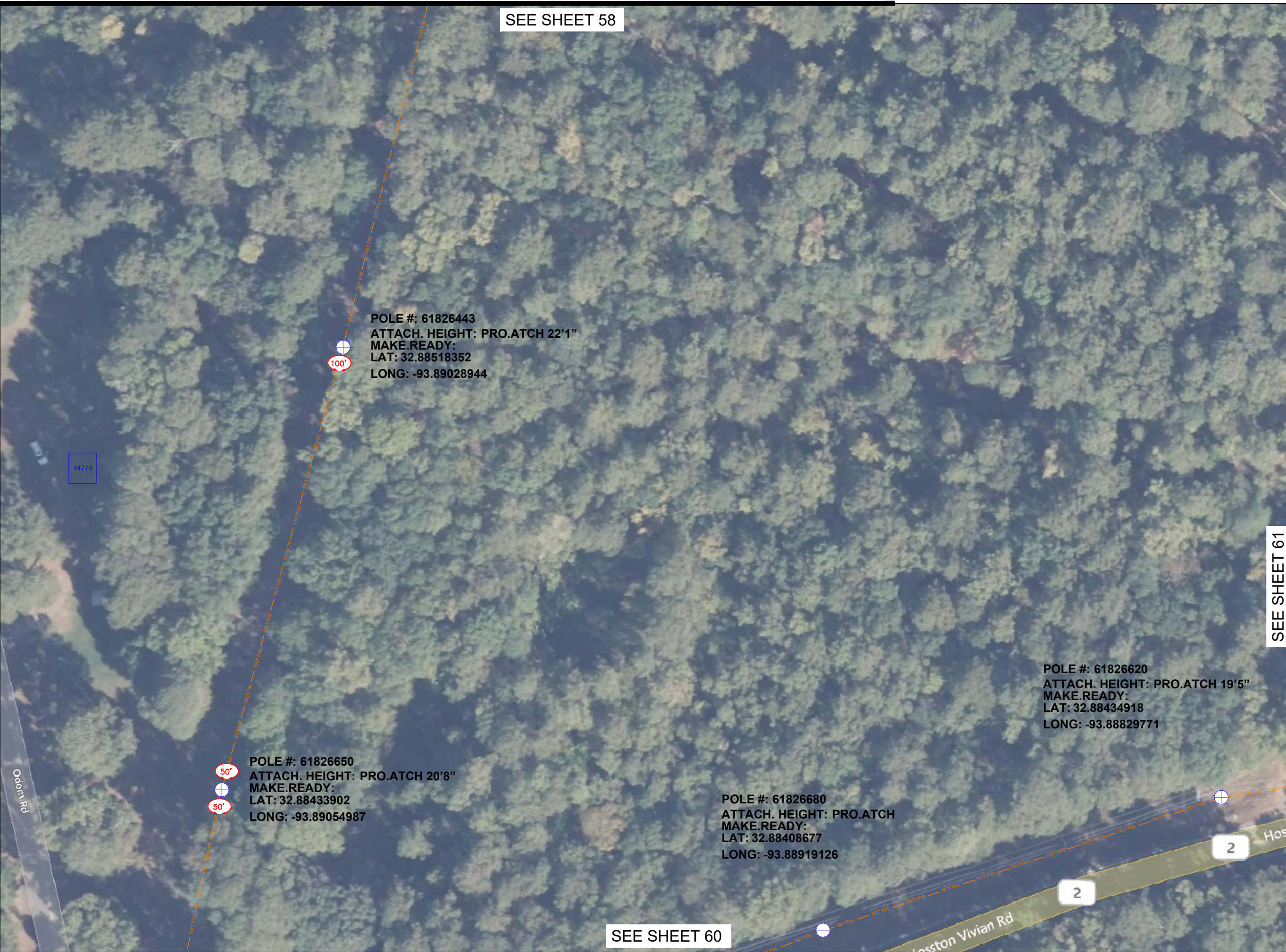

POLE #: 61826443
 ATTACH. HEIGHT: PRO.ATCH 22'1"
 MAKE.READY:
 LAT: 32.88518352
 LONG: -93.89028944

POLE #: 61826650
 ATTACH. HEIGHT: PRO.ATCH 20'8"
 MAKE.READY:
 LAT: 32.88433902
 LONG: -93.89054987

POLE #: 61826680
 ATTACH. HEIGHT: PRO.ATCH
 MAKE.READY:
 LAT: 32.88408677
 LONG: -93.88919126

POLE #: 61826620
 ATTACH. HEIGHT: PRO.ATCH 19'5"
 MAKE.READY:
 LAT: 32.88434918
 LONG: -93.88829771

SEE SHEET 60



SEE SHEET 59

14729

POLE #: 61826342
 ATTACH. HEIGHT: PRO.ATCH 19'
 MAKE.READY:
 LAT: 32.88375818
 LONG: -93.89068866

POLE #: 61826630
 ATTACH. HEIGHT: PRO.ATCH 17'6"
 MAKE.READY:
 LAT: 32.88384857
 LONG: -93.88989437

POLE #: 61826651
 ATTACH. HEIGHT: PRO.ATCH 16'2"
 MAKE.READY:
 LAT: 32.8836784
 LONG: -93.89044204

POLE #: 61826504
 ATTACH. HEIGHT: PRO.ATCH 18'
 MAKE.READY:
 LAT: 32.88359254
 LONG: -93.89066318

PREPARED BY:



JOB NAME:
 HOSSTON LA

SHEET NUMBER:
 60

MAP NUMBER	
59	61
60	

PREPARED FOR:



REVISIONS

DATE	REVISION	DESCRIPTION



PREPARED BY:



JOB NAME:
HOSSTON LA

SHEET NUMBER:
61

MAP NUMBER

59	61	
60		

PREPARED FOR:



REVISIONS

DATE	REVISION	DESCRIPTION

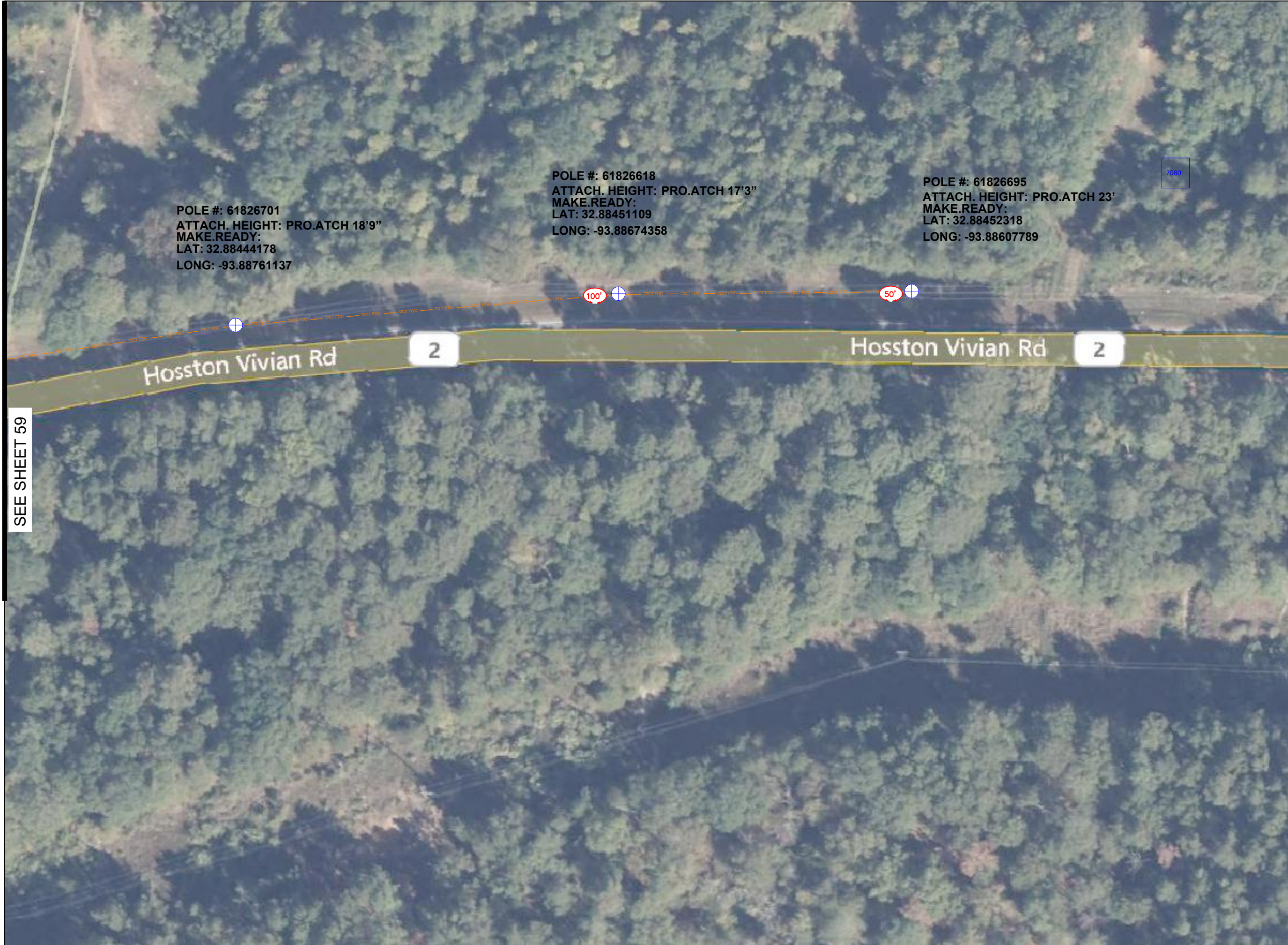

SEE SHEET 59

PREPARED BY:



JOB NAME:
HOSSTON LA

SHEET NUMBER:
62

MAP NUMBER		
46	45	
63	62	44

PREPARED FOR:



REVISIONS

DATE	REVISION	DESCRIPTION



SEE SHEET 63

SEE SHEET 44



POLE #: 61826745
 ATTACH. HEIGHT: PRO.ATCH 21'8"
 MAKE.READY:
 LAT: 32.89713372
 LONG: -93.89552958

POLE #: 61826751
 ATTACH. HEIGHT: PRO.ATCH 20'8"
 MAKE.READY:
 LAT: 32.89734392
 LONG: -93.89428682

PREPARED BY:



JOB NAME:
HOSSTON LA

SHEET NUMBER:
63

MAP NUMBER		
47	46	
	63	62
64		

PREPARED FOR:



REVISIONS

DATE	REVISION	DESCRIPTION

SEE SHEET 62



POLE #: 61826528
ATTACH. HEIGHT: PRO.ATCH 21'1"
MAKE.READY:
LAT: 32.89671633
LONG: -93.89817245

POLE #: 61826599
ATTACH. HEIGHT: PRO.ATCH 22'2"
MAKE.READY:
LAT: 32.89692228
LONG: -93.89685865

SEE SHEET 64

Camp Rd

Black Bayou Boat Camp Rd Black Bayou Boat Camp Rd



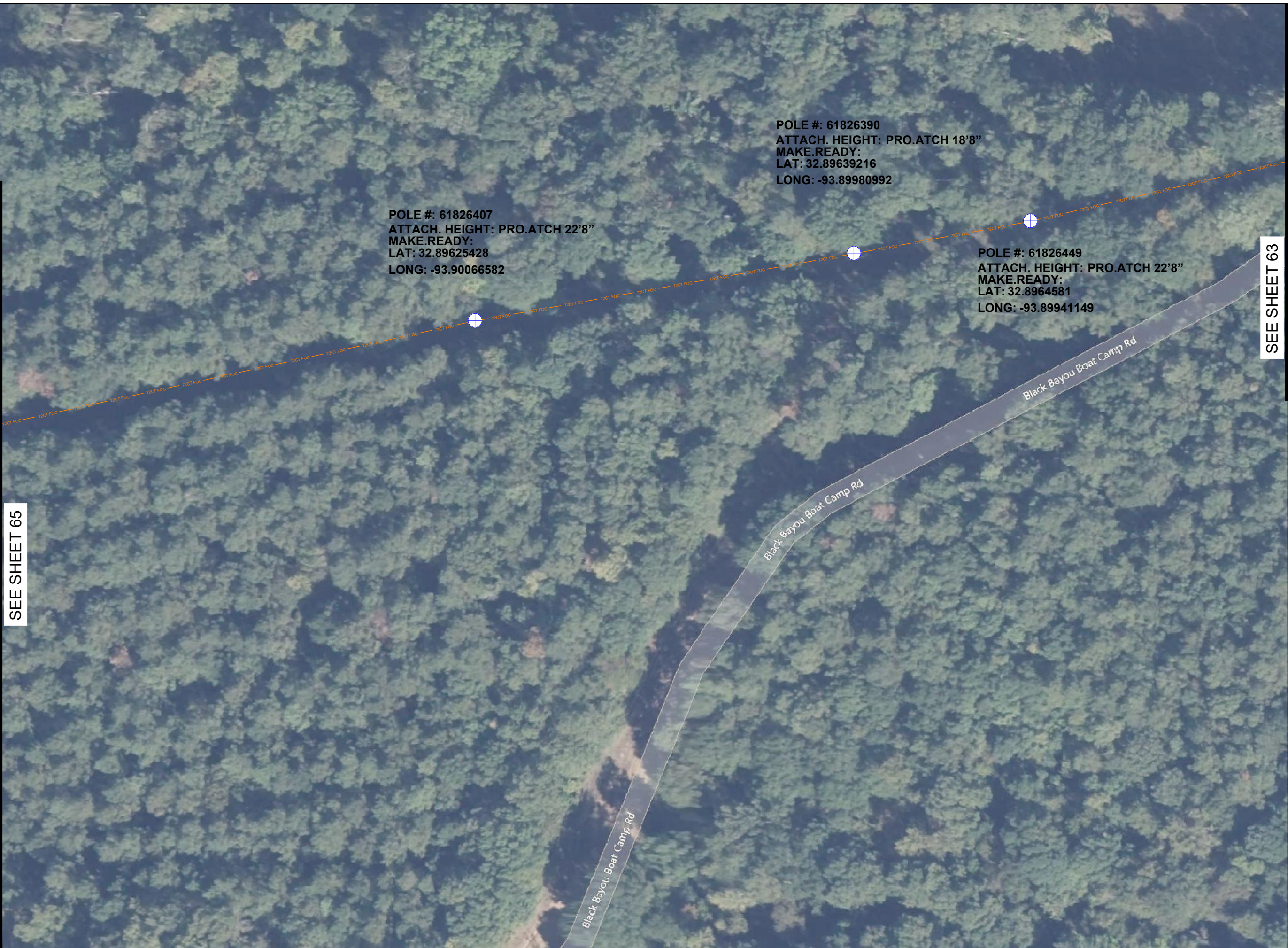

POLE #: 61826390
 ATTACH. HEIGHT: PRO.ATCH 18'8"
 MAKE.READY:
 LAT: 32.89639216
 LONG: -93.89980992

POLE #: 61826407
 ATTACH. HEIGHT: PRO.ATCH 22'8"
 MAKE.READY:
 LAT: 32.89625428
 LONG: -93.90066582

POLE #: 61826449
 ATTACH. HEIGHT: PRO.ATCH 22'8"
 MAKE.READY:
 LAT: 32.8964581
 LONG: -93.89941149

PREPARED BY:



JOB NAME:
 HOSSTON LA

SHEET NUMBER:
 64

MAP NUMBER		
65	64	63

PREPARED FOR:



REVISIONS

DATE	REVISION	DESCRIPTION



SEE SHEET 65

SEE SHEET 63

PREPARED BY:



JOB NAME:
HOSSTON LA

SHEET NUMBER:
65

MAP NUMBER		
	65	64
66		

PREPARED FOR:



REVISIONS

DATE	REVISION	DESCRIPTION



POLE #: 14800
ATTACH. HEIGHT: PRO.ATCH 22'8"
MAKE.READY:
LAT: 32.89603614
LONG: -93.9017817



POLE #: 61826441
ATTACH. HEIGHT: PRO.ATCH 21'8"
MAKE.READY:
LAT: 32.89576989
LONG: -93.90309102

POLE #: 14900
ATTACH. HEIGHT: PRO.ATCH 18'8"
MAKE.READY:
LAT: 32.89521278
LONG: -93.90393383

POLE #: 61826609
ATTACH. HEIGHT: PRO.ATCH 23'8"
MAKE.READY:
LAT: 32.89475268
LONG: -93.90463309

SEE SHEET 66

SEE SHEET 64



PREPARED BY:



JOB NAME:
HOSSTON LA

SHEET NUMBER:
66

MAP NUMBER

		65
	66	
67		

PREPARED FOR:



REVISIONS

DATE	REVISION	DESCRIPTION



SEE SHEET 65

POLE #: 15000
ATTACH. HEIGHT: PRO.ATCH 21'8"
MAKE.READY:
LAT: 32.89444666
LONG: -93.90506158

POLE #: 61826758
ATTACH. HEIGHT: PRO.ATCH 22'8"
MAKE.READY:
LAT: 32.89371968
LONG: -93.90609757

100'

SEE SHEET 67

SEE SHEET 66

PREPARED BY:



JOB NAME:
HOSSTON LA

SHEET NUMBER:
67

MAP NUMBER

		66
	67	

PREPARED FOR:



REVISIONS

DATE	REVISION	DESCRIPTION



ake

e

POLE #: 61826357
 ATTACH. HEIGHT: PRO.ATCH 22'4"
 MAKE.READY:
 LAT: 32.89301549
 LONG: -93.90706317

POLE #: 61826373
 ATTACH. HEIGHT: PRO.ATCH 17'3"
 MAKE.READY:
 LAT: 32.89242681
 LONG: -93.90793698

POLE #: 15100
 ATTACH. HEIGHT: PRO.ATCH 19'8"
 MAKE.READY:
 LAT: 32.8917301
 LONG: -93.90823575

7322

14960

Black Bayou Boat Camp Rd

t-Camp Rd

50'