

PARISH OF CADDO  
DEPARTMENT OF PUBLIC WORKS

2021



**Right-of-Way Utilization Permit**  
Separate application for each road

**This permit shall be available at the site  
where and when work is being done.**

Permit No. \_\_\_\_\_  
Builder \_\_\_\_\_  
Owner \_\_\_\_\_  
Applicant \_\_\_\_\_  
**Internal Use Only**

Date: \_\_\_\_\_

Business / Applicant's Name ("Permittee") \_\_\_\_\_

\_\_\_\_\_/\_\_\_\_\_/\_\_\_\_\_  
Township Range Section

Applicant's Street Address \_\_\_\_\_

Job/Site Location \_\_\_\_\_

Applicant's City, State, Zip \_\_\_\_\_

Legal Description \_\_\_\_\_

Telephone Number \_\_\_\_\_

Email Address \_\_\_\_\_

Fax Number \_\_\_\_\_

**TYPE OF PERMIT**

\_\_\_\_\_ Culvert & or Driveway (See [Fee Schedule](#)) - *Mark with two flagged stakes in ditch*

Contractor/Builder: \_\_\_\_\_ License Number: \_\_\_\_\_

Contractor/Builder Address: \_\_\_\_\_ Phone Number: \_\_\_\_\_

Start of Construction: \_\_\_\_\_

\_\_\_\_\_ Utility/Pipeline/Boring (See [Fee Schedule](#))

Proposed Construction \_\_\_\_\_

Length in Parish Right-of-Way \_\_\_\_\_ ft.

Road Number for Parish Road Crossings (being bored) \_\_\_\_\_

\*\* Submit drawing & one copy of plans and specifications of the proposed construction.

\*\* The permittee agrees to properly maintain the facilities installed pursuant hereto, to repair at its own expense any damage to the facilities caused by the parish or its agents, personnel or equipment during future work on the right of way or public property wherein the facilities are located, to relocate the facilities at its own expense if requested to do so by the Caddo Parish Department of Public Works, and to properly repair at its own expense any damage to the public right of way or property resulting from activities of the permittee in carrying out the maintenance or removal of said facilities.

# **RIGHT-OF-WAY PERMIT**

## **PARISH OF CADDO PUBLIC WORKS DEPARTMENT**

1. Installations within the highway right-of-way shall be in accordance with the applicable provisions contained in the following: ASHTO Guide for Accommodating Utilities within Highway Right of Way, code of Federal Regulations 23 (CFR 23), National Electrical Safety Code C2, and 1996 Federal Telecommunications Act. Those facilities not included in the above mentioned documents shall be in accordance with accepted practice. Where standards of the Department exceed those of the above cited codes, the standards of the Department shall apply. The Department reserves the right to modify its policies as may be required if conditions warrant.
2. The applicant agrees to defend, indemnify, and hold harmless the Department and its duly appointed agents and employees from and against any and all claims, suits, liabilities, losses, damages, costs or expenses, including attorneys' fees sustained by reason of the exercise of this permit, whether or not the same may have been caused by the negligence of the Department, its agents or employees, provided, however, that the provisions of this last clause (whether or not the same may have been caused by the negligence of the Department, its agents or employees) shall not apply to any personal injury or property damage caused by the sole negligence of the Department, its agents or employees, unless sole negligence shall consist or shall have consisted entirely and only of negligence in the granting of a project permit or project permits.
3. Any permit granted by the Department is subject to revocation at any time.
4. All materials and workmanship shall conform to the requirements of the applicable industry code and to Department specifications.
5. All excavations within the limits of the right-of-way shall be backfilled and tamped in six inch layers to the density of the adjacent undisturbed soil. Where sod is removed or destroyed, it shall be replaced. Where it is necessary to make excavations in the shoulder, the top six inches of backfill shall be sand-clay gravel or equivalent. Where existing spoil material is, at the discretion of the Department, unsuitable for backfill, select material shall be furnished in lieu thereof and the existing material disposed of by approved methods.
6. Protruding valves and other above ground appurtenances shall not be installed at any point within the right of way of the highway except for vents, markers, etc., which may be installed at the right-of-way line, unless specifically approved herein.
7. All lines parallel to the roadway shall be located within the back slope of the road ditch and have a minimum depth of 36" below the bottom of the present ditch
  1. Pipelines paralleling the highway:
    - a. Shall occupy the last few feet of the right-of-way back of the ditch except where upon showing of actual necessity a permit is issued for another location;
    - b. Shall have a minimum earth cover of thirty-six (36) inches;
    - c. Shall have a minimum clearance of thirty-six (36) inches below existing or proposed drainage structures, where possible.

## **RIGHT-OF-WAY PERMIT**

8. It is understood and agreed that all lines crossing gravel or surfaced highways must be either bored or jacked under the highway and encased in a pipe of larger diameter extending from right of way line, and a minimum depth of 36" below the elevation of the bottom of the ditch.
  - a. Crossings shall be made at as nearly right angles to the highway as possible. No existing drainage structure under the highway may be used for this purpose.
    - (1) Construction methods used shall be in accordance with the following requirements:
      - Cutting the surface or tunneling under it is specifically prohibited.
      - Installation shall be made either by boring or jacking under and through the highway at least from ditch bottom to ditch bottom. In the absence of ditches, or along sections of highway with curb or gutter, boring or jacking shall extend beyond the outside edge of the traveled way to a point at least equal to three (3) times the vertical difference between the elevation of the roadway surfacing and the elevation of the top of the cable.

Where width of right-of-way is insufficient to enable compliance with this requirement or where it is necessary to make a connection to an existing parallel facility which precludes compliance, the distance shall be to the right of way line or the parallel facility. Any voids or over breaks resulting from this shall be backfilled with grout consisting of a cement mortar or a slurry of fine sand or clay, as conditions require. Excavating an open ditch to the edge of the pavement and boring and jacking the remainder of the distance is prohibited. Jacking and boring shall be done in accordance with Section 728 of the La. Standard Specifications for Roads and Bridges, latest edition.

9. Traffic control methods and devices for utility construction, maintenance, relocation, or removal shall conform to the specifications and provisions of the Manual on Uniform Traffic Control Devices for Streets and Highways. All construction and maintenance operations should be planned and conducted with full regard to safety and to keep interference to traffic to an absolute minimum. All safety precautions for the protection of the traveling public must be observed. Undue delay to traffic will not be tolerated. If pipe is stockpiled between the road ditch and the traveled surface, Type II barricades with flashers will be placed and maintained every 50 feet.
10. Care shall be taken in utility installation to avoid disturbing existing drainage facilities. Drainage in highway side and cross ditches must be maintained at all times. The entire highway right of way affected by work under a permit must be restored to as good a condition as existed prior to beginning work to the complete satisfaction of the Department of Public Works. In the event that there is a narrow right of way and it becomes necessary to install the utility in the ditch line or disturb the ditch in any way, the contractor shall establish drainage at the end of each day or work period.
11. It is a violation of La. R.S. 32:293, MOTOR VEHICLES-TRAFFIC REGULATIONS to leave dirt or mud on the roadway. The contractor shall clean up any mud or dirt left on roadway at the end of each day or work period.

## **RIGHT-OF-WAY PERMIT**

12. The contractor, his successors or assigns, shall not disturb more than 1000 feet of parish right of way at a time ahead of cleanup and final dress. There shall not be more than 1000 feet of stockpiled material on parish right of way ahead of the area disturbed.
13. Any above ground installation, such as manholes, shall be installed level or flush with ground and in such a manner as not to be a safety hazard.
14. During final cleanup, the contractor shall have re-established a good stand of grass in the area disturbed by his construction and repair any potholes or damage to the surface, shoulder, ditches, or back slope to the specifications and approval of the Caddo Parish Department of Public Works.
15. The applicant shall furnish a copy of this permit to the contractor or any subcontractors that are making this installation, and the contractor or subcontractors shall have a copy of this permit at the job site at all times.

**PARISH OF CADDO  
DEPARTMENT OF PUBLIC WORKS**

This instrument will serve as your receipt for your right of way permit fee of \$ \_\_\_\_\_ which is **nonrefundable**. This fee shall be paid by check to the Parish of Caddo.

Check # \_\_\_\_\_ Amount \_\_\_\_\_

Please read all provisions prior to signing this permit. Failure to conform to the provisions of this permit shall result in the revoking of said permit. By signing this permit, the applicant acknowledges receiving a copy of all [rules and regulations](#).

I hereby certify that the information given on this Right-of-Way permit application is true and correct to the best of my knowledge. I have not misrepresented the facts or willfully given erroneous information.

By accepting this permit, permittee, its successors and assigns warrant that its installation will conform to the conditions and requirements herein set forth in this permit.

\_\_\_\_\_  
Applicant

\_\_\_\_\_  
Date

*Applicant must notify Caddo Parish Inspector at 318-347-3228 prior to beginning work and after work has been completed.*

-----  
**For Internal Use Only**

Permit No. \_\_\_\_\_ Issue Date: \_\_\_\_\_

Expiration Date: \_\_\_\_\_

**APPROVED:**

\_\_\_\_\_  
Caddo Parish Right-of-Way Permit Specialist

\_\_\_\_\_  
Date

\_\_\_\_\_  
Caddo Parish Assistant Director or Project Manager

\_\_\_\_\_  
Date

# LOCATION MAP

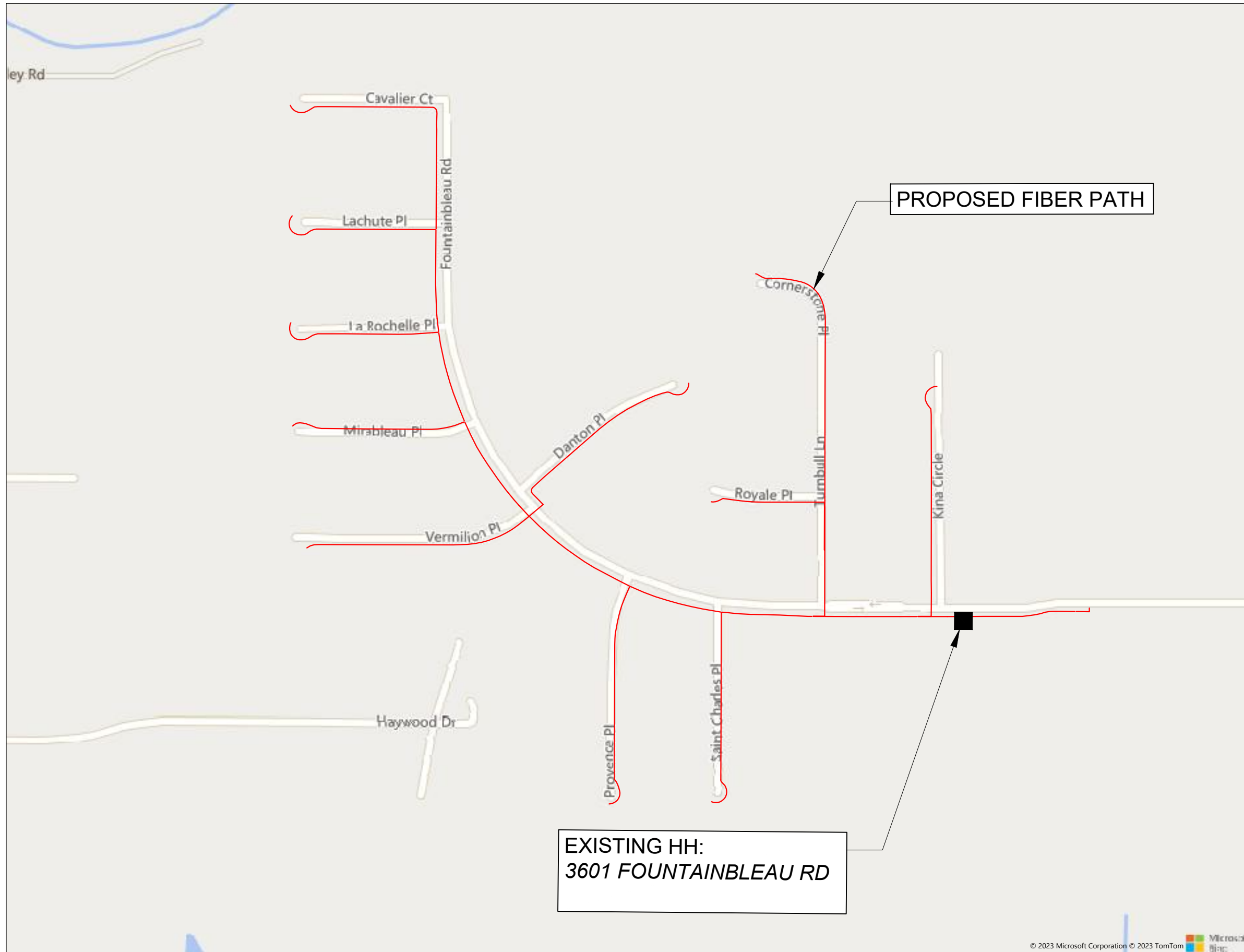
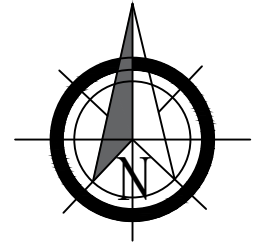

PROPOSED FIBER PATH

EXISTING HH:  
3601 FOUNTAINBLEAU RD

# ATTSE

STATE: LOUISIANA	DISTRICT: DISTRICT 04
EXCHANGE: 318925	WIRE CENTER: KTVLLAMA
AT&T DESIGNER: FRANK, TRACI M	AT&T DESIGNER PHONE: 985-249-3356

### PERMITS REQUIRED

- CHECK ALL THAT APPLY
- L.A.D.O.T.
  - PARISH: CADDO
  - CITY: \_\_\_\_\_
  - OTHER: \_\_\_\_\_
  - NONE



Know what's below.  
Call before you dig.

PARISH: CADDO

PROJECT ADDRESS:  
3601 FOUNTAINBLEAU RD

ENG: FRANK, TRACI M	ENG PH #: 985-249-3356	PM TOOL:
------------------------	---------------------------	----------

JOB NUMBER / CFAS PROJECT NUMBER:  
**A02QBB8**

FILE NAME: A02QBB8_CADDO PARISH	DRAWN BY: BEC
------------------------------------	------------------

SCALE: NTS	PAGE: 001	OF: 033
---------------	--------------	------------

LINETYPE	DESCRIPTION	SYMBOL	DESCRIPTION	
	POWER UNDERGROUND		POWER MANHOLE	
	STREET LIGHT		POWER TRANSFORMER	
	TRAFFIC		POWER PEDESTAL	
	TELCO		TRAFFIC SIGNAL CABINET	
	CABLE TV		STREET LIGHT	
	EXISTING FIBER OPTIC CABLE		WATER VAULT / SPRINKLER	
	EXISTING BURIED CABLE		WATER METER	
	GAS PIPE		WATER CAP	
	SANITARY SEWER		FIRE HYDRANT	
	STORM SEWER		SANITARY SEWER MANHOLE	
	FORCE MAIN		STORM SEWER MANHOLE	
	WATER MAIN		CATCH BASIN	
	RECLAIMED WATER		CULVERT	
	CENTER LINE		TELCO MANHOLE	
	RIGHT OF WAY		TELCO PEDESTAL	
	LAROW		TELCO BOX	
	EOP		CONCRETE TELCO PAD	
	SIDEWALK		GAS VALVE	
	UTILITY EASEMENT		PROPOSED 10"X15"X12" HANDHOLE	
	PROPERTY LINE		PROPOSED 17"X30"X24" HANDHOLE	
	CHAIN FENCE		PROPOSED 30"X48"X36" HANDHOLE	
	WOOD FENCE		EXISTING 10"X15"X12" HANDHOLE	
	GUARD RAIL		EXISTING 17"X30"X24" HANDHOLE	
	RAIL ROAD		EXISTING 30"X48"X36" HANDHOLE	
	PROPOSED INNERDUCT		PROPOSED BORE PIT	
	DIRECTIONAL BORE		PROPOSED NEW MANHOLE	
	TRENCH		EXISTING MANHOLE	
	AERIAL PROPOSED		WOOD JOINT POLE	
	PROPOSED FLEX-PIPE		CONCRETE JOINT POLE	
	AERIAL EXISTING		METAL JOINT POLE	
<b>APWA COLOR CODES</b>				WOOD TELCO POLE
<b>RED</b>	ELECTRIC POWER LINES (CABLES, CONDUIT, & LIGHTING CABLES)		LIGHT POLE	
<b>ORANGE</b>	TELECOMMUNICATION (ALARM OR SIGNAL LINES, CABLES OR CONDUIT)		LASHING SYMBOL	
<b>YELLOW</b>	NATURAL GAS, OIL, STEAM, PETROLEUM OR GASEOUS OR FLAMMABLE MATERIAL			
<b>GREEN</b>	SEWER AND DRAIN LINES			
<b>BLUE</b>	POTABLE WATER			
<b>PURPLE</b>	RECLAIMED WATER, IRRIGATION, AND SLURRY LINES			

- SCOPE OF WORK
- Project name: EWO # A02QBB8
- Location map: See Dwg. 1
- Linear feet directional bore placement: 16736'

# ATTSE

STATE: LOUISIANA	DISTRICT: DISTRICT 04
EXCHANGE: 318925	WIRE CENTER: KTVLLAMA
AT&T DESIGNER: FRANK, TRACI M	AT&T DESIGNER PHONE: 985-249-3356

## PERMITS REQUIRED

- CHECK ALL THAT APPLY
- L.A.D.O.T.
- PARISH: CADDO
- CITY: \_\_\_\_\_
- OTHER: \_\_\_\_\_
- NONE



Know what's below.  
Call before you dig.

PROJECT ADDRESS:  
3601 FOUNTAINBLEAU RD

ENG: FRANK, TRACI M	ENG PH #: 985-249-3356	PM TOOL:
------------------------	---------------------------	----------

JOB NUMBER / CFAS PROJECT NUMBER:

**A02QBB8**

FILE NAME: A02QBB8_CADDO PARISH	DRAWN BY: BEC
------------------------------------	------------------

SCALE: NTS	PAGE: 002	OF: 033
---------------	--------------	------------

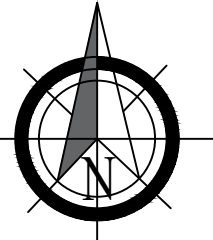

Method of installation: Directional Bore  
 Min Depth: 36"min  
 Min Depth under roadway: 60"min  
 Fiber Optic Cable: Backreamer size 4"  
 Innerducts: Backreamer size 2"

- DB — DIRECTIONAL BORE
- EXISTING 30"X48"X36" HANDHOLE TIER 22
- PROPOSED 30"X48"X36" HANDHOLE TIER 22
- PROPOSED BORE PIT

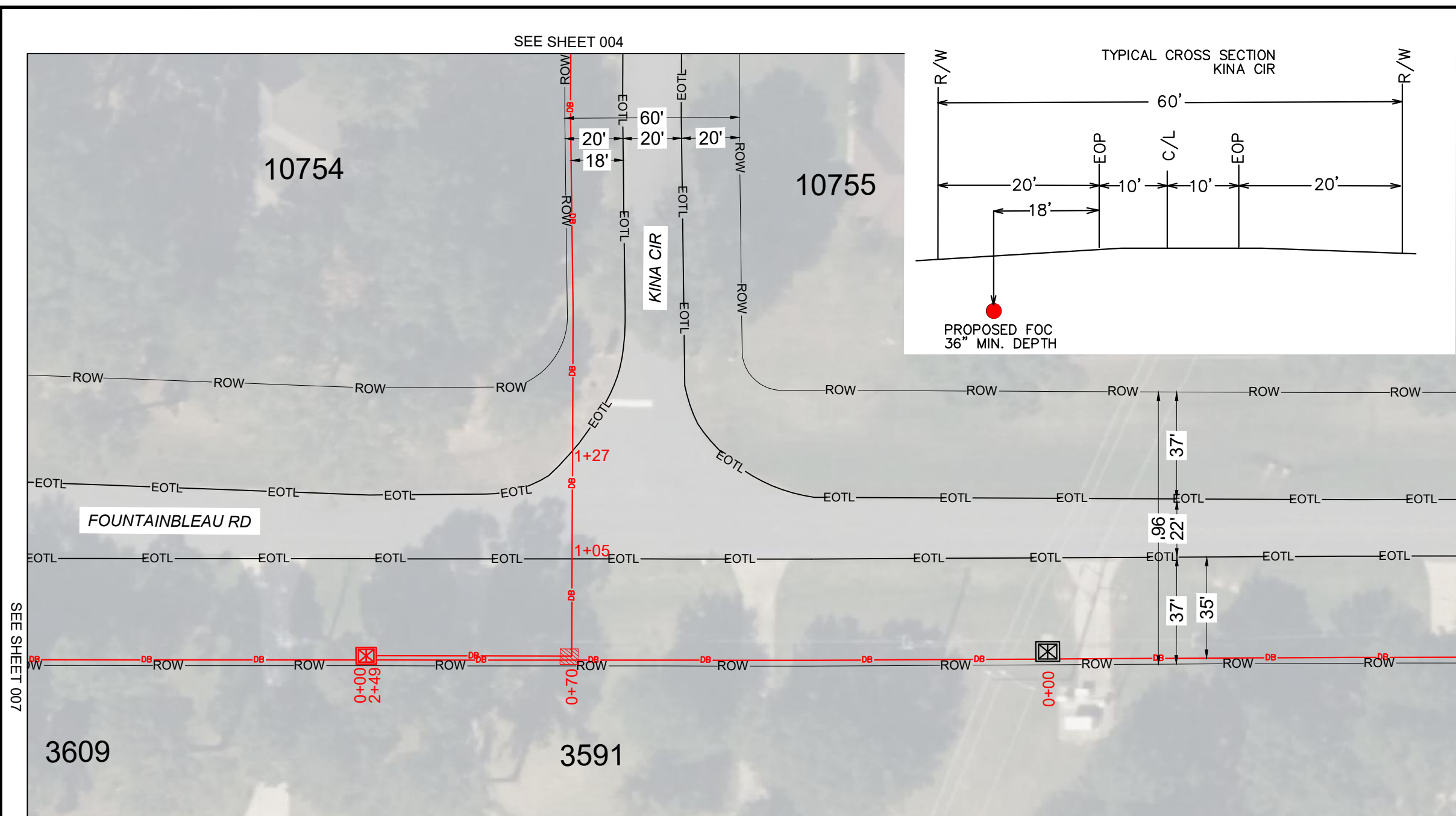
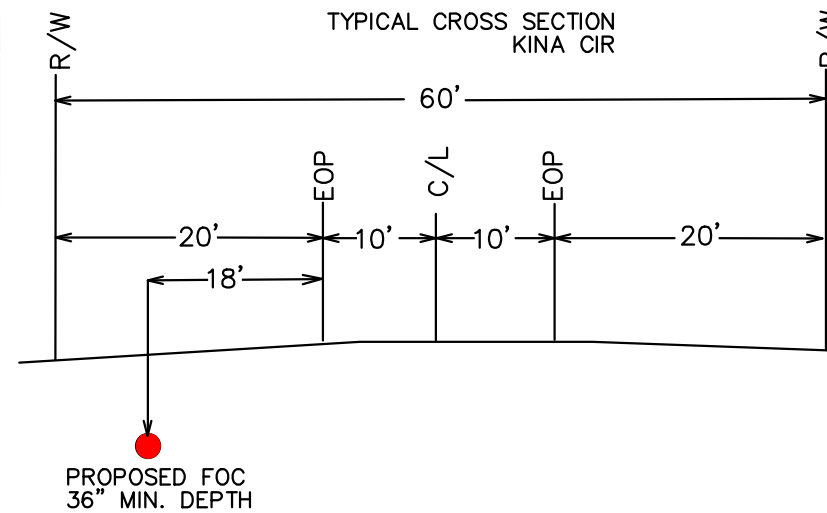

SEE SHEET 007

SEE SHEET 033

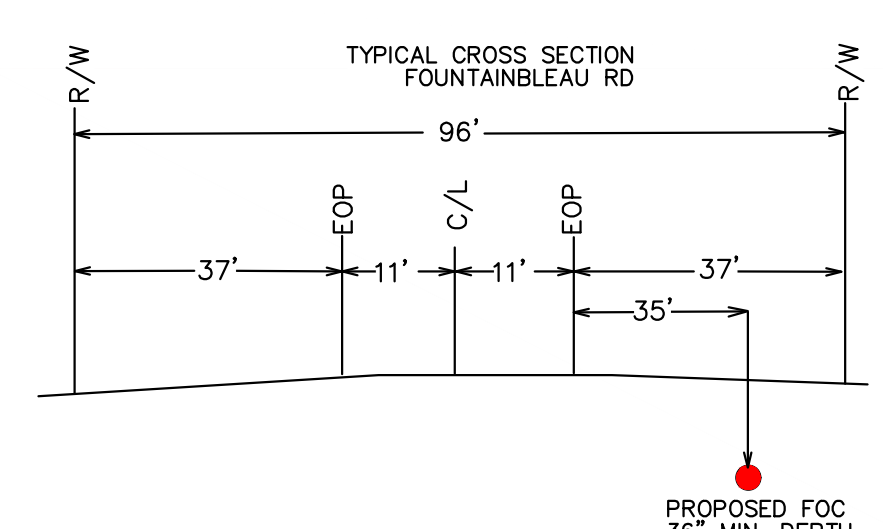
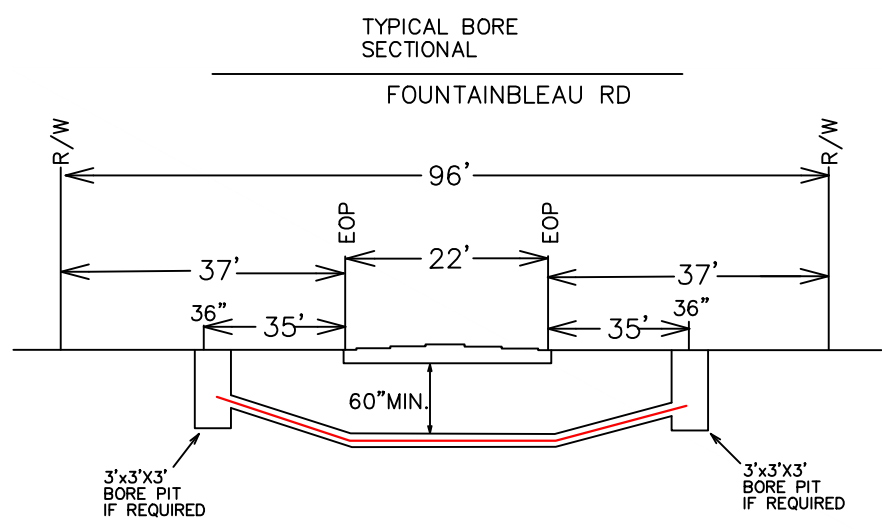

# ATTSE

STATE: LOUISIANA	DISTRICT: DISTRICT 04
EXCHANGE: 318925	WIRE CENTER: KTVLLAMA
AT&T DESIGNER: FRANK, TRACI M	AT&T DESIGNER PHONE: 985-249-3356

### PERMITS REQUIRED

CHECK ALL THAT APPLY

L.A.D.O.T.

PARISH: CADDO

CITY: \_\_\_\_\_

OTHER: \_\_\_\_\_

NONE

**Know what's below.  
Call before you dig.**

PARISH: CADDO

---

PROJECT ADDRESS:  
3601 FOUNTAINBLEAU RD

ENG: FRANK, TRACI M	ENG PH #: 985-249-3356	PM TOOL:
---------------------	------------------------	----------

JOB NUMBER / CFAS PROJECT NUMBER:  
**A02QBB8**

FILE NAME: A02QBB8_CADDO PARISH	DRAWN BY: BEC
SCALE: NTS	PAGE: 003
	OF: 033

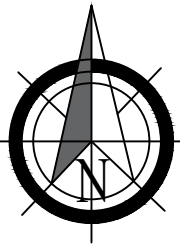

Method of installation: Directional Bore  
 Min Depth: 36"min  
 Min Depth under roadway: 60"min  
 Fiber Optic Cable: Backreamer size 4"  
 Innerducts: Backreamer size 2"

- DB — DIRECTIONAL BORE
- Ⓢ PROPOSED INNERDUCT
- PROPOSED 10"X15"X12" HANDHOLE TIER 22

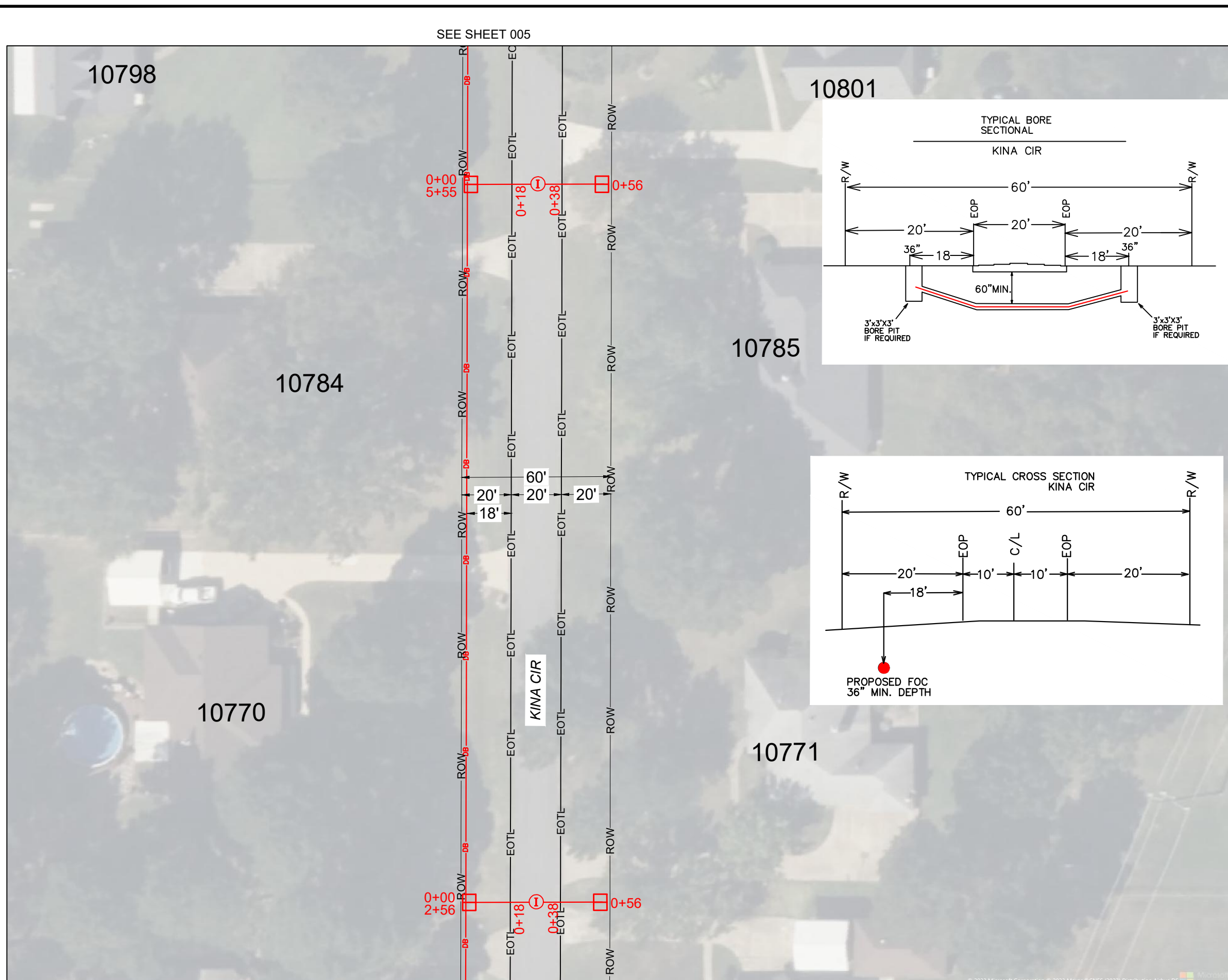
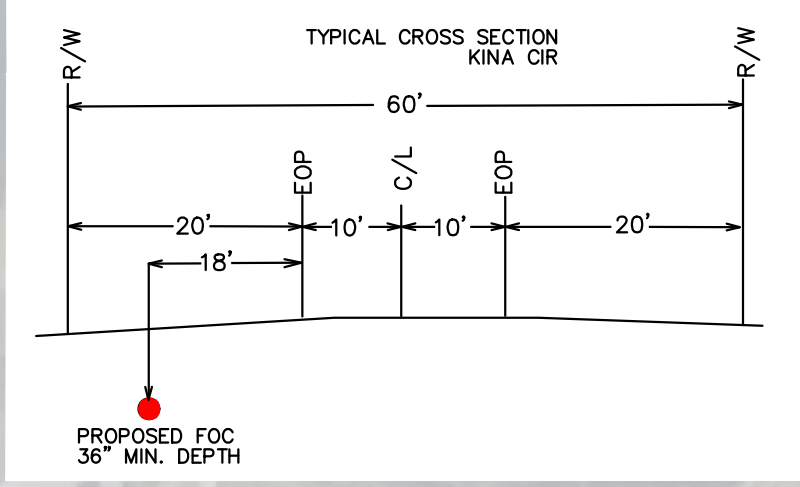
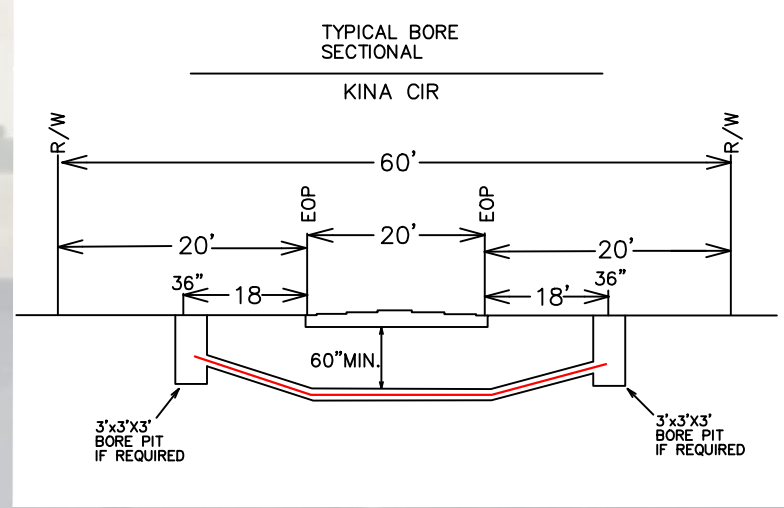

# ATTSE

STATE: LOUISIANA	DISTRICT: DISTRICT 04
EXCHANGE: 318925	WIRE CENTER: KTVLLAMA
AT&T DESIGNER: FRANK, TRACI M	AT&T DESIGNER PHONE: 985-249-3356

## PERMITS REQUIRED

- CHECK ALL THAT APPLY
- L.A.D.O.T.
  - PARISH: CADDO
  - CITY: \_\_\_\_\_
  - OTHER: \_\_\_\_\_
  - NONE



PARISH: CADDO

\_\_\_\_\_

\_\_\_\_\_

\_\_\_\_\_

PROJECT ADDRESS:  
3601 FOUNTAINBLEAU RD

ENG: FRANK, TRACI M	ENG PH #: 985-249-3356	PM TOOL:
------------------------	---------------------------	----------

JOB NUMBER / CFAS PROJECT NUMBER:  
**A02QBB8**

FILE NAME: A02QBB8_CADDO PARISH	DRAWN BY: BEC
SCALE: NTS	PAGE: 004
	OF: 033

SEE SHEET 006

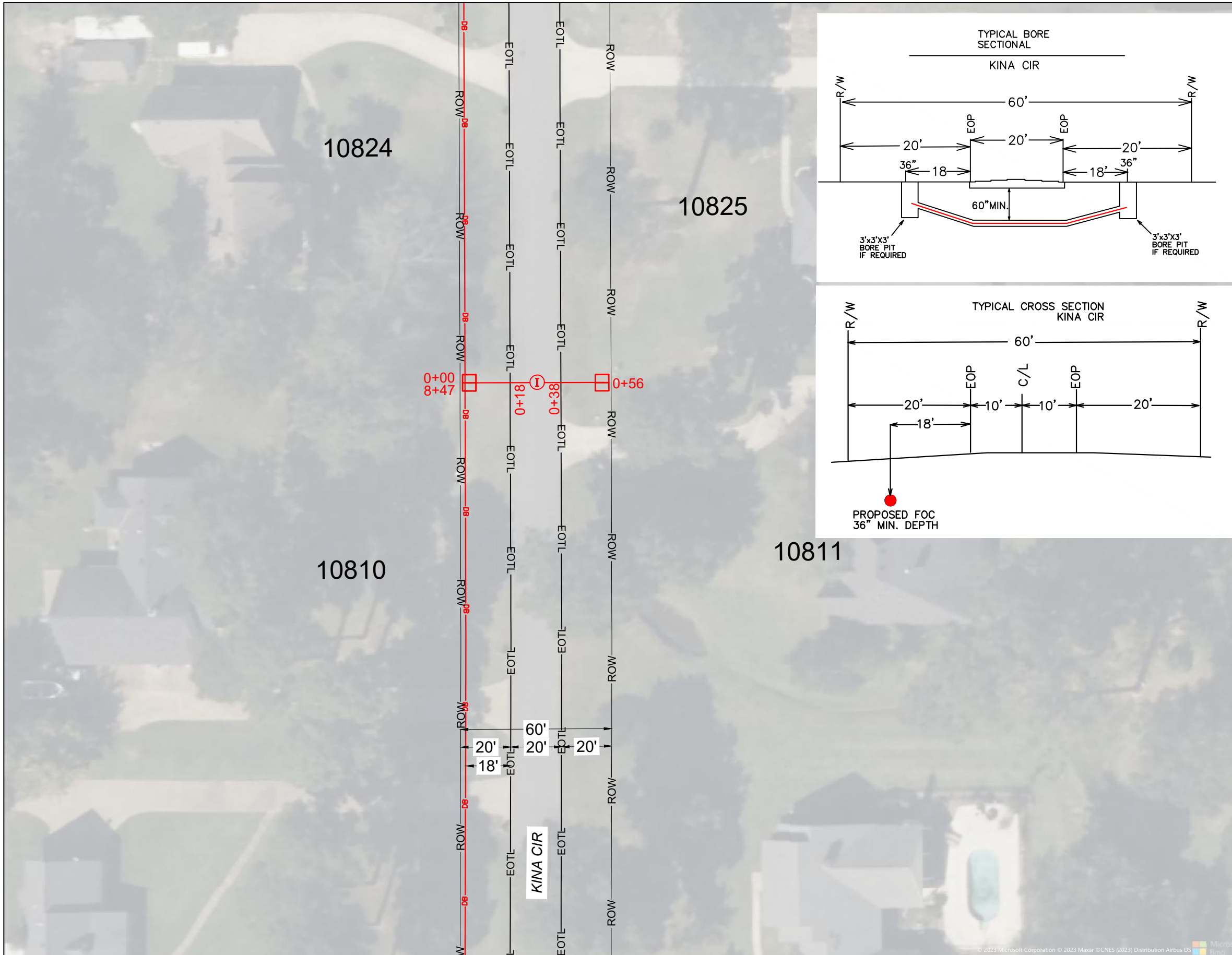

SEE SHEET 004

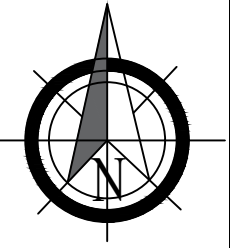
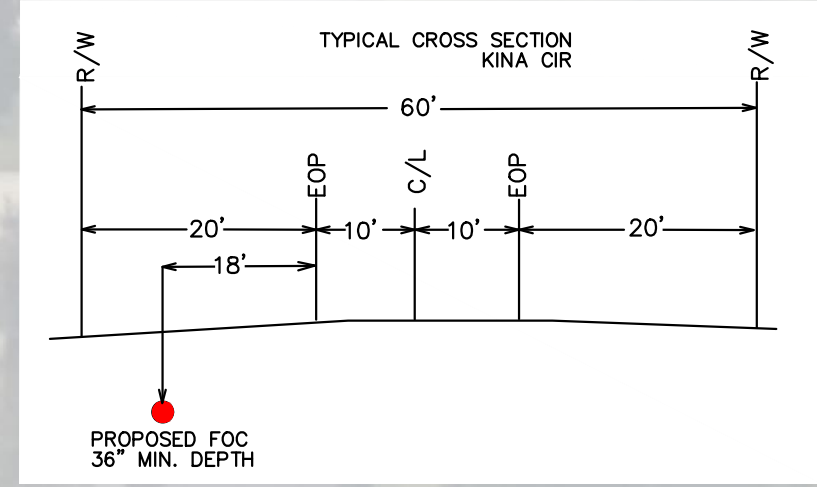
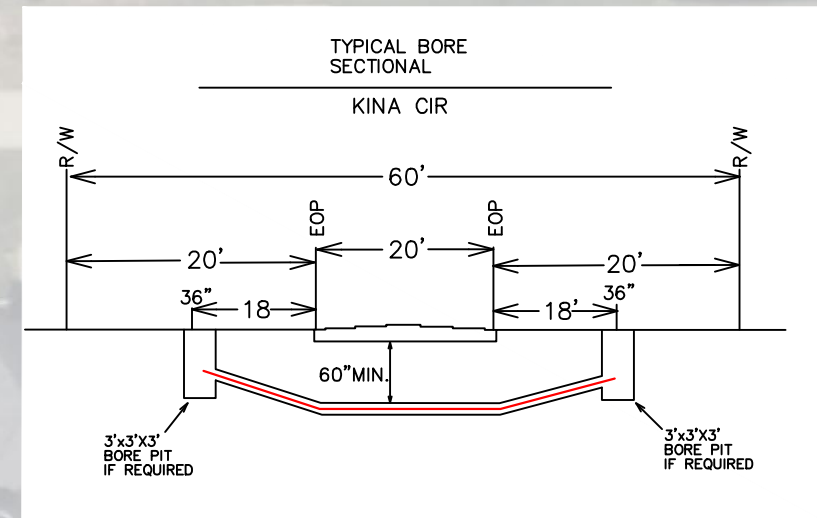

Method of installation: Directional Bore  
 Min Depth: 36"min  
 Min Depth under roadway: 60"min  
 Fiber Optic Cable: Backreamer size 4"  
 Innerducts: Backreamer size 2"

- I — PROPOSED INNERDUCT
- DB — DIRECTIONAL BORE
- PROPOSED 10"X15"X12" HANDHOLE TIER 22

# ATTSE

STATE: LOUISIANA	DISTRICT: DISTRICT 04
EXCHANGE: 318925	WIRE CENTER: KTVLLAMA
AT&T DESIGNER: FRANK, TRACI M	AT&T DESIGNER PHONE: 985-249-3356

### PERMITS REQUIRED

- CHECK ALL THAT APPLY
- L.A.D.O.T.
  - PARISH: CADDO
  - CITY: \_\_\_\_\_
  - OTHER: \_\_\_\_\_
  - NONE

PARISH: CADDO



PROJECT ADDRESS:  
3601 FOUNTAINBLEAU RD

ENG: FRANK, TRACI M	ENG PH #: 985-249-3356	PM TOOL:
------------------------	---------------------------	----------

JOB NUMBER / CFAS PROJECT NUMBER:  
**A02QBB8**

FILE NAME: A02QBB8_CADDO PARISH	DRAWN BY: BEC
SCALE: NTS	PAGE: 005
	OF: 033

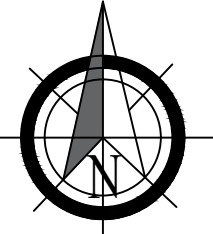

Method of installation: Directional Bore  
 Min Depth: 36"min  
 Min Depth under roadway: 60"min  
 Fiber Optic Cable: Backreamer size 4"  
 Innerducts: Backreamer size 2"

- PROPOSED INNERDUCT
- DIRECTIONAL BORE
- PROPOSED 10"X15"X12" HANDHOLE TIER 22

# ATTSE

STATE: LOUISIANA	DISTRICT: DISTRICT 04
EXCHANGE: 318925	WIRE CENTER: KTVLLAMA
AT&T DESIGNER: FRANK, TRACI M	AT&T DESIGNER PHONE: 985-249-3356

### PERMITS REQUIRED

- CHECK ALL THAT APPLY
- L.A.D.O.T.
  - PARISH: CADDO
  - CITY: \_\_\_\_\_
  - OTHER: \_\_\_\_\_
  - NONE



Know what's below.  
 Call before you dig.

PARISH: CADDO

PROJECT ADDRESS:  
 3601 FOUNTAINBLEAU RD

ENG: FRANK, TRACI M	ENG PH #: 985-249-3356	PM TOOL:
------------------------	---------------------------	----------

JOB NUMBER / CFAS PROJECT NUMBER:

**A02QBB8**

FILE NAME: A02QBB8_CADDO PARISH	DRAWN BY: BEC
------------------------------------	------------------

SCALE: NTS	PAGE: 006	OF: 033
---------------	--------------	------------

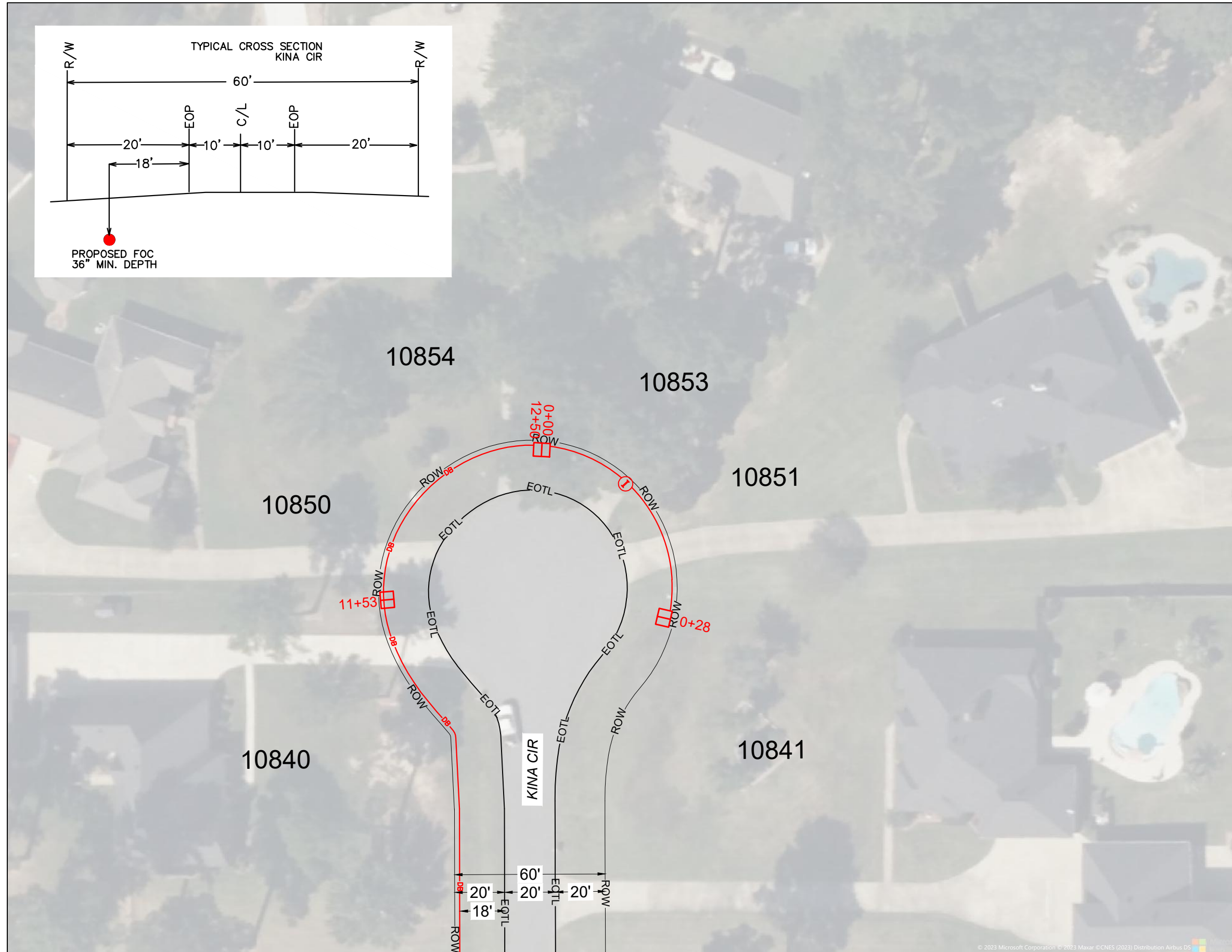
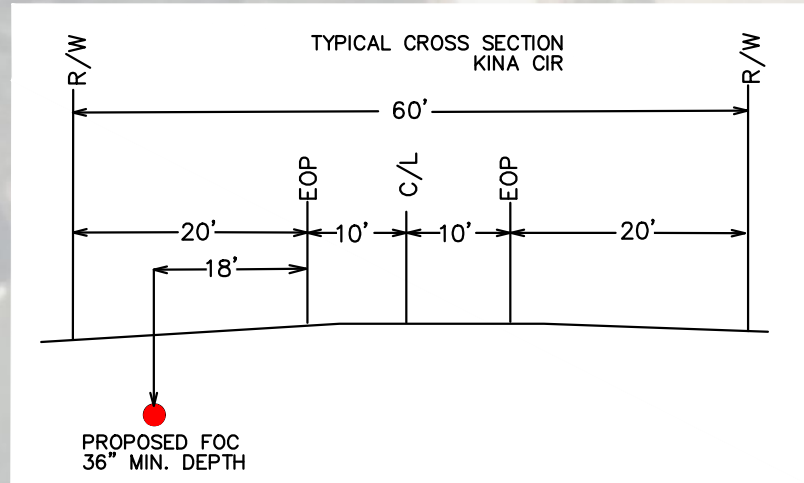

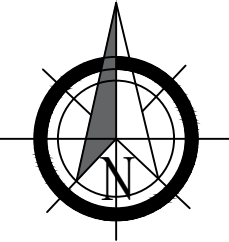

SEE SHEET 005

© 2023 Microsoft Corporation. © 2023 Maxar. © CNES (2023) Distribution Airbus DS



Method of installation: Directional Bore  
 Min Depth: 36"min  
 Min Depth under roadway: 60"min  
 Fiber Optic Cable: Backreamer size 4"  
 Innerducts: Backreamer size 2"

-  DIRECTIONAL BORE
-  PROPOSED 30"X48"X36" HANDHOLE TIER 22
-  PROPOSED BORE PIT



# ATTSE

STATE: LOUISIANA	DISTRICT: DISTRICT 04
EXCHANGE: 318925	WIRE CENTER: KTVLLAMA
AT&T DESIGNER: FRANK, TRACI M	AT&T DESIGNER PHONE: 985-249-3356

**PERMITS REQUIRED**

CHECK ALL THAT APPLY

L.A.D.O.T.

PARISH: CADDO

CITY: \_\_\_\_\_

OTHER: \_\_\_\_\_

NONE

PARISH: CADDO



**Know what's below.  
Call before you dig.**

PROJECT ADDRESS:  
3601 FOUNTAINBLEAU RD

ENG: FRANK, TRACI M	ENG PH #: 985-249-3356	PM TOOL:
------------------------	---------------------------	----------

JOB NUMBER / CFAS PROJECT NUMBER:  
**A02QBB8**

FILE NAME: A02QBB8_CADDO PARISH	DRAWN BY: BEC
SCALE: NTS	PAGE: 007
	OF: 033

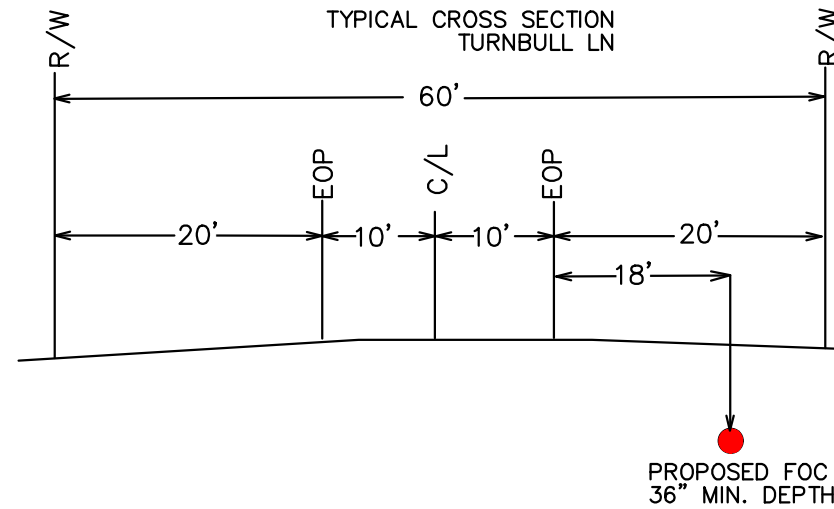
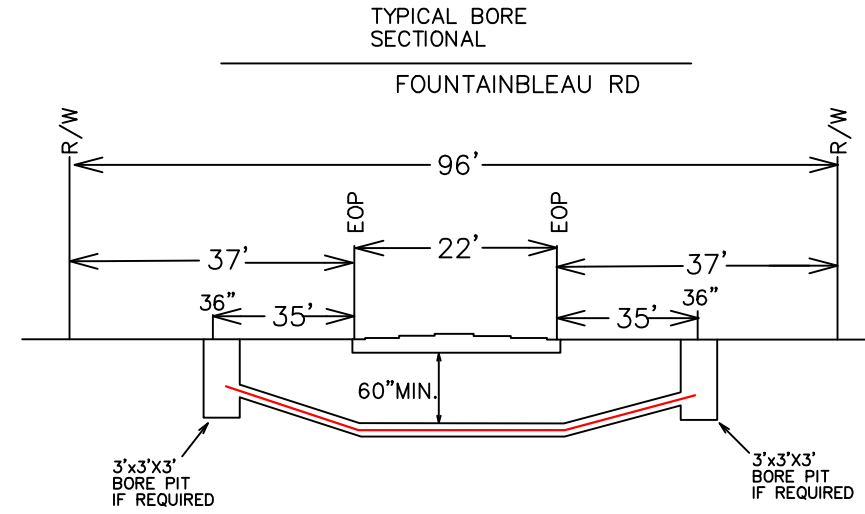
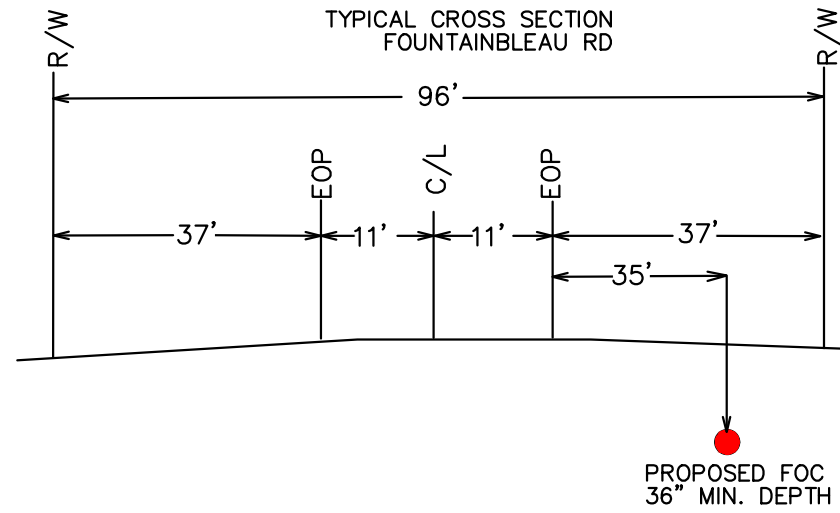

# ATTSE

STATE: LOUISIANA	DISTRICT: DISTRICT 04
EXCHANGE: 318925	WIRE CENTER: KTVLLAMA
AT&T DESIGNER: FRANK, TRACI M	AT&T DESIGNER PHONE: 985-249-3356

## PERMITS REQUIRED

- CHECK ALL THAT APPLY
- L.A.D.O.T.
  - PARISH: CADDO
  - CITY: \_\_\_\_\_
  - OTHER: \_\_\_\_\_
  - NONE



Know what's below.  
Call before you dig.

PARISH: CADDO

PROJECT ADDRESS:  
3601 FOUNTAINBLEAU RD

ENG: FRANK, TRACI M	ENG PH #: 985-249-3356	PM TOOL:
------------------------	---------------------------	----------

JOB NUMBER / CFAS PROJECT NUMBER:

**A02QBB8**

FILE NAME: A02QBB8_CADDO PARISH	DRAWN BY: BEC
------------------------------------	------------------

SCALE: NTS	PAGE: 007A	OF: 033
---------------	---------------	------------

SEE SHEET 010

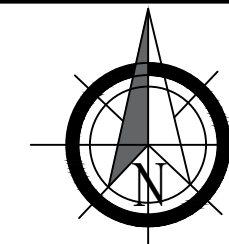

10824

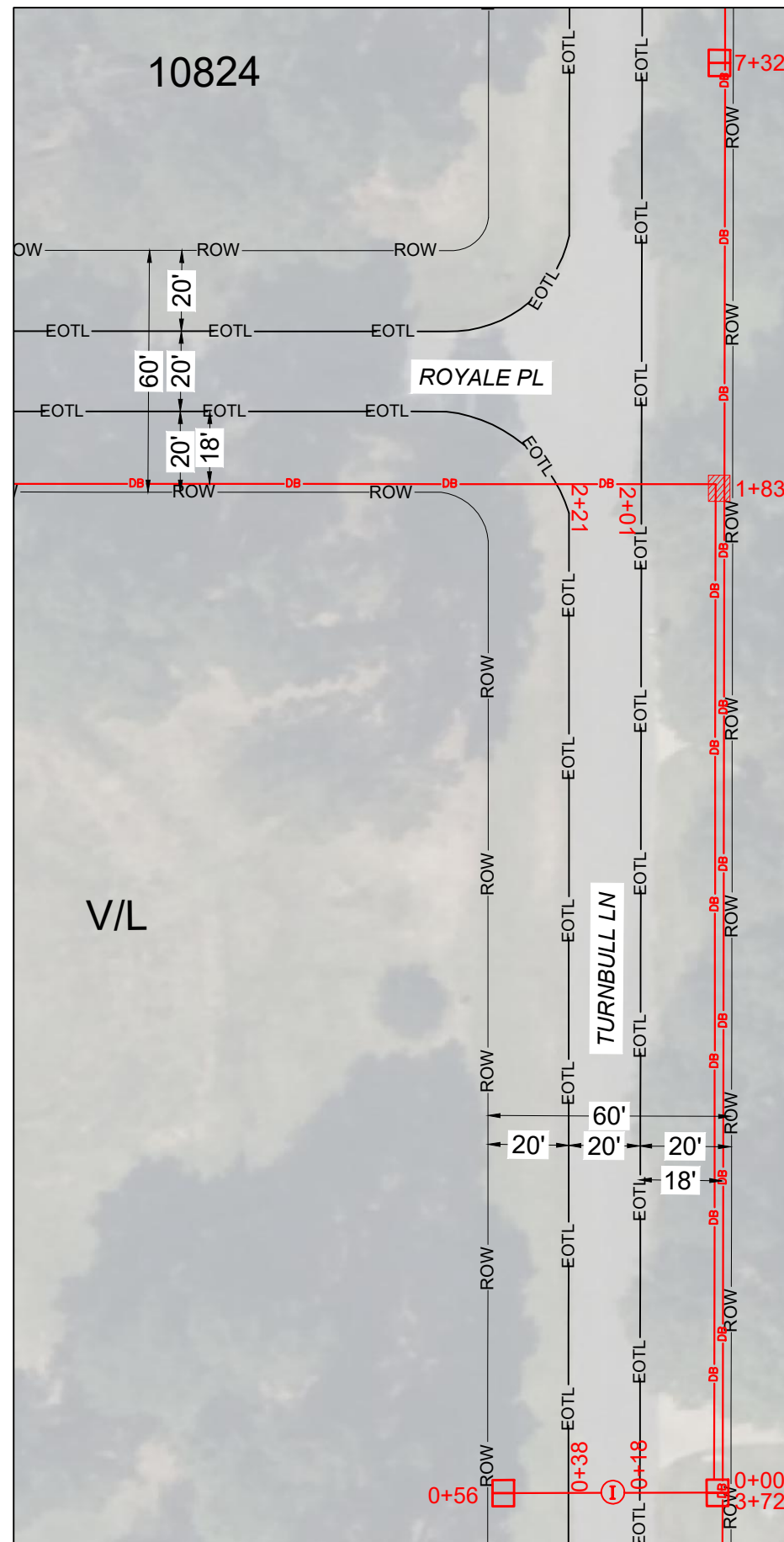

10807

10787

SEE SHEET 007

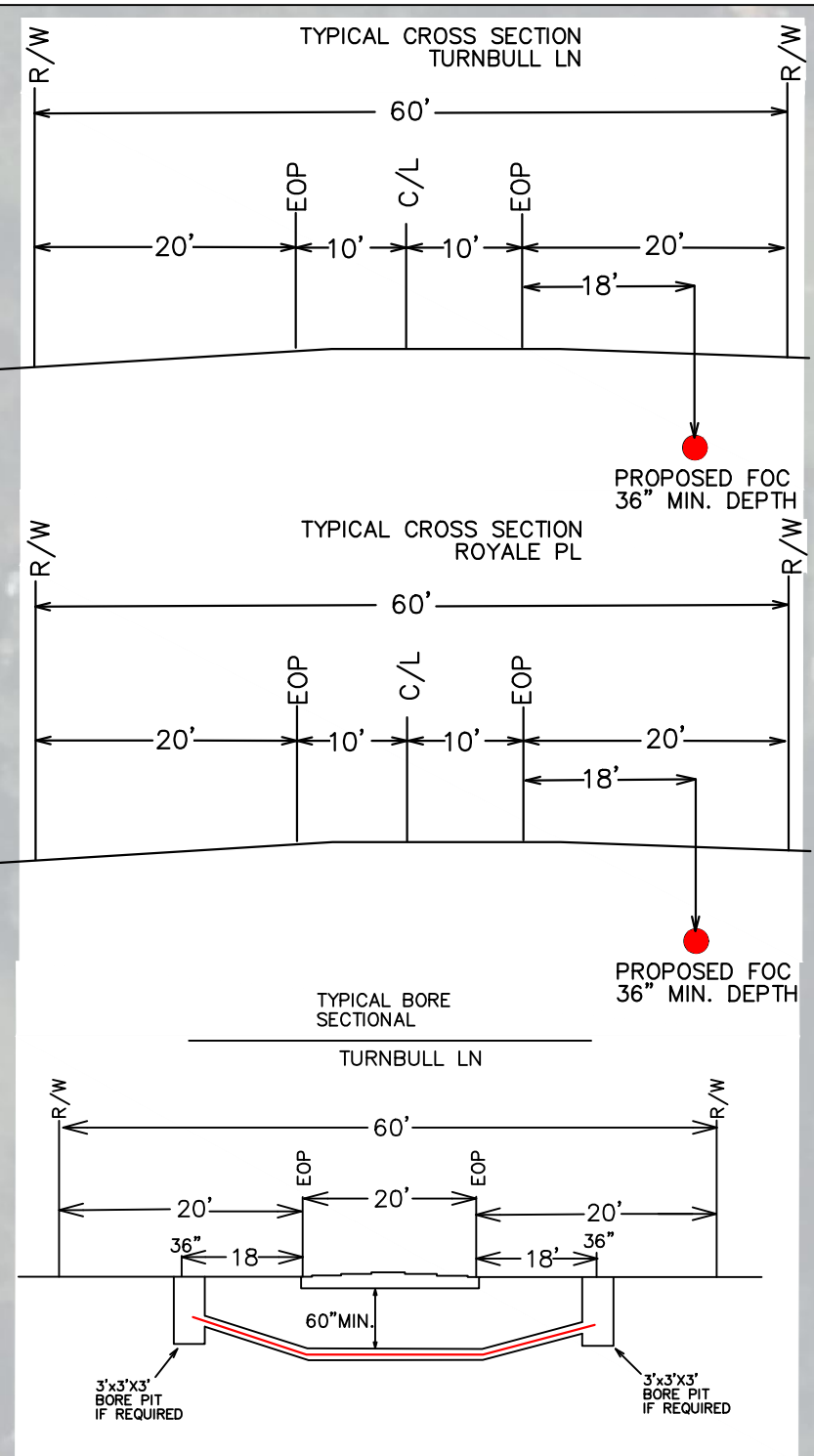

Method of installation: Directional Bore  
Min Depth: 36"min  
Min Depth under roadway: 60"min  
Fiber Optic Cable: Backreamer size 4"  
Innerducts: Backreamer size 2"

- DIRECTIONAL BORE
- PROPOSED INNERDUCT
- PROPOSED 10"x15"x12" HANDHOLE TIER 22
- PROPOSED BORE PIT

# ATTSE

STATE: LOUISIANA	DISTRICT: DISTRICT 04
EXCHANGE: 318925	WIRE CENTER: KTVLLAMA
AT&T DESIGNER: FRANK, TRACI M	AT&T DESIGNER PHONE: 985-249-3356

### PERMITS REQUIRED

- CHECK ALL THAT APPLY
- L.A.D.O.T.
  - PARISH: CADDO
  - CITY: \_\_\_\_\_
  - OTHER: \_\_\_\_\_
  - NONE



PARISH: CADDO

PROJECT ADDRESS:  
3601 FOUNTAINBLEAU RD

ENG: FRANK, TRACI M	ENG PH #: 985-249-3356	PM TOOL:
------------------------	---------------------------	----------

JOB NUMBER / CFAS PROJECT NUMBER:  
**A02QBB8**

FILE NAME: A02QBB8_CADDO PARISH	DRAWN BY: BEC
------------------------------------	------------------

SCALE: NTS	PAGE: 008	OF: 033
---------------	--------------	------------

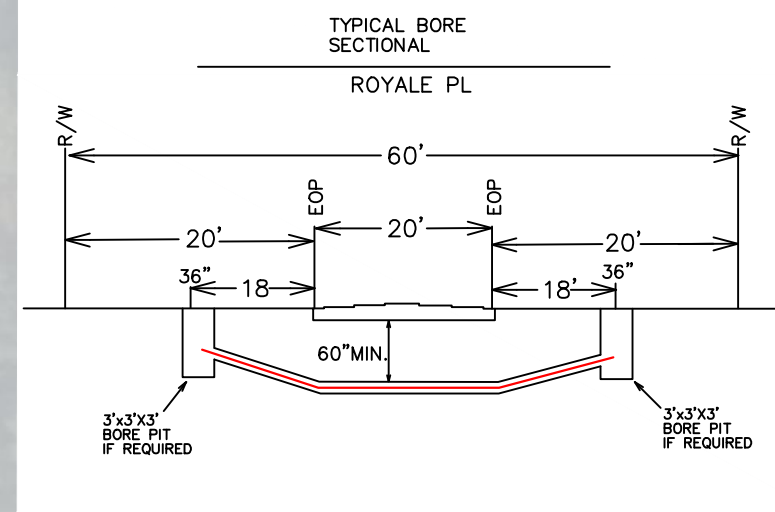
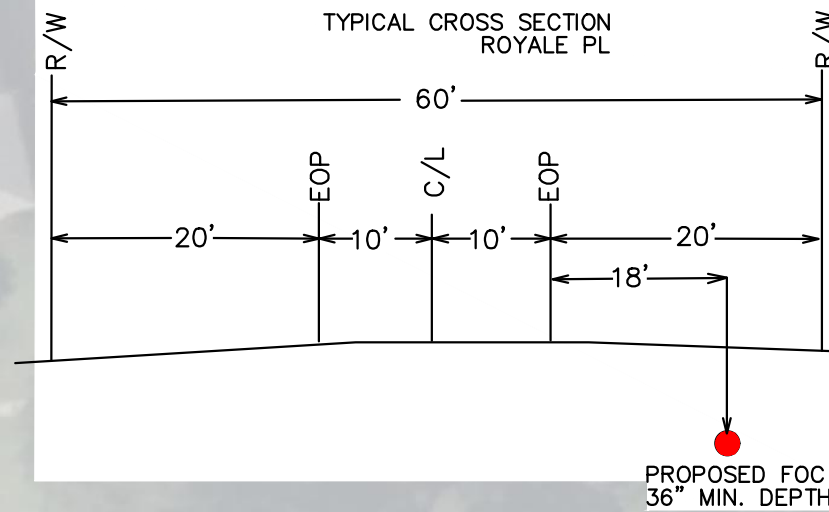
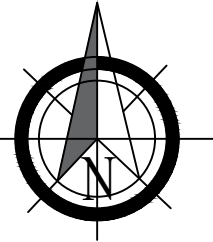

Method of installation: Directional Bore  
 Min Depth: 36"min  
 Min Depth under roadway: 60"min  
 Fiber Optic Cable: Backreamer size 4"  
 Innerducts: Backreamer size 2"

- DIRECTIONAL BORE
- PROPOSED INNERDUCT
- PROPOSED 10"X15"X12" HANDHOLE TIER 22
- PROPOSED BORE PIT

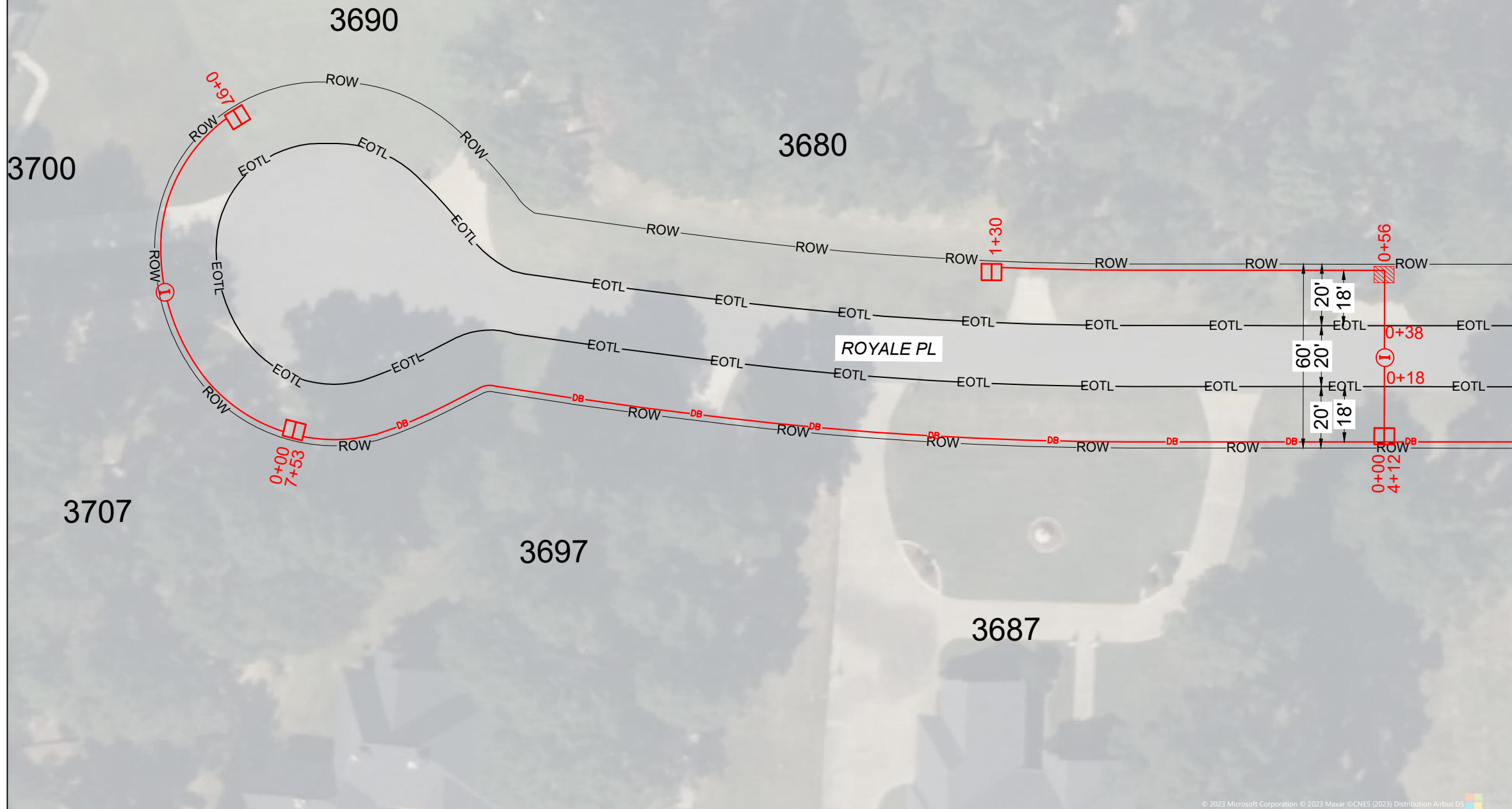

SEE SHEET 008

# ATTSE

STATE: LOUISIANA	DISTRICT: DISTRICT 04
EXCHANGE: 318925	WIRE CENTER: KTVLLAMA
AT&T DESIGNER: FRANK, TRACI M	AT&T DESIGNER PHONE: 985-249-3356

## PERMITS REQUIRED

- CHECK ALL THAT APPLY
- L.A.D.O.T.
  - PARISH: CADDO
  - CITY: \_\_\_\_\_
  - OTHER: \_\_\_\_\_
  - NONE



Know what's below.  
 Call before you dig.

PARISH: CADDO

PROJECT ADDRESS:  
 3601 FOUNTAINBLEAU RD

ENG: FRANK, TRACI M	ENG PH #: 985-249-3356	PM TOOL:
---------------------	------------------------	----------

JOB NUMBER / CFAS PROJECT NUMBER:

**A02QBB8**

FILE NAME: A02QBB8_CADDO PARISH	DRAWN BY: BEC
---------------------------------	---------------

SCALE: NTS	PAGE: 009	OF: 033
------------	-----------	---------

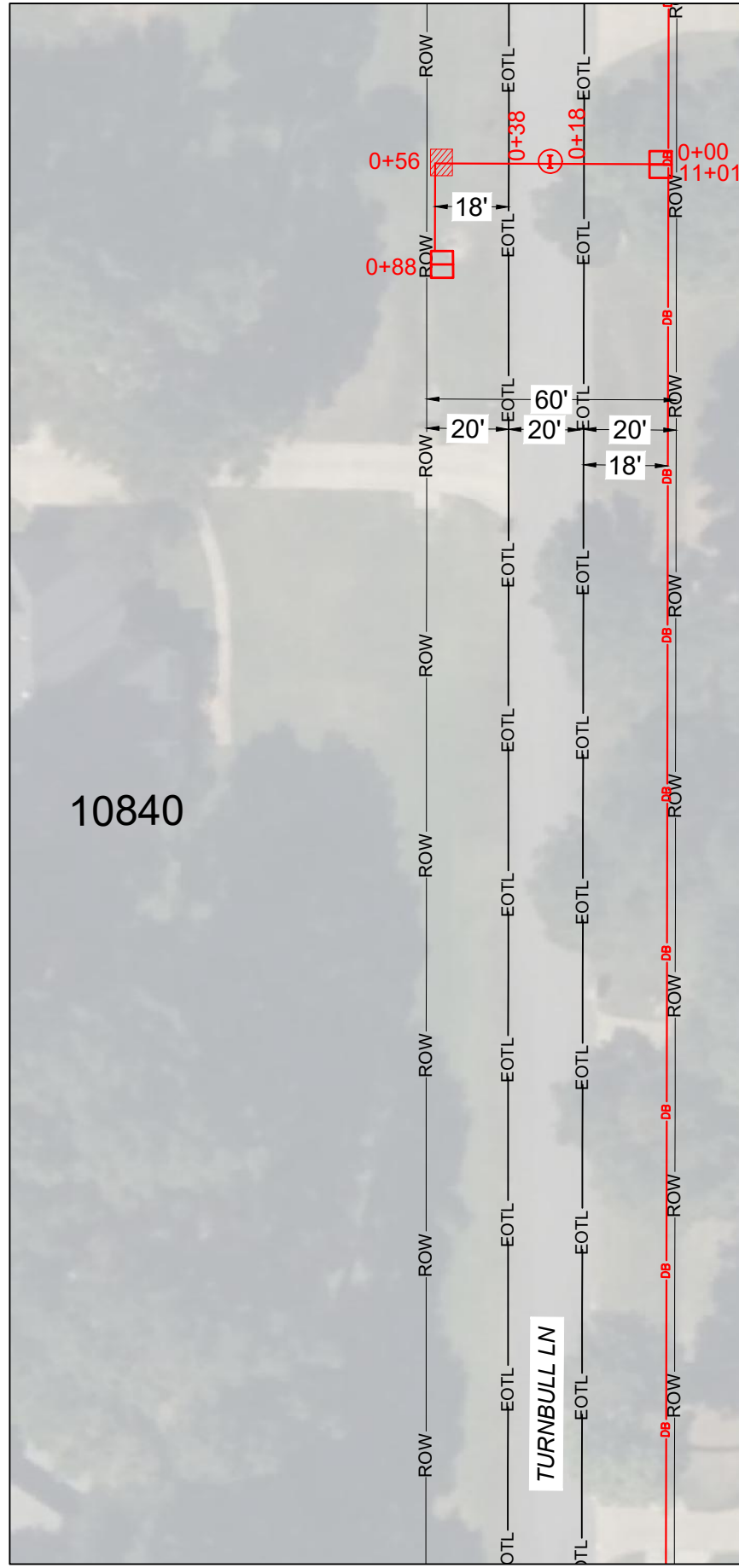

V/L

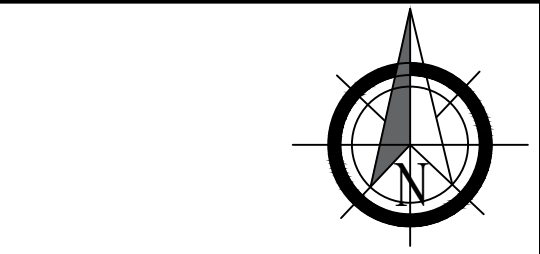
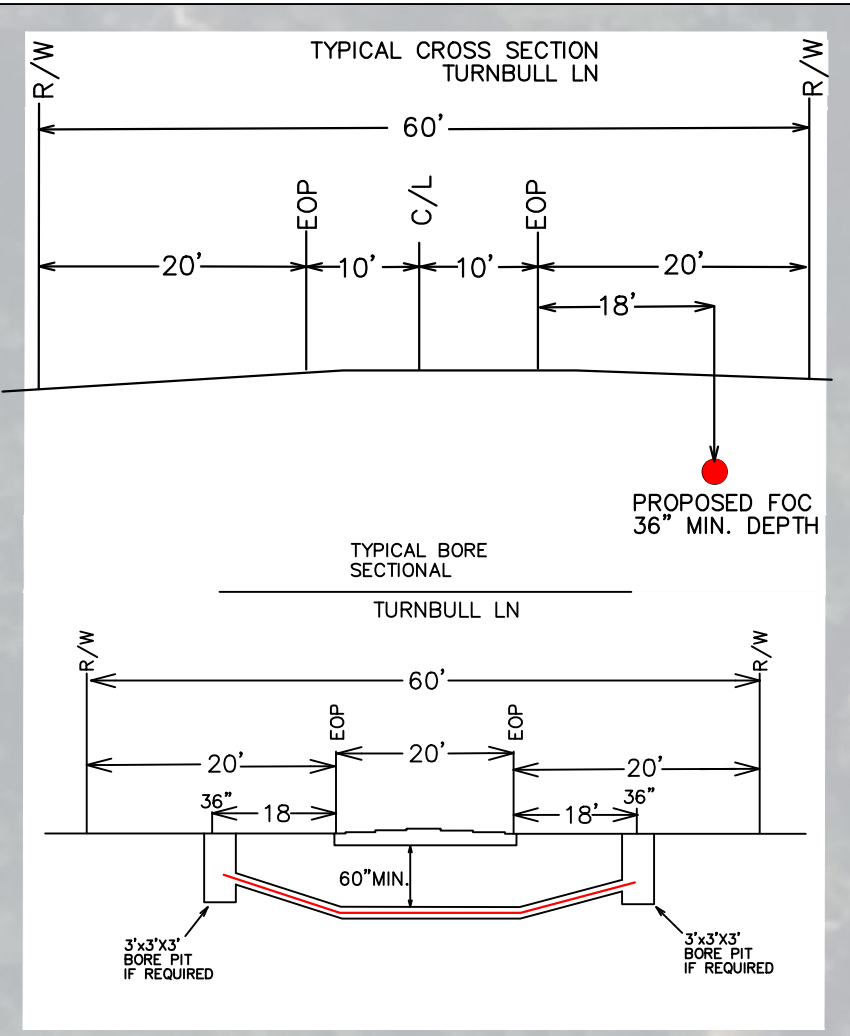

Method of installation: Directional Bore  
 Min Depth: 36"min  
 Min Depth under roadway: 60"min  
 Fiber Optic Cable: Backreamer size 4"  
 Innerducts: Backreamer size 2"

- DB — DIRECTIONAL BORE
- ① — PROPOSED INNERDUCT
- PROPOSED 10"X15"X12" HANDHOLE TIER 22
- PROPOSED BORE PIT

# ATTSE

STATE: LOUISIANA	DISTRICT: DISTRICT 04
EXCHANGE: 318925	WIRE CENTER: KTVLLAMA
AT&T DESIGNER: FRANK, TRACI M	AT&T DESIGNER PHONE: 985-249-3356

**PERMITS REQUIRED**

CHECK ALL THAT APPLY

L.A.D.O.T.

PARISH: CADDO

CITY: \_\_\_\_\_

OTHER: \_\_\_\_\_

NONE

PARISH: CADDO

PROJECT ADDRESS:  
3601 FOUNTAINBLEAU RD

ENG: FRANK, TRACI M	ENG PH #: 985-249-3356	PM TOOL:
------------------------	---------------------------	----------

JOB NUMBER / CFAS PROJECT NUMBER:  
**A02QBB8**

FILE NAME: A02QBB8_CADDO PARISH	DRAWN BY: BEC
SCALE: NTS	PAGE: 010
	OF: 033

SEE SHEET 012

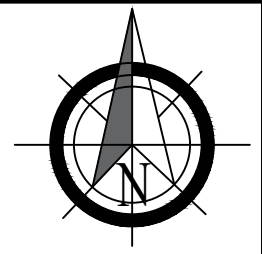
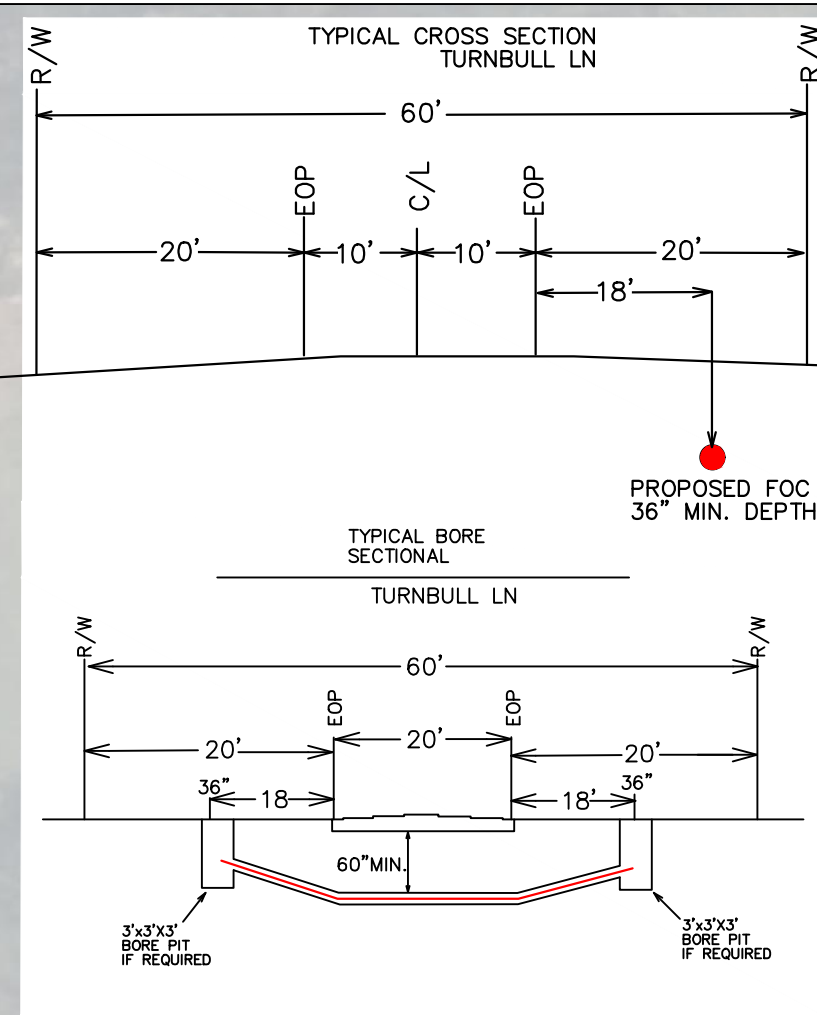
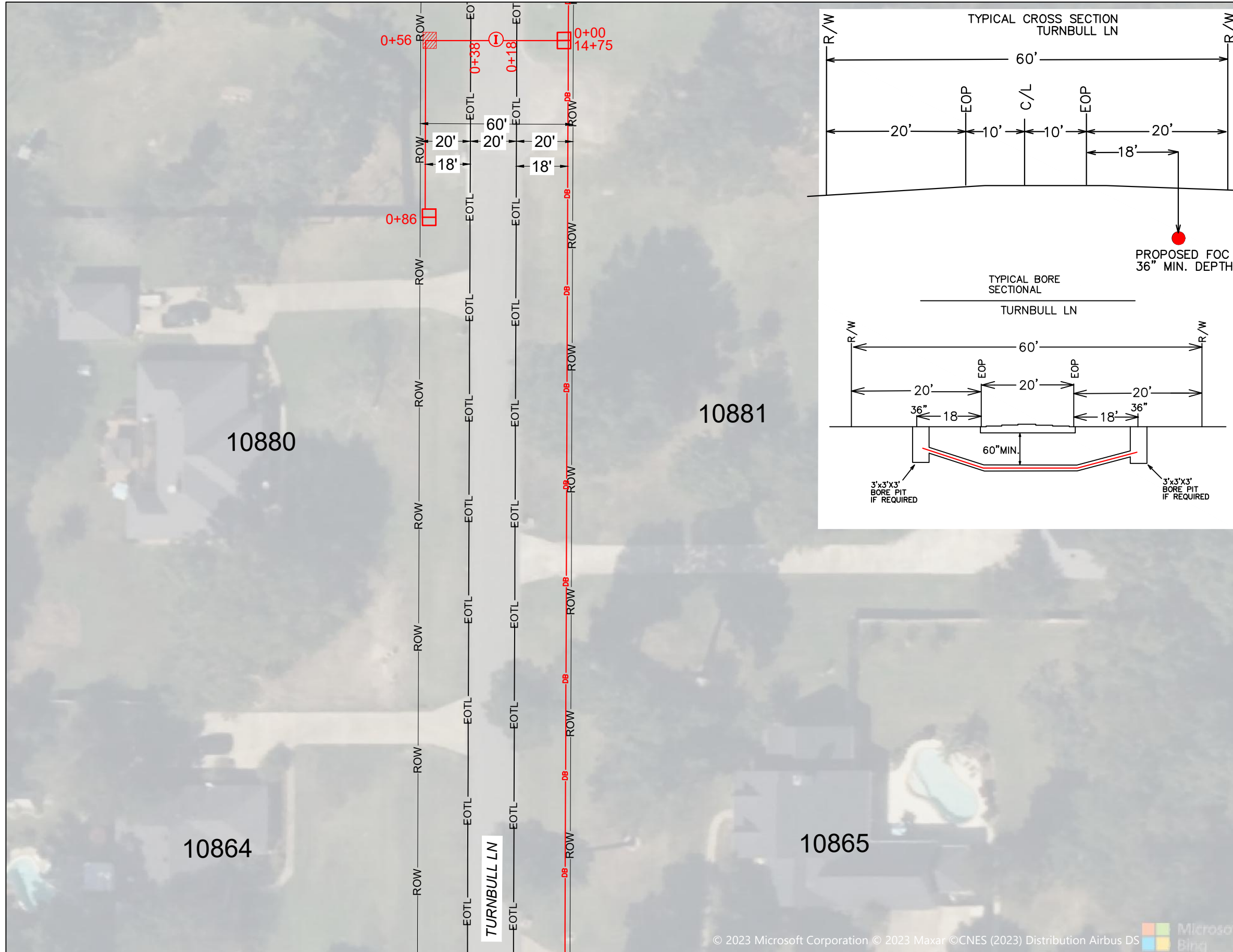

Method of installation: Directional Bore  
 Min Depth: 36"min  
 Min Depth under roadway: 60"min  
 Fiber Optic Cable: Backreamer size 4"  
 Innerducts: Backreamer size 2"

- DB — DIRECTIONAL BORE
- Ⓢ PROPOSED INNERDUCT
- PROPOSED 10"X15"X12" HANDHOLE TIER 22
- PROPOSED BORE PIT

10880

10881

10864

10865

TURNBULL LN

SEE SHEET 010

# ATTSE

STATE: LOUISIANA	DISTRICT: DISTRICT 04
EXCHANGE: 318925	WIRE CENTER: KTVLLAMA
AT&T DESIGNER: FRANK, TRACI M	AT&T DESIGNER PHONE: 985-249-3356

### PERMITS REQUIRED

- CHECK ALL THAT APPLY
- L.A.D.O.T.
  - PARISH: CADDO
  - CITY: \_\_\_\_\_
  - OTHER: \_\_\_\_\_
  - NONE



Know what's below.  
 Call before you dig.

PARISH: CADDO

PROJECT ADDRESS:  
 3601 FOUNTAINBLEAU RD

ENG: FRANK, TRACI M	ENG PH #: 985-249-3356	PM TOOL:
------------------------	---------------------------	----------

JOB NUMBER / CFAS PROJECT NUMBER:  
**A02QBB8**

FILE NAME: A02QBB8_CADDO PARISH	DRAWN BY: BEC
SCALE: NTS	PAGE: 011
	OF: 033

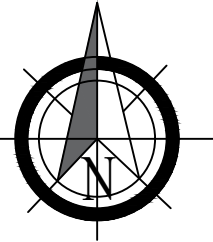

Method of installation: Directional Bore  
 Min Depth: 36"min  
 Min Depth under roadway: 60"min  
 Fiber Optic Cable: Backreamer size 4"  
 Innerducts: Backreamer size 2"

- DB — DIRECTIONAL BORE
- Ⓢ — PROPOSED INNERDUCT
- PROPOSED 10"X15"X12" HANDHOLE TIER 22

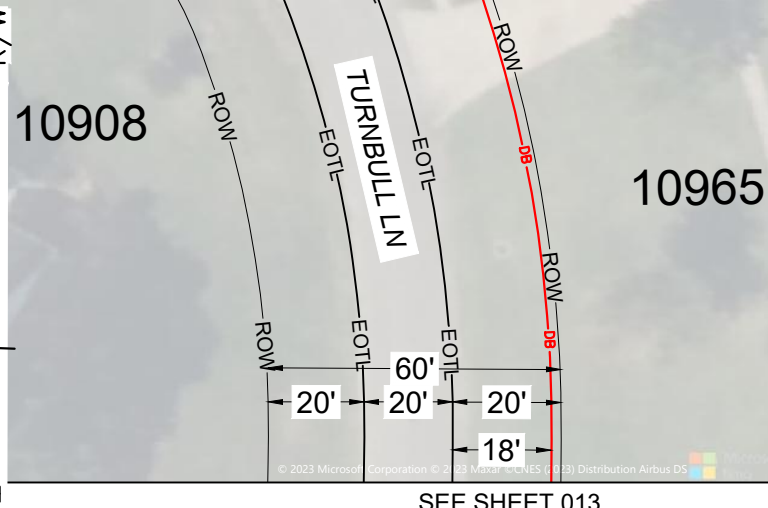
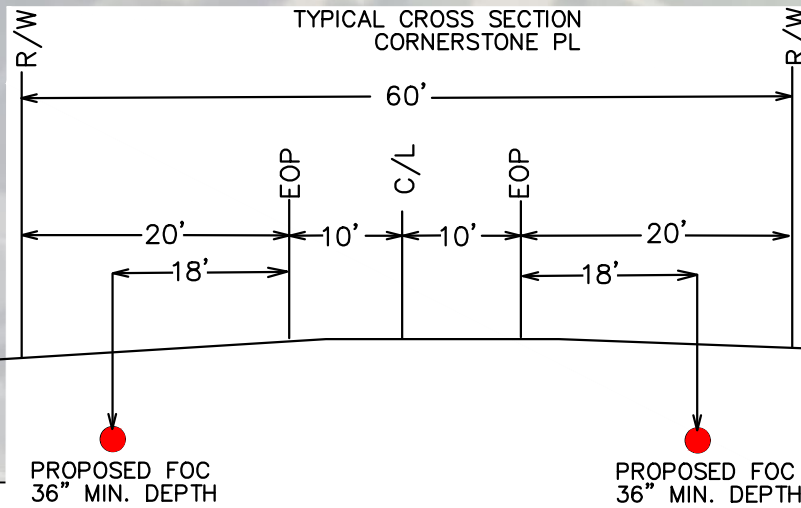
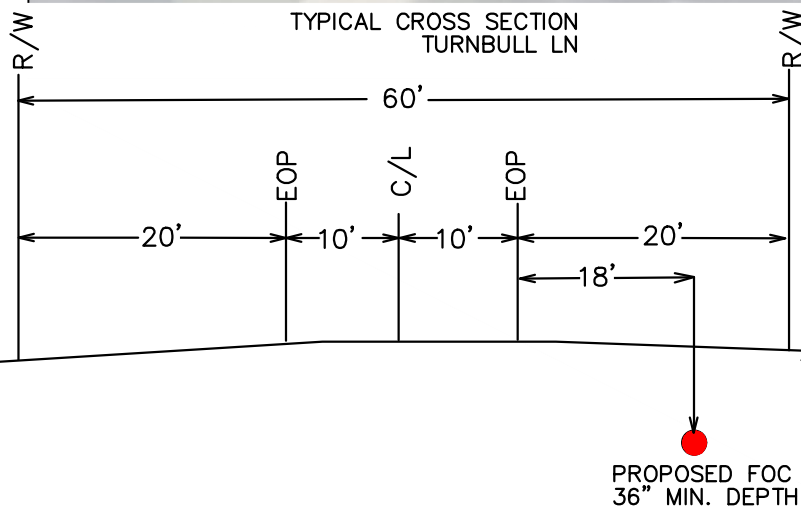
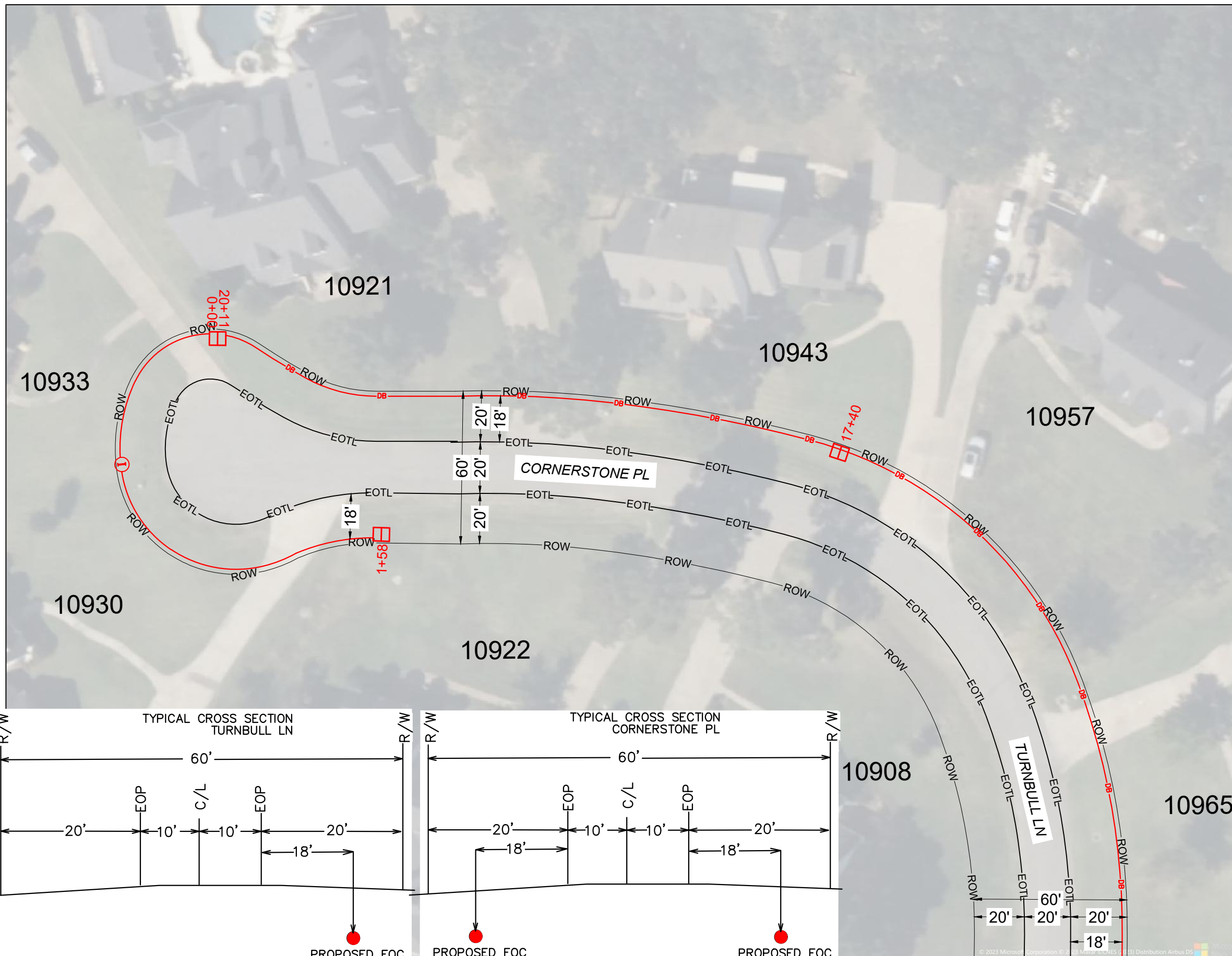

SEE SHEET 013

# ATTSE

STATE: LOUISIANA	DISTRICT: DISTRICT 04
EXCHANGE: 318925	WIRE CENTER: KTVLLAMA
AT&T DESIGNER: FRANK, TRACI M	AT&T DESIGNER PHONE: 985-249-3356

## PERMITS REQUIRED

CHECK ALL THAT APPLY

- L.A.D.O.T.
- PARISH: CADDO
- CITY: \_\_\_\_\_
- OTHER: \_\_\_\_\_
- NONE



Know what's below.  
Call before you dig.

PARISH: CADDO

PROJECT ADDRESS:  
3601 FOUNTAINBLEAU RD

ENG: FRANK, TRACI M	ENG PH #: 985-249-3356	PM TOOL:
------------------------	---------------------------	----------

JOB NUMBER / CFAS PROJECT NUMBER:

**A02QBB8**

FILE NAME: A02QBB8_CADDO PARISH	DRAWN BY: BEC
------------------------------------	------------------

SCALE: NTS	PAGE: 012	OF: 033
---------------	--------------	------------

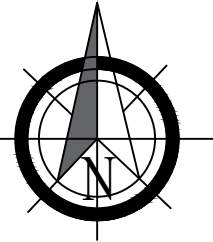

Method of installation: Directional Bore  
 Min Depth: 36"min  
 Min Depth under roadway: 60"min  
 Fiber Optic Cable: Backreamer size 4"  
 Innerducts: Backreamer size 2"

- DB — DIRECTIONAL BORE
- Ⓢ PROPOSED INNERDUCT
- PROPOSED 10"X15"X12" HANDHOLE TIER 22
- PROPOSED 30"X48"X36" HANDHOLE TIER 22

# ATTSE

STATE: LOUISIANA	DISTRICT: DISTRICT 04
EXCHANGE: 318925	WIRE CENTER: KTVLLAMA
AT&T DESIGNER: FRANK, TRACI M	AT&T DESIGNER PHONE: 985-249-3356

### PERMITS REQUIRED

- CHECK ALL THAT APPLY
- L.A.D.O.T.
  - PARISH: CADDO
  - CITY: \_\_\_\_\_
  - OTHER: \_\_\_\_\_
  - NONE



Know what's below.  
Call before you dig.

PARISH: CADDO

PROJECT ADDRESS:  
3601 FOUNTAINBLEAU RD

ENG: FRANK, TRACI M	ENG PH #: 985-249-3356	PM TOOL:
------------------------	---------------------------	----------

JOB NUMBER / CFAS PROJECT NUMBER:

**A02QBB8**

FILE NAME: A02QBB8_CADDO PARISH	DRAWN BY: BEC
------------------------------------	------------------

SCALE: NTS	PAGE: 013	OF: 033
---------------	--------------	------------

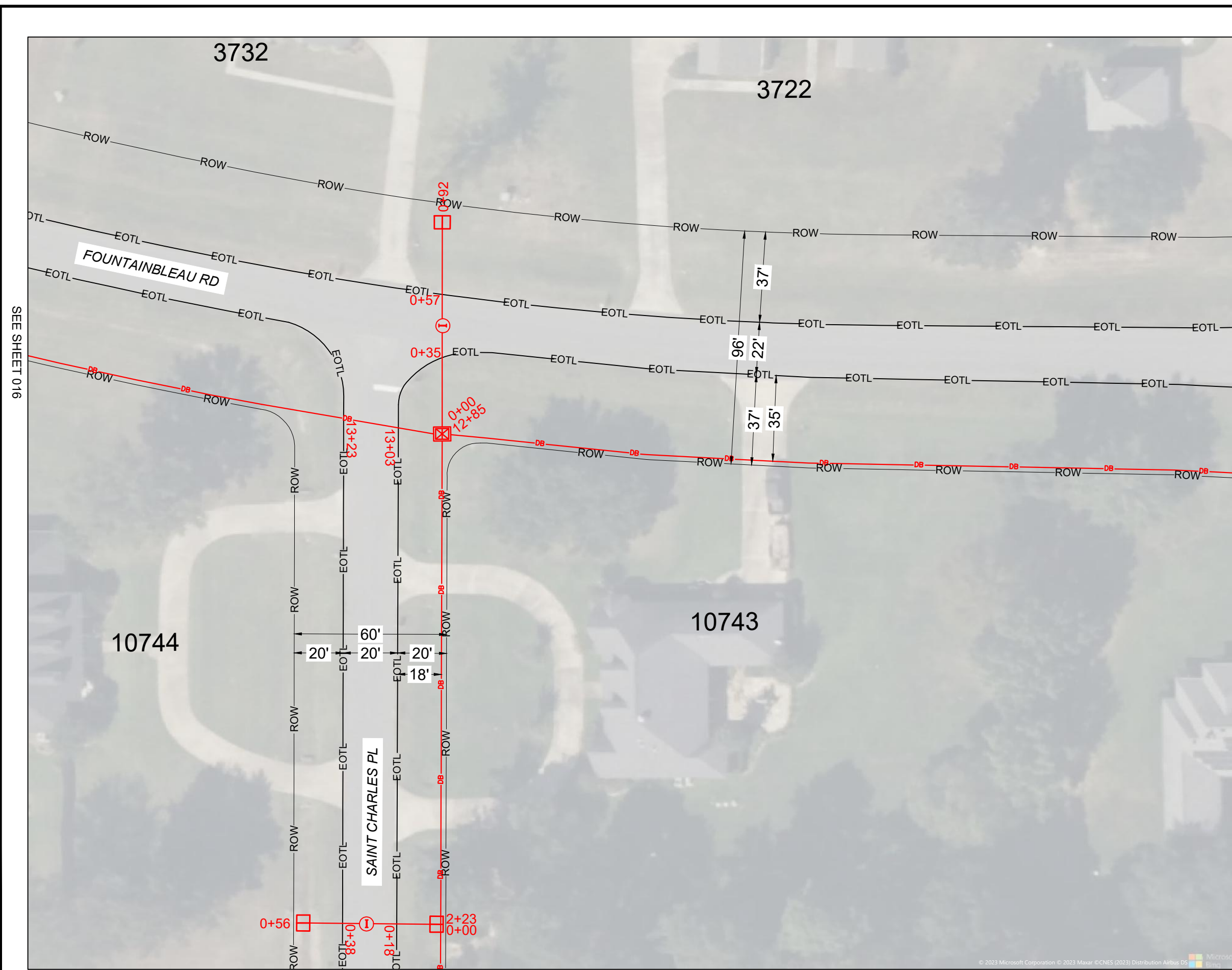

SEE SHEET 016

SEE SHEET 007

SEE SHEET 014

© 2023 Microsoft Corporation © 2023 Maxar © CNES (2023) Distribution Airbus DS

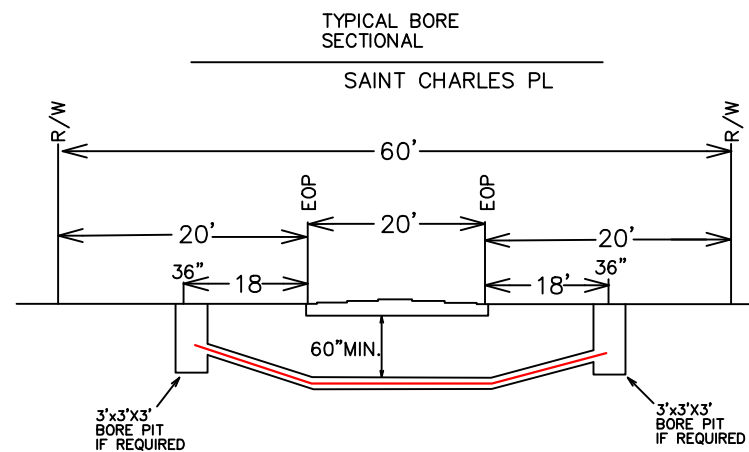
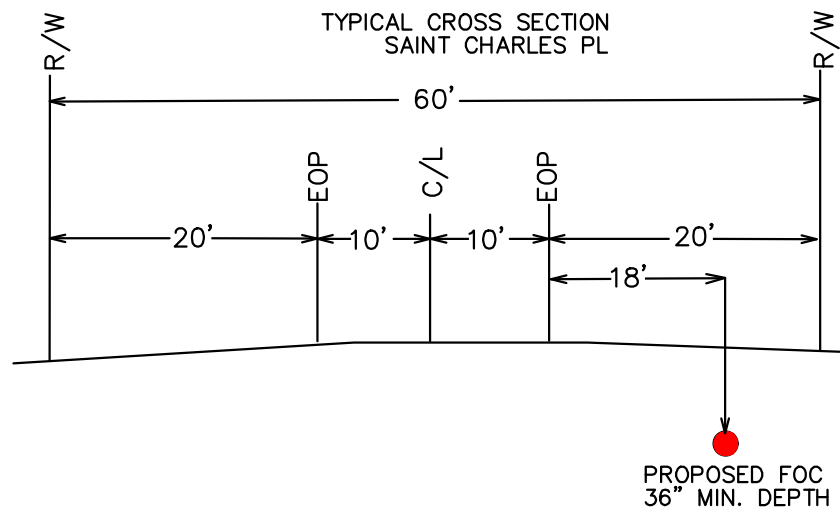
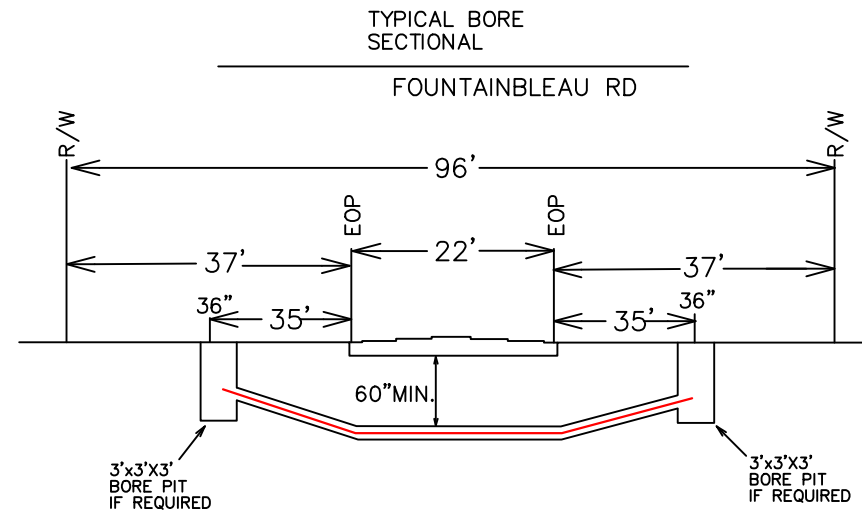
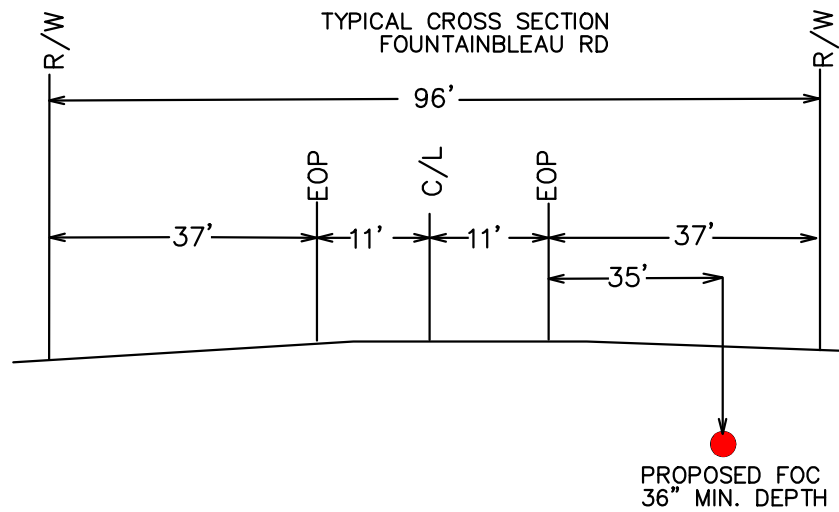

# ATTSE

STATE: LOUISIANA	DISTRICT: DISTRICT 04
EXCHANGE: 318925	WIRE CENTER: KTVLLAMA
AT&T DESIGNER: FRANK, TRACI M	AT&T DESIGNER PHONE: 985-249-3356

## PERMITS REQUIRED

- CHECK ALL THAT APPLY
- L.A.D.O.T.
  - PARISH: CADDO
  - CITY: \_\_\_\_\_
  - OTHER: \_\_\_\_\_
  - NONE



Know what's below.  
Call before you dig.

PARISH: CADDO

PROJECT ADDRESS:  
3601 FOUNTAINBLEAU RD

ENG: FRANK, TRACI M	ENG PH #: 985-249-3356	PM TOOL:
------------------------	---------------------------	----------

JOB NUMBER / CFAS PROJECT NUMBER:

**A02QBB8**

FILE NAME: A02QBB8_CADDO PARISH	DRAWN BY: BEC
------------------------------------	------------------

SCALE: NTS	PAGE: 013A	OF: 033
---------------	---------------	------------

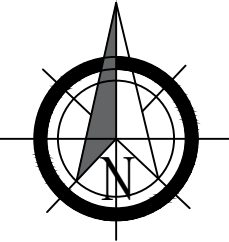

SEE SHEET 013

V/L

V/L

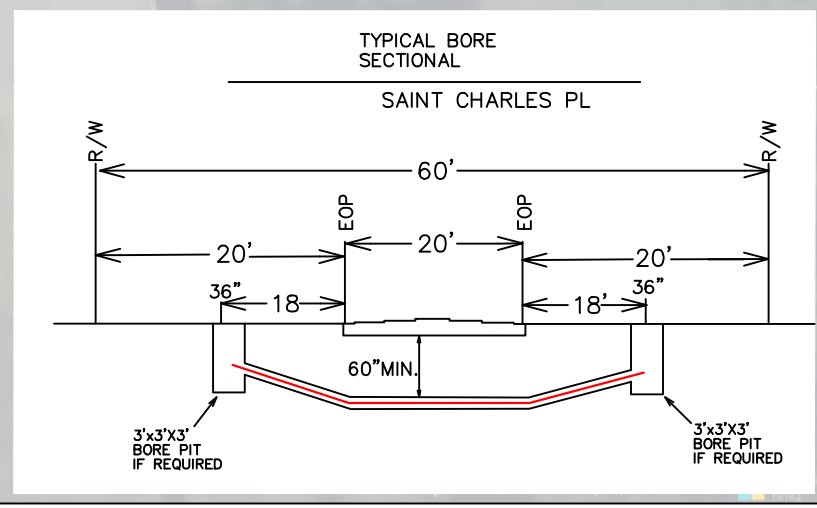
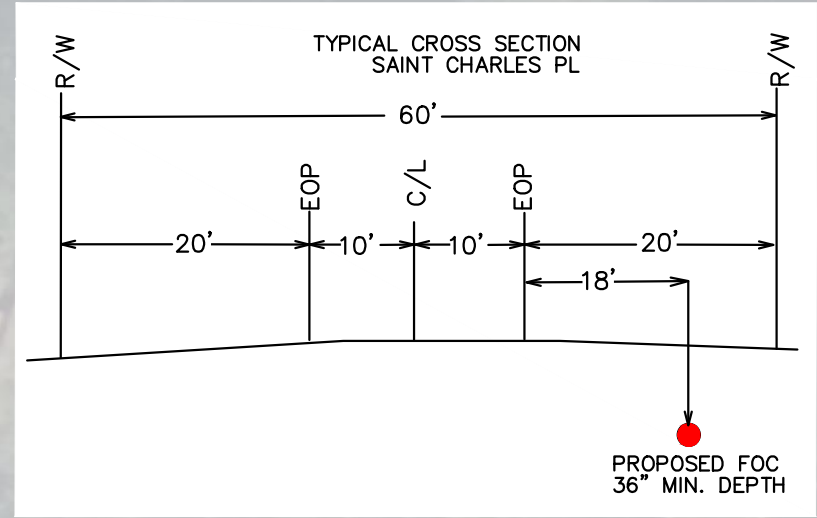
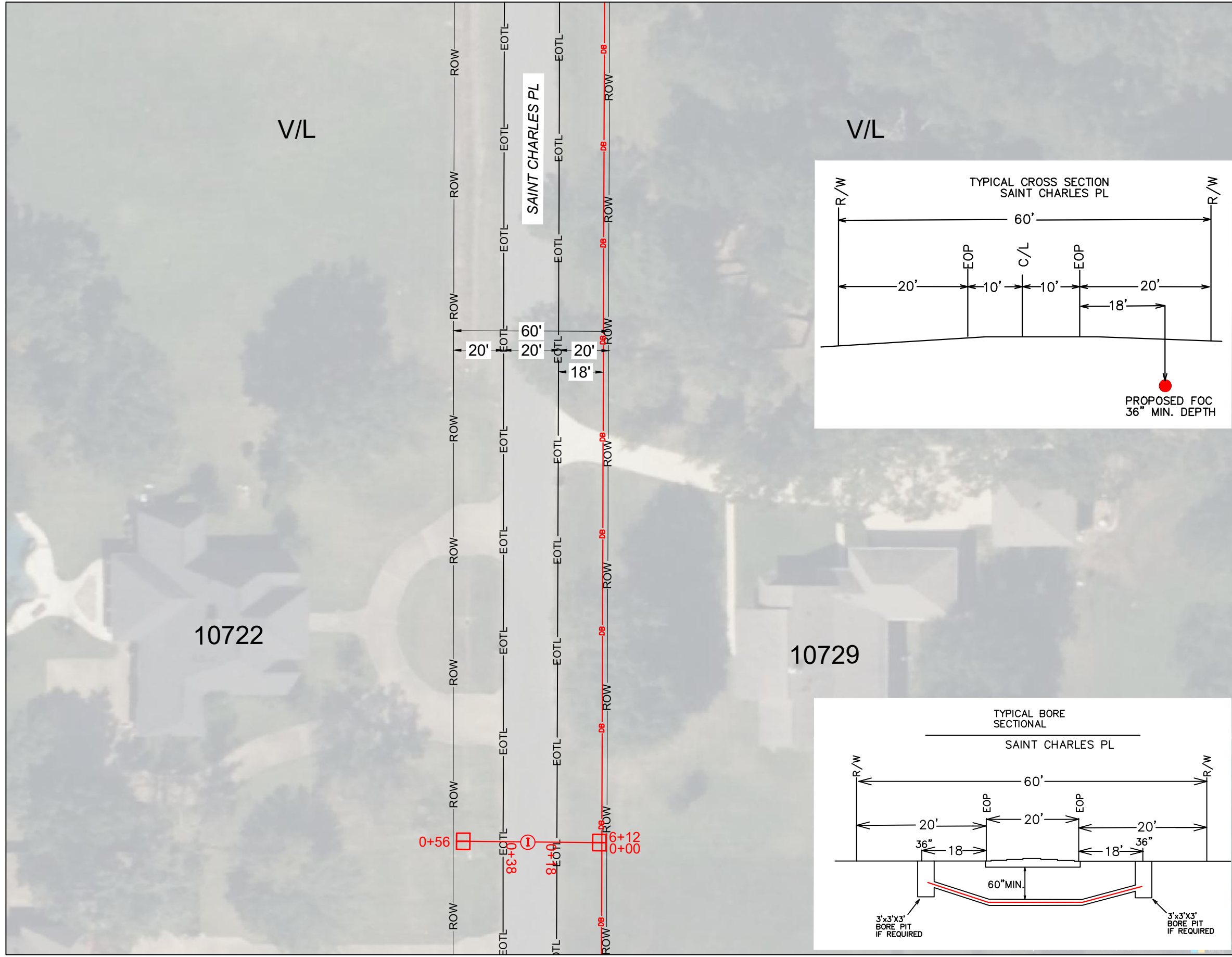

Method of installation: Directional Bore  
 Min Depth: 36"min  
 Min Depth under roadway: 60"min  
 Fiber Optic Cable: Backreamer size 4"  
 Innerducts: Backreamer size 2"

- DB — DIRECTIONAL BORE
- Ⓢ PROPOSED INNERDUCT
- PROPOSED 10"X15"X12" HANDHOLE TIER 22

# ATTSE

STATE: LOUISIANA	DISTRICT: DISTRICT 04
EXCHANGE: 318925	WIRE CENTER: KTVLLAMA
AT&T DESIGNER: FRANK, TRACI M	AT&T DESIGNER PHONE: 985-249-3356

### PERMITS REQUIRED

- CHECK ALL THAT APPLY
- L.A.D.O.T.
  - PARISH: CADDO
  - CITY: \_\_\_\_\_
  - OTHER: \_\_\_\_\_
  - NONE



PARISH: CADDO

PROJECT ADDRESS:  
3601 FOUNTAINBLEAU RD

ENG: FRANK, TRACI M	ENG PH #: 985-249-3356	PM TOOL:
------------------------	---------------------------	----------

JOB NUMBER / CFAS PROJECT NUMBER:  
**A02QBB8**

FILE NAME: A02QBB8_CADDO PARISH	DRAWN BY: BEC
SCALE: NTS	PAGE: 014
	OF: 033

10722

10729

SEE SHEET 015

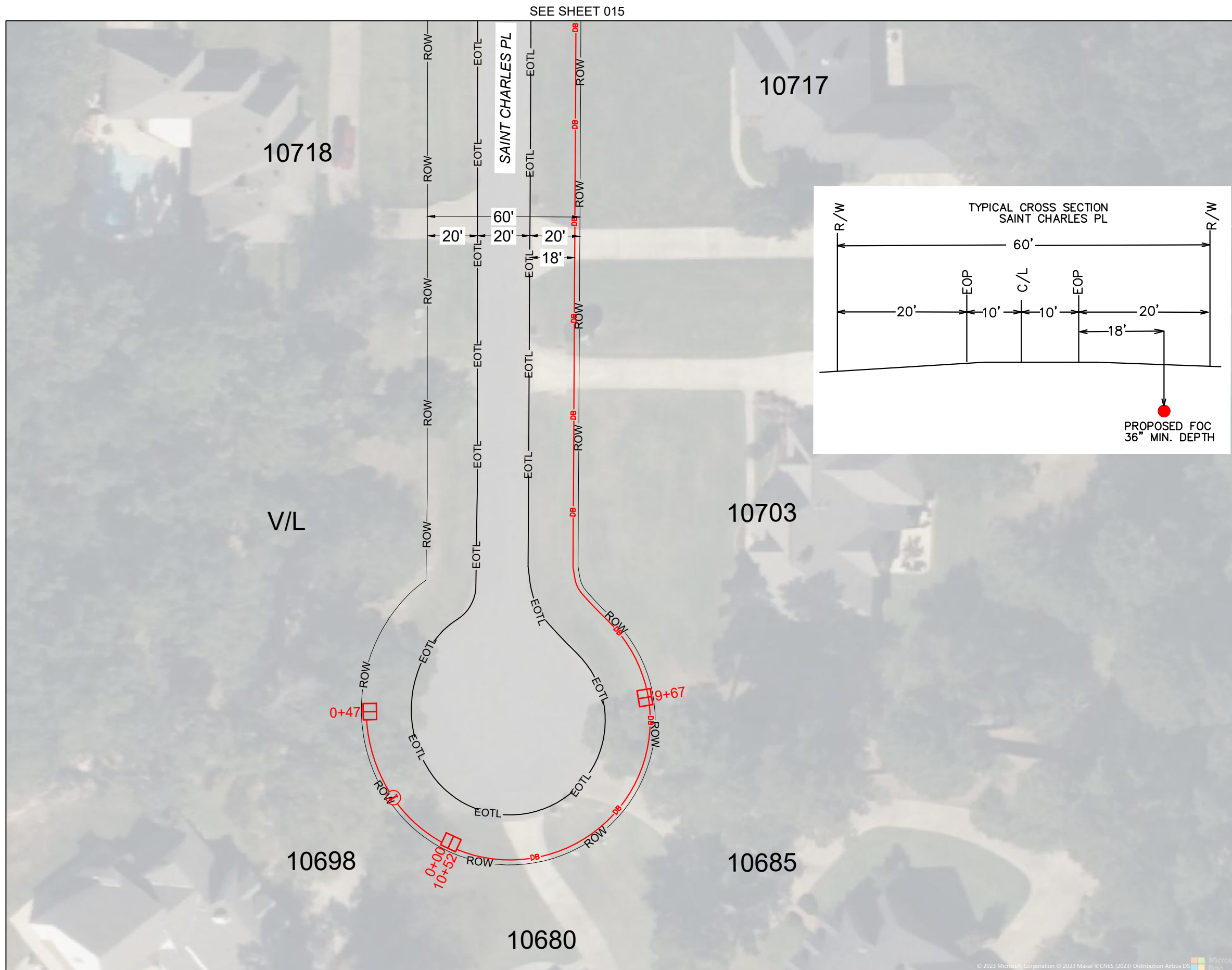
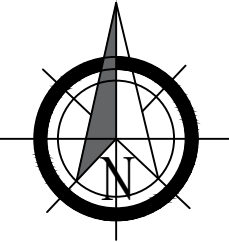

Method of installation: Directional Bore  
 Min Depth: 36"min  
 Min Depth under roadway: 60"min  
 Fiber Optic Cable: Backreamer size 4"  
 Innerducts: Backreamer size 2"

- DB — DIRECTIONAL BORE
- Ⓢ PROPOSED INNERDUCT
- PROPOSED 10"X15"X12" HANDHOLE TIER 22

# ATTSE

STATE: LOUISIANA	DISTRICT: DISTRICT 04
EXCHANGE: 318925	WIRE CENTER: KTVLLAMA
AT&T DESIGNER: FRANK, TRACI M	AT&T DESIGNER PHONE: 985-249-3356

**PERMITS REQUIRED**

CHECK ALL THAT APPLY

L.A.D.O.T.

PARISH: CADDO

CITY: \_\_\_\_\_

OTHER: \_\_\_\_\_

NONE

PARISH: CADDO



PROJECT ADDRESS:  
3601 FOUNTAINBLEAU RD

ENG: FRANK, TRACI M	ENG PH #: 985-249-3356	PM TOOL:
------------------------	---------------------------	----------

JOB NUMBER / CFAS PROJECT NUMBER:  
**A02QBB8**

FILE NAME: A02QBB8_CADDO PARISH	DRAWN BY: BEC
SCALE: NTS	PAGE: 015
	OF: 033

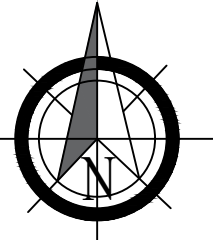

Method of installation: Directional Bore  
 Min Depth: 36"min  
 Min Depth under roadway: 60"min  
 Fiber Optic Cable: Backreamer size 4"  
 Innerducts: Backreamer size 2"

- DB — DIRECTIONAL BORE
- Ⓢ — PROPOSED INNERDUCT
- PROPOSED 10"X15"X12" HANDHOLE TIER 22
- H
 PROPOSED 30"X48"X36" HANDHOLE TIER 22

# ATTSE

STATE: LOUISIANA	DISTRICT: DISTRICT 04
EXCHANGE: 318925	WIRE CENTER: KTVLLAMA
AT&T DESIGNER: FRANK, TRACI M	AT&T DESIGNER PHONE: 985-249-3356

## PERMITS REQUIRED

- CHECK ALL THAT APPLY
- L.A.D.O.T.
  - PARISH: CADDO
  - CITY: \_\_\_\_\_
  - OTHER: \_\_\_\_\_
  - NONE



**Know what's below.  
Call before you dig.**

PARISH: CADDO

PROJECT ADDRESS: 3601 FOUNTAINBLEAU RD		
ENG: FRANK, TRACI M	ENG PH #: 985-249-3356	PM TOOL:
JOB NUMBER / CFAS PROJECT NUMBER: <b>A02QBB8</b>		
FILE NAME: A02QBB8_CADDO PARISH	DRAWN BY: BEC	
SCALE: NTS	PAGE: 016	OF: 033



SEE SHEET 020

SEE SHEET 013

SEE SHEET 017

© 2023 Microsoft Corporation © 2023 Maxar © CNES (2023) Distribution Airbus DS

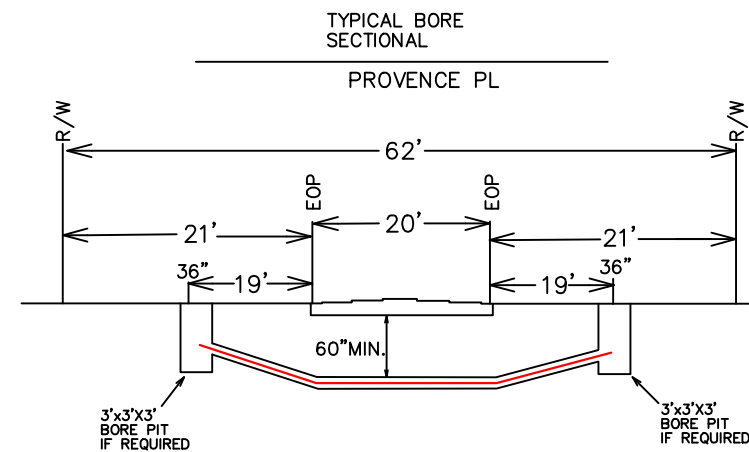
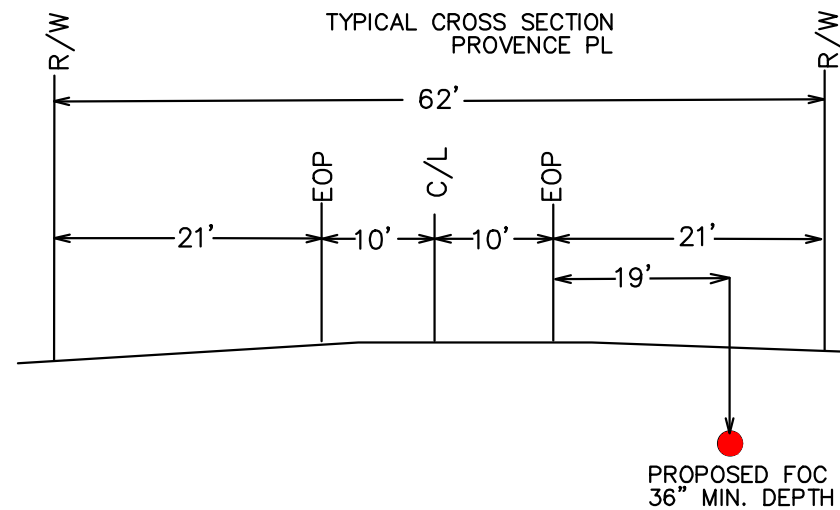
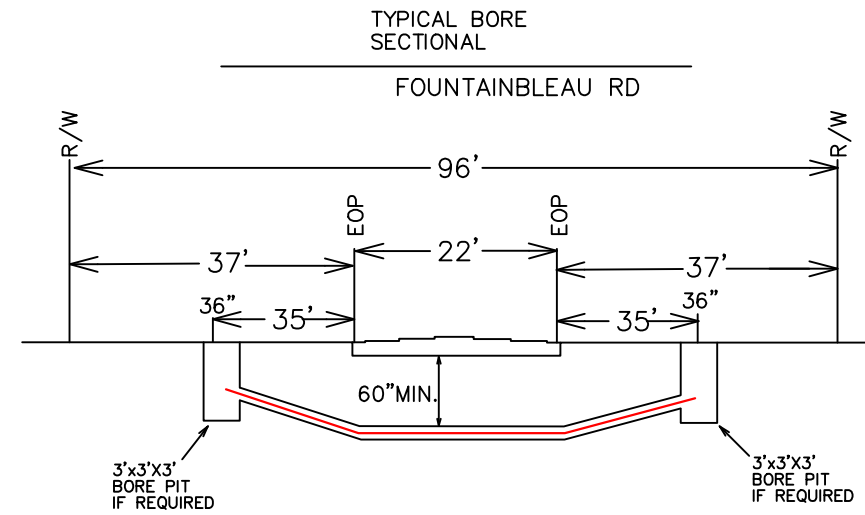
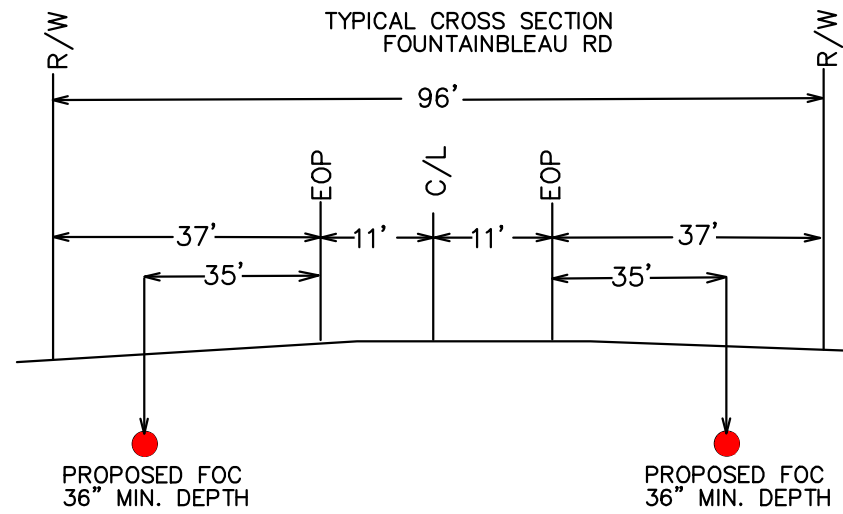

# ATTSE

STATE: LOUISIANA	DISTRICT: DISTRICT 04
EXCHANGE: 318925	WIRE CENTER: KTVLLAMA
AT&T DESIGNER: FRANK, TRACI M	AT&T DESIGNER PHONE: 985-249-3356

## PERMITS REQUIRED

- CHECK ALL THAT APPLY
- L.A.D.O.T.
  - PARISH: CADDO
  - CITY: \_\_\_\_\_
  - OTHER: \_\_\_\_\_
  - NONE



Know what's below.  
Call before you dig.

PARISH: CADDO

PROJECT ADDRESS:  
3601 FOUNTAINBLEAU RD

ENG: FRANK, TRACI M	ENG PH #: 985-249-3356	PM TOOL:
------------------------	---------------------------	----------

JOB NUMBER / CFAS PROJECT NUMBER:

**A02QBB8**

FILE NAME: A02QBB8_CADDO PARISH	DRAWN BY: BEC
------------------------------------	------------------

SCALE: NTS	PAGE: 016A	OF: 033
---------------	---------------	------------

SEE SHEET 016

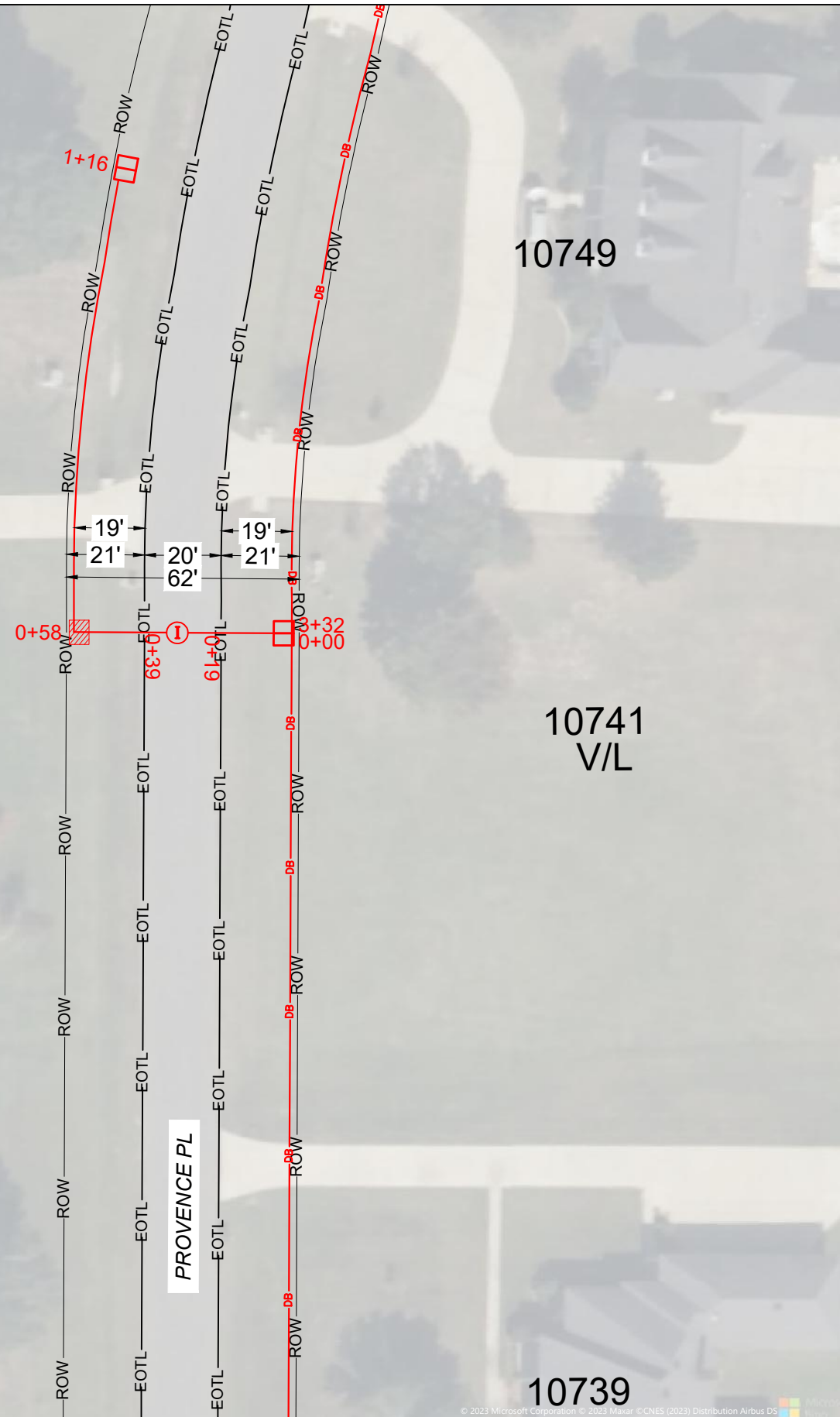
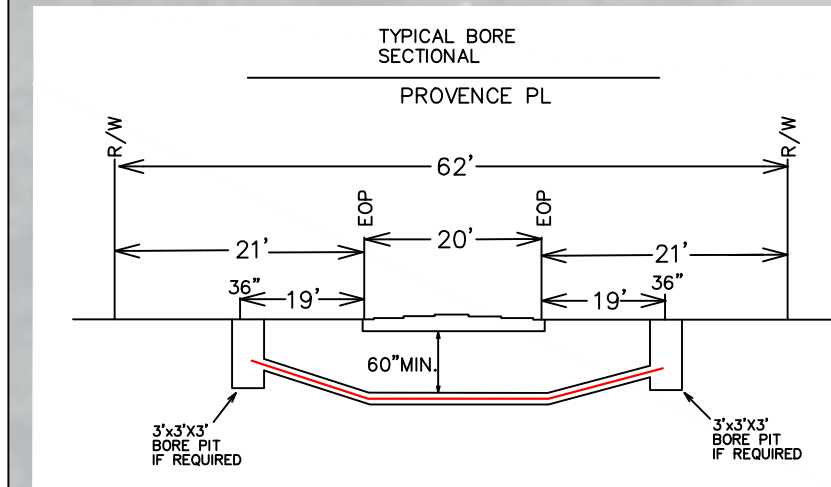
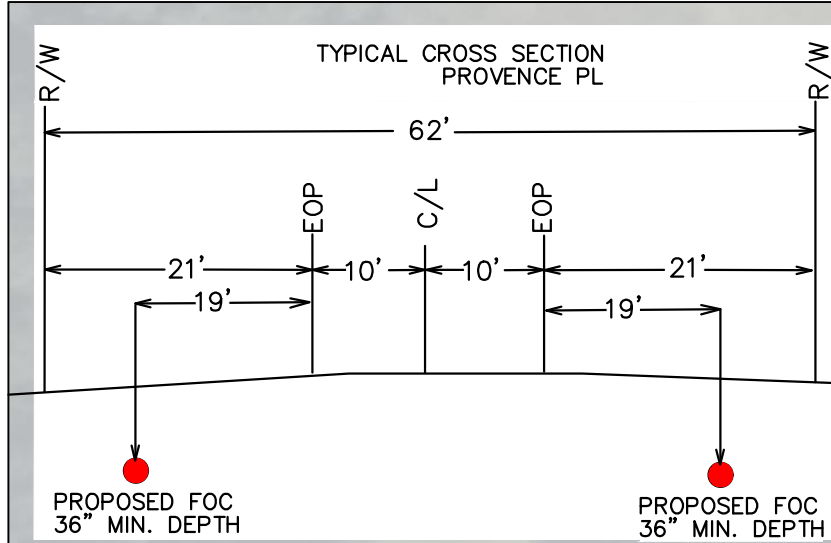
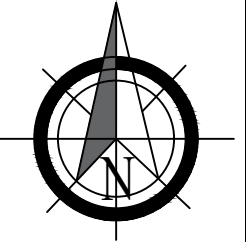

Method of installation: Directional Bore  
 Min Depth: 36"min  
 Min Depth under roadway: 60"min  
 Fiber Optic Cable: Backreamer size 4"  
 Innerducts: Backreamer size 2"

- DIRECTIONAL BORE
- PROPOSED INNERDUCT
- PROPOSED 10"X15"X12" HANDHOLE TIER 22
- PROPOSED BORE PIT

# ATTSE

STATE: LOUISIANA	DISTRICT: DISTRICT 04
EXCHANGE: 318925	WIRE CENTER: KTVLLAMA
AT&T DESIGNER: FRANK, TRACI M	AT&T DESIGNER PHONE: 985-249-3356

### PERMITS REQUIRED

- CHECK ALL THAT APPLY
- L.A.D.O.T.
  - PARISH: CADDO
  - CITY: \_\_\_\_\_
  - OTHER: \_\_\_\_\_
  - NONE



Know what's below.  
Call before you dig.

PARISH: CADDO

PROJECT ADDRESS:  
3601 FOUNTAINBLEAU RD

ENG: FRANK, TRACI M	ENG PH #: 985-249-3356	PM TOOL:
------------------------	---------------------------	----------

JOB NUMBER / CFAS PROJECT NUMBER:

**A02QBB8**

FILE NAME: A02QBB8_CADDO PARISH	DRAWN BY: BEC
------------------------------------	------------------

SCALE: NTS	PAGE: 017	OF: 033
---------------	--------------	------------

SEE SHEET 018

SEE SHEET 017

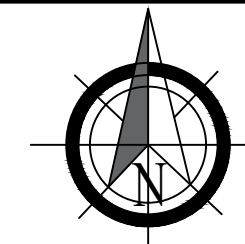

Method of installation: Directional Bore  
 Min Depth: 36"min  
 Min Depth under roadway: 60"min  
 Fiber Optic Cable: Backreamer size 4"  
 Innerducts: Backreamer size 2"

- DB — DIRECTIONAL BORE
- Ⓢ — PROPOSED INNERDUCT
- PROPOSED 10"X15"X12" HANDHOLE TIER 22

# ATTSE

STATE: LOUISIANA	DISTRICT: DISTRICT 04
EXCHANGE: 318925	WIRE CENTER: KTVLLAMA
AT&T DESIGNER: FRANK, TRACI M	AT&T DESIGNER PHONE: 985-249-3356

**PERMITS REQUIRED**

CHECK ALL THAT APPLY

L.A.D.O.T.

PARISH: CADDO

CITY: \_\_\_\_\_

OTHER: \_\_\_\_\_

NONE

PARISH: CADDO

**Know what's below.**  
**Call before you dig.**

PROJECT ADDRESS:  
3601 FOUNTAINBLEAU RD

ENG: FRANK, TRACI M	ENG PH #: 985-249-3356	PM TOOL:
------------------------	---------------------------	----------

JOB NUMBER / CFAS PROJECT NUMBER:  
**A02QBB8**

FILE NAME: A02QBB8_CADDO PARISH	DRAWN BY: BEC
SCALE: NTS	PAGE: 018
	OF: 033

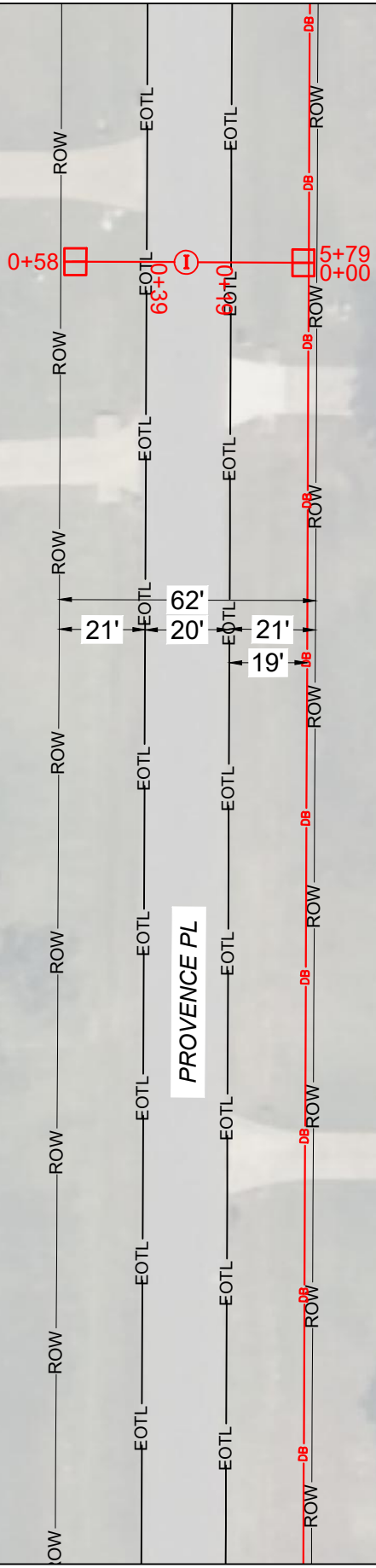
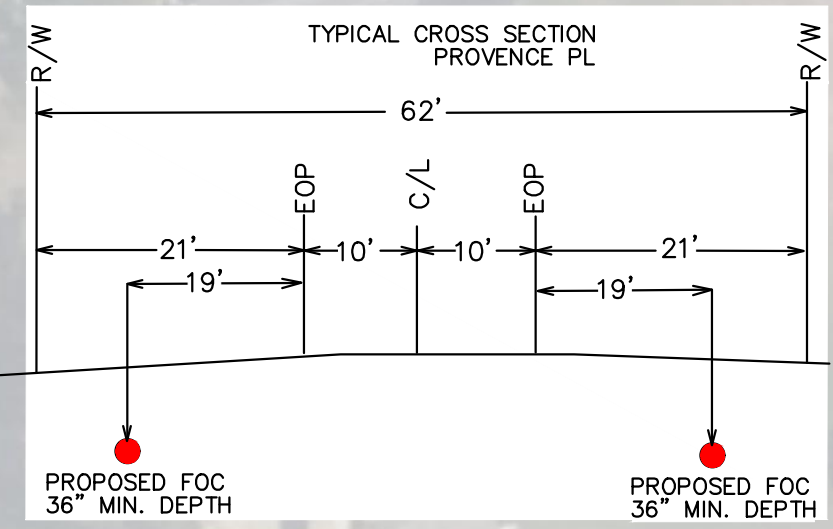
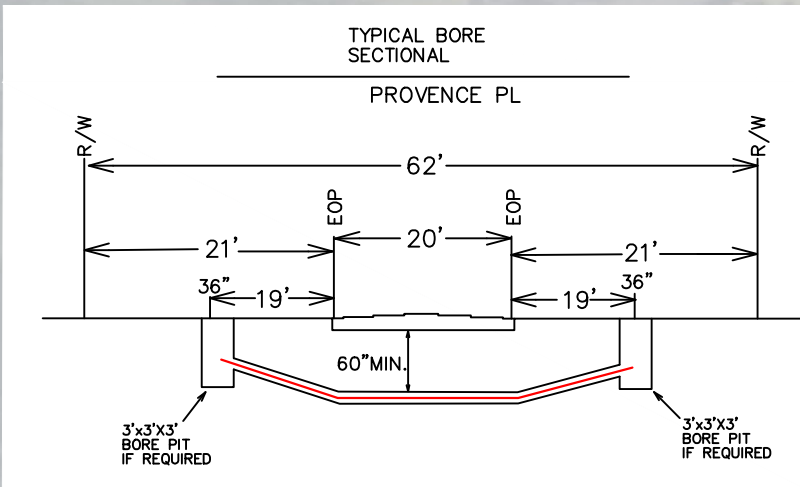

SEE SHEET 019

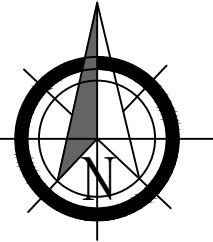

Method of installation: Directional Bore  
 Min Depth: 36"min  
 Min Depth under roadway: 60"min  
 Fiber Optic Cable: Backreamer size 4"  
 Innerducts: Backreamer size 2"

- DB — DIRECTIONAL BORE
- Ⓢ — PROPOSED INNERDUCT
- PROPOSED 10"x15"x12" HANDHOLE TIER 22

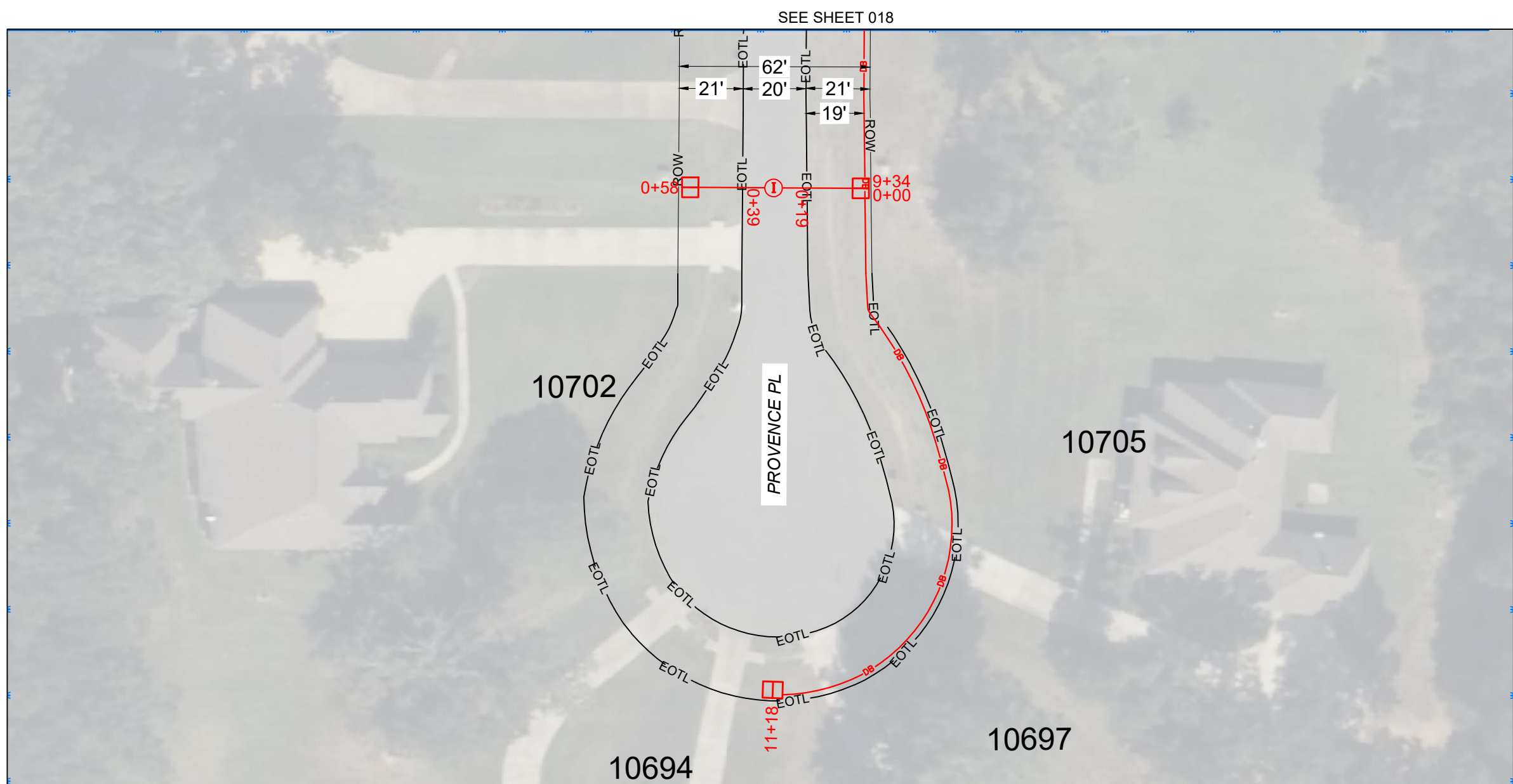

# ATTSE

STATE: LOUISIANA	DISTRICT: DISTRICT 04
EXCHANGE: 318925	WIRE CENTER: KTVLLAMA
AT&T DESIGNER: FRANK, TRACI M	AT&T DESIGNER PHONE: 985-249-3356

**PERMITS REQUIRED**

CHECK ALL THAT APPLY

L.A.D.O.T.

PARISH: CADDO

CITY: \_\_\_\_\_

OTHER: \_\_\_\_\_

NONE

PARISH: CADDO

PROJECT ADDRESS:  
3601 FOUNTAINBLEAU RD

ENG: FRANK, TRACI M	ENG PH #: 985-249-3356	PM TOOL:
------------------------	---------------------------	----------

JOB NUMBER / CFAS PROJECT NUMBER:  
**A02QBB8**

FILE NAME: A02QBB8_CADDO PARISH	DRAWN BY: BEC
SCALE: NTS	PAGE: 019
	OF: 033

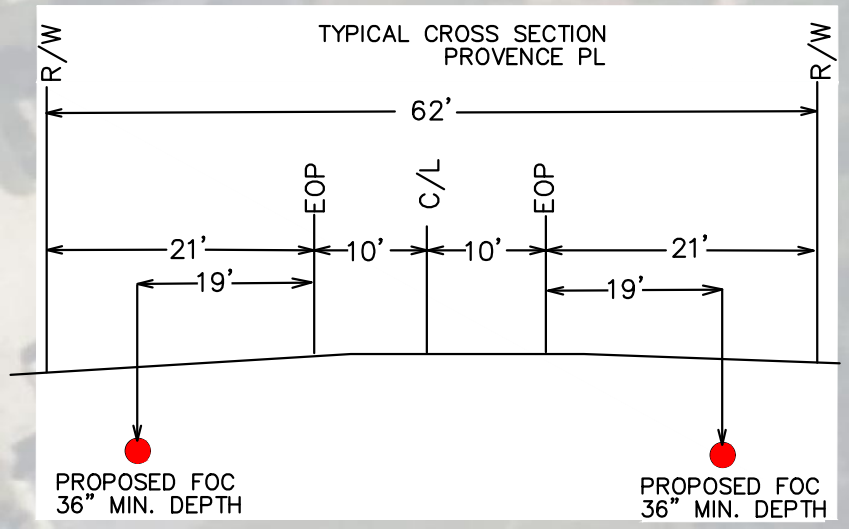
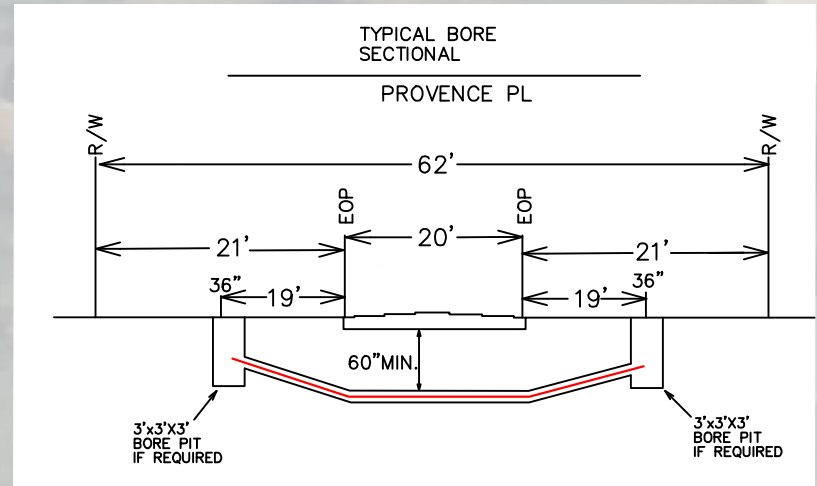

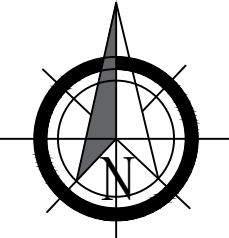

Method of installation: Directional Bore  
 Min Depth: 36"min  
 Min Depth under roadway: 60"min  
 Fiber Optic Cable: Backreamer size 4"  
 Innerducts: Backreamer size 2"

- DB— DIRECTIONAL BORE
- ① PROPOSED INNERDUCT
- PROPOSED 10"X15"X12" HANDHOLE TIER 22
- PROPOSED 30"X48"X36" HANDHOLE TIER 22

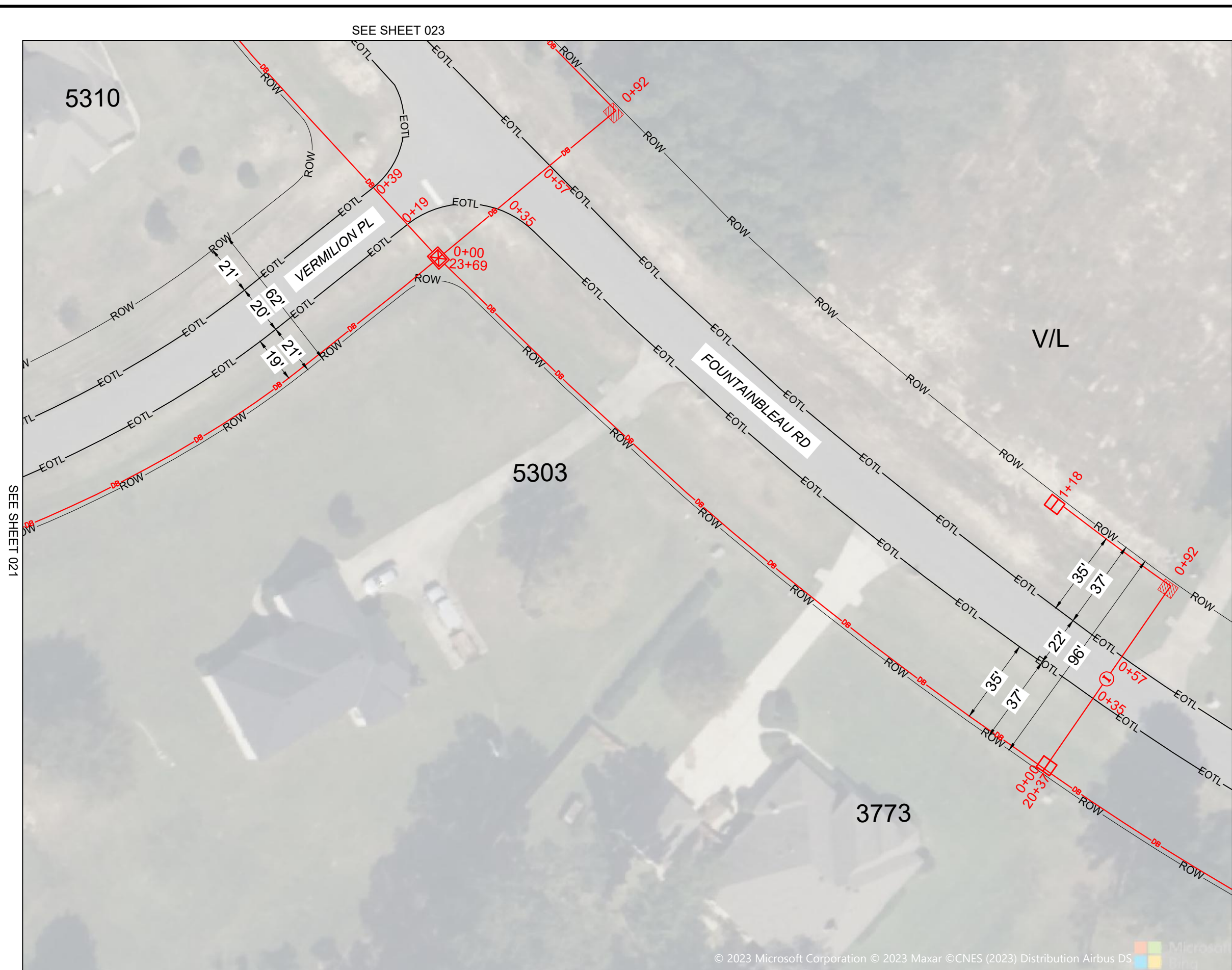

# ATTSE

STATE: LOUISIANA	DISTRICT: DISTRICT 04
EXCHANGE: 318925	WIRE CENTER: KTVLLAMA
AT&T DESIGNER: FRANK, TRACI M	AT&T DESIGNER PHONE: 985-249-3356

## PERMITS REQUIRED

- CHECK ALL THAT APPLY
- L.A.D.O.T.
  - PARISH: CADDO
  - CITY: \_\_\_\_\_
  - OTHER: \_\_\_\_\_
  - NONE



Know what's below.  
 Call before you dig.

PARISH: CADDO

---



---



---

PROJECT ADDRESS:  
3601 FOUNTAINBLEAU RD

ENG: FRANK, TRACI M	ENG PH #: 985-249-3356	PM TOOL:
------------------------	---------------------------	----------

JOB NUMBER / CFAS PROJECT NUMBER:  
**A02QBB8**

FILE NAME: A02QBB8_CADDO PARISH	DRAWN BY: BEC
SCALE: NTS	PAGE: 020
	OF: 033

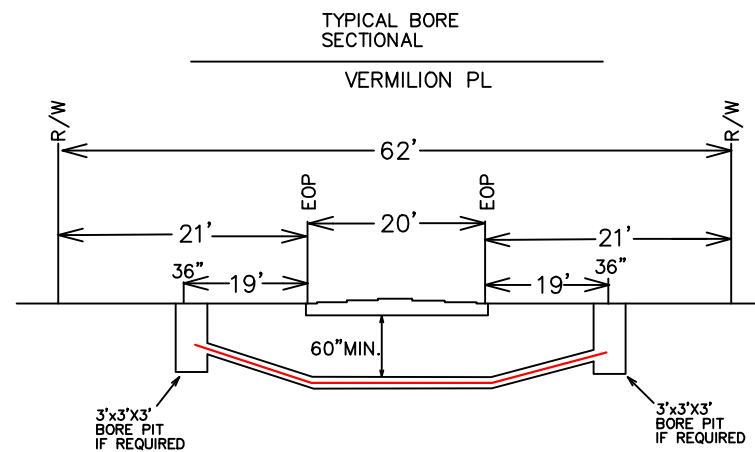
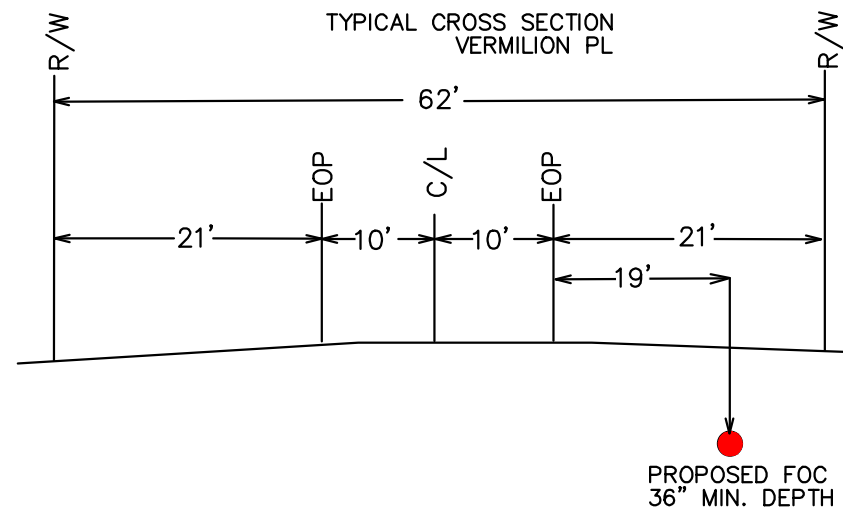
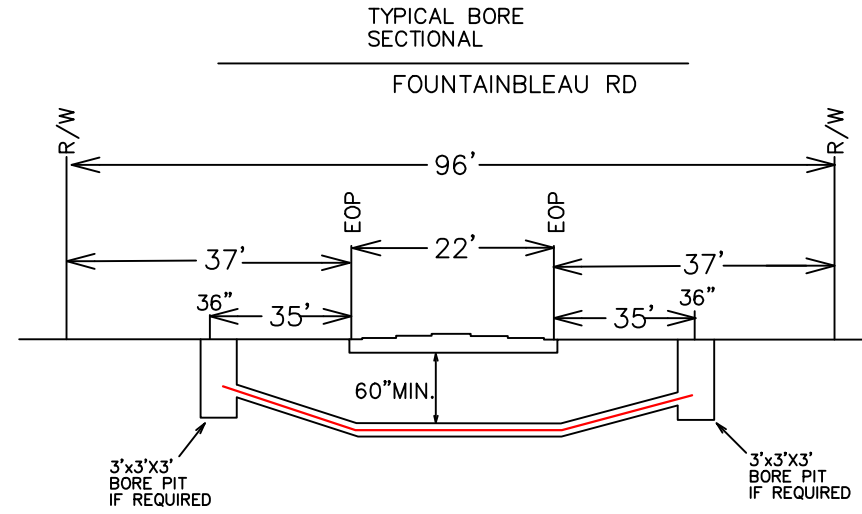
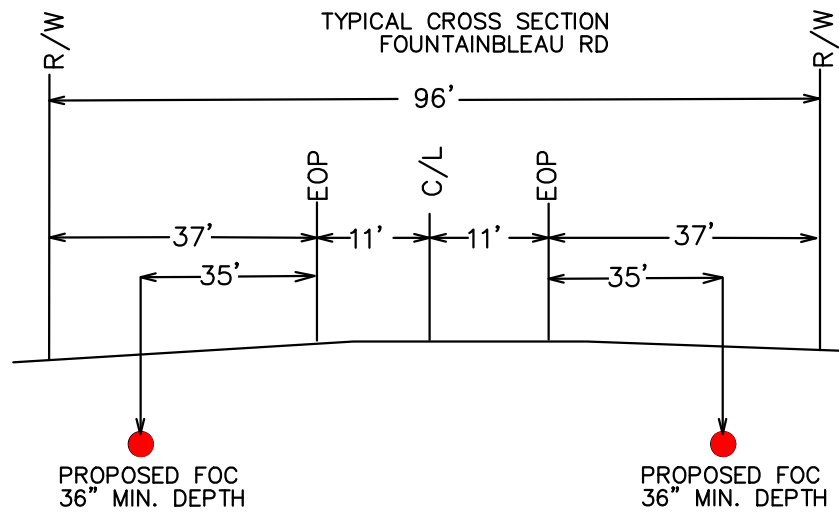

# ATTSE

STATE: LOUISIANA	DISTRICT: DISTRICT 04
EXCHANGE: 318925	WIRE CENTER: KTVLLAMA
AT&T DESIGNER: FRANK, TRACI M	AT&T DESIGNER PHONE: 985-249-3356

## PERMITS REQUIRED

- CHECK ALL THAT APPLY
- L.A.D.O.T.
  - PARISH: CADDO
  - CITY: \_\_\_\_\_
  - OTHER: \_\_\_\_\_
  - NONE



Know what's below.  
Call before you dig.

PARISH: CADDO

PROJECT ADDRESS:  
3601 FOUNTAINBLEAU RD

ENG: FRANK, TRACI M	ENG PH #: 985-249-3356	PM TOOL:
------------------------	---------------------------	----------

JOB NUMBER / CFAS PROJECT NUMBER:

**A02QBB8**

FILE NAME: A02QBB8_CADDO PARISH	DRAWN BY: BEC
------------------------------------	------------------

SCALE: NTS	PAGE: 020A	OF: 033
---------------	---------------	------------

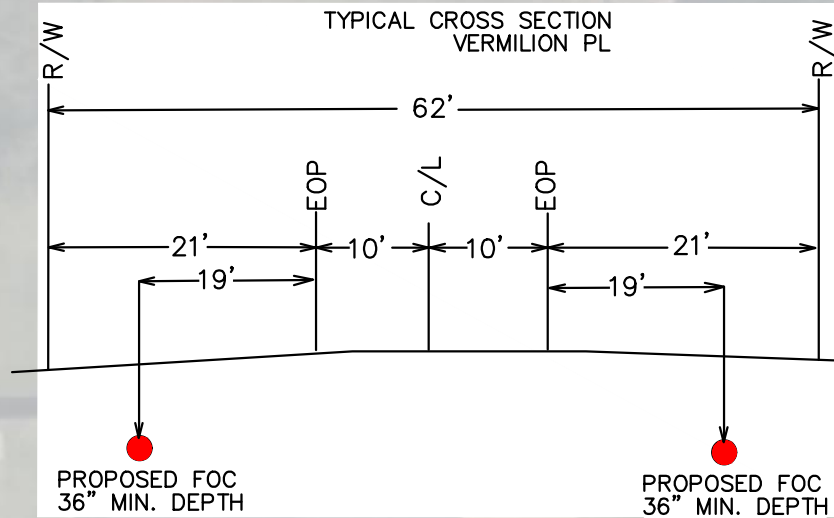
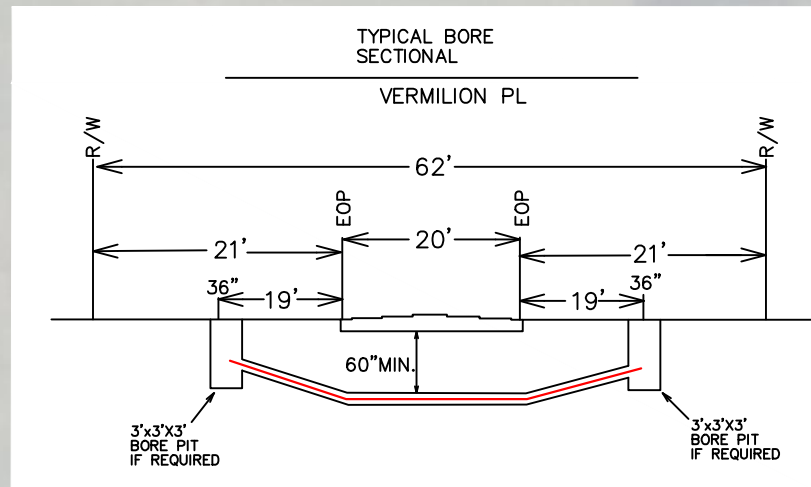
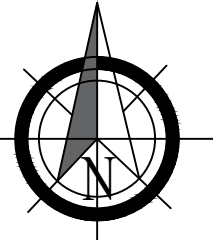

Method of installation: Directional Bore  
 Min Depth: 36"min  
 Min Depth under roadway: 60"min  
 Fiber Optic Cable: Backreamer size 4"  
 Innerducts: Backreamer size 2"

- DIRECTIONAL BORE
- PROPOSED INNERDUCT
- PROPOSED 10"X15"X12" HANDHOLE TIER 22
- PROPOSED BORE PIT

# ATTSE

STATE: LOUISIANA	DISTRICT: DISTRICT 04
EXCHANGE: 318925	WIRE CENTER: KTVLLAMA
AT&T DESIGNER: FRANK, TRACI M	AT&T DESIGNER PHONE: 985-249-3356

### PERMITS REQUIRED

- CHECK ALL THAT APPLY
- L.A.D.O.T.
  - PARISH: CADDO
  - CITY: \_\_\_\_\_
  - OTHER: \_\_\_\_\_
  - NONE



Know what's below.  
 Call before you dig.

PROJECT ADDRESS:  
 3601 FOUNTAINBLEAU RD

ENG: FRANK, TRACI M    ENG PH #: 985-249-3356    PM TOOL:

JOB NUMBER / CFAS PROJECT NUMBER:  
**A02QBB8**

FILE NAME: A02QBB8\_CADDO PARISH    DRAWN BY: BEC  
 SCALE: NTS    PAGE: 021    OF: 033

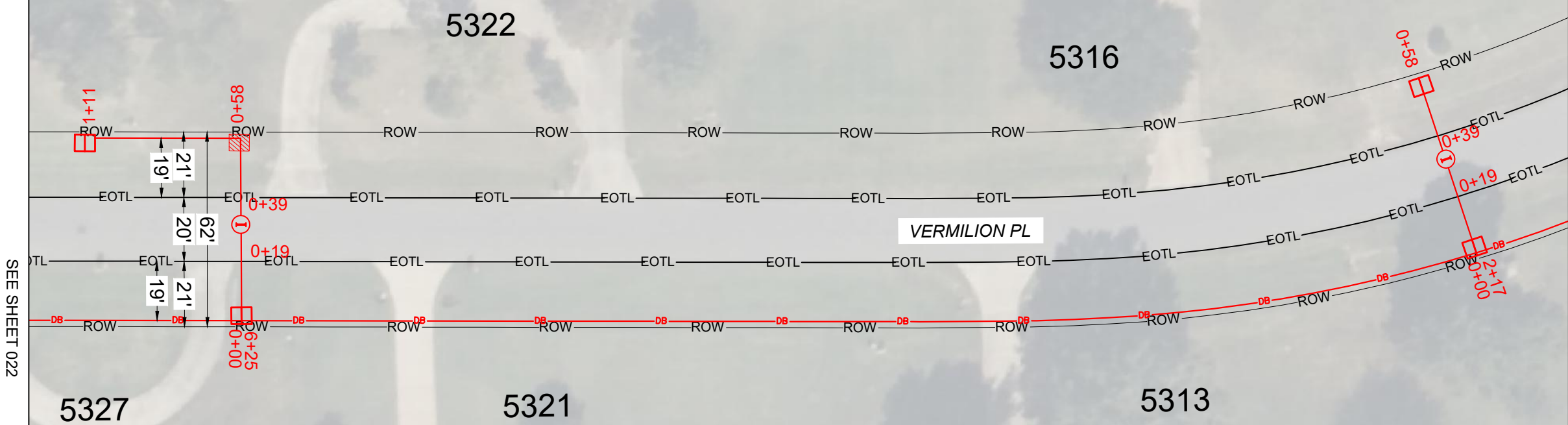

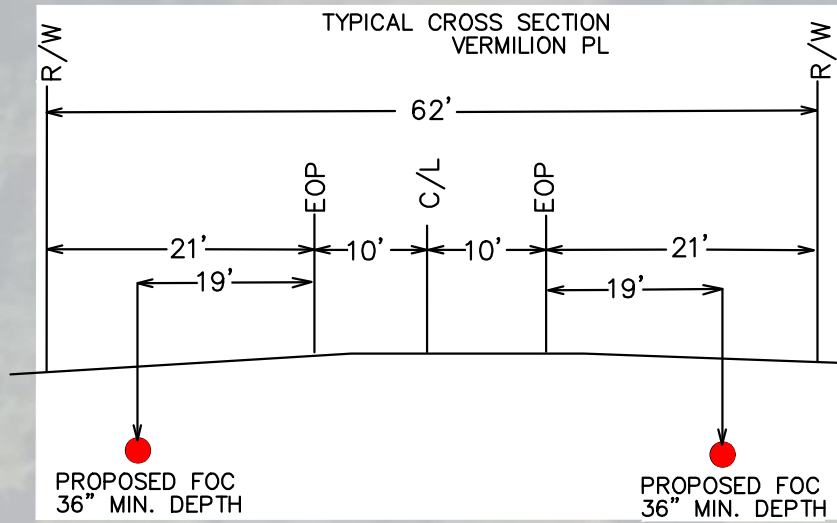
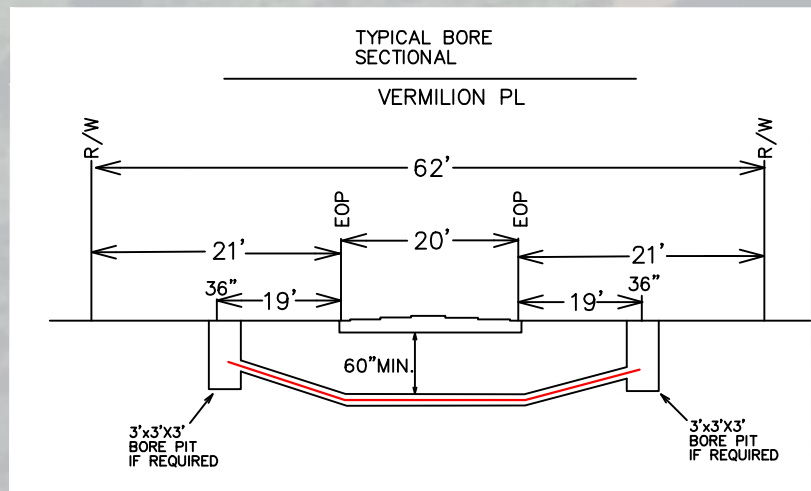
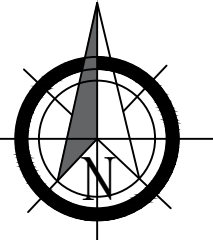

Method of installation: Directional Bore  
 Min Depth: 36"min  
 Min Depth under roadway: 60"min  
 Fiber Optic Cable: Backreamer size 4"  
 Innerducts: Backreamer size 2"

- DIRECTIONAL BORE
- PROPOSED INNERDUCT
- PROPOSED 10"X15"X12" HANDHOLE TIER 22
- PROPOSED BORE PIT

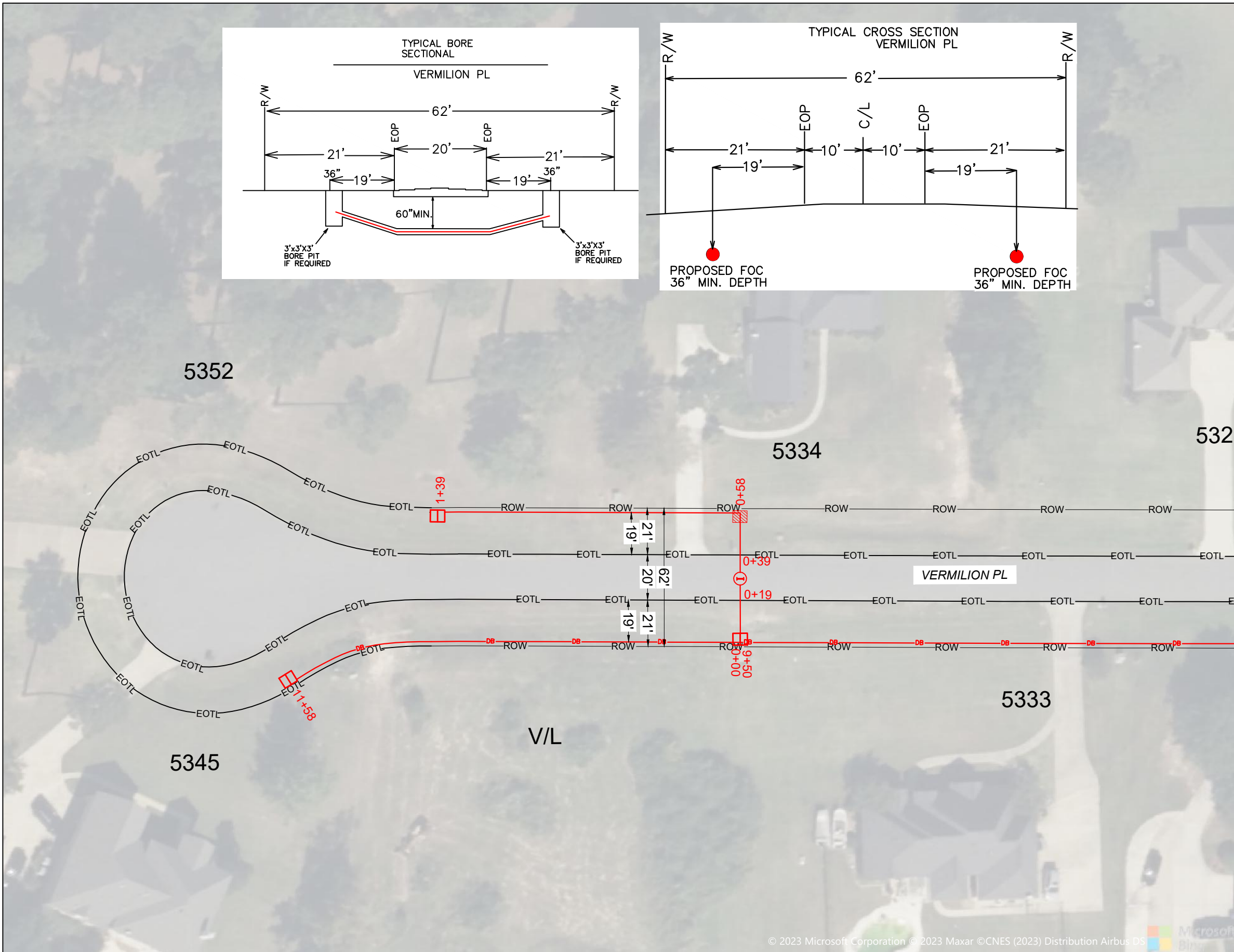

# ATTSE

STATE: LOUISIANA	DISTRICT: DISTRICT 04
EXCHANGE: 318925	WIRE CENTER: KTVLLAMA
AT&T DESIGNER: FRANK, TRACI M	AT&T DESIGNER PHONE: 985-249-3356

### PERMITS REQUIRED

- CHECK ALL THAT APPLY
- L.A.D.O.T.
  - PARISH: CADDO
  - CITY: \_\_\_\_\_
  - OTHER: \_\_\_\_\_
  - NONE



Know what's below.  
 Call before you dig.

PROJECT ADDRESS: 3601 FOUNTAINBLEAU RD		
ENG: FRANK, TRACI M	ENG PH #: 985-249-3356	PM TOOL:
JOB NUMBER / CFAS PROJECT NUMBER: <b>A02QBB8</b>		
FILE NAME: A02QBB8_CADDO PARISH	DRAWN BY: BEC	
SCALE: NTS	PAGE: 022	OF: 033

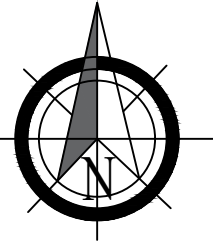

5272

5276



5271

DANTON PL

FOUNTAINBLEAU RD

V/L

SEE SHEET 024  
 Method of installation: Directional Bore  
 Min Depth: 36"min  
 Min Depth under roadway: 60"min  
 Fiber Optic Cable: Backreamer size 4"  
 Innerducts: Backreamer size 2"

-  DB DIRECTIONAL BORE
-  I PROPOSED INNERDUCT
-  PROPOSED 10"X15"X12" HANDHOLE TIER 22

# ATTSE

STATE: LOUISIANA	DISTRICT: DISTRICT 04
EXCHANGE: 318925	WIRE CENTER: KTVLLAMA
AT&T DESIGNER: FRANK, TRACI M	AT&T DESIGNER PHONE: 985-249-3356

### PERMITS REQUIRED

CHECK ALL THAT APPLY

- L.A.D.O.T.
- PARISH: CADDO
- CITY: \_\_\_\_\_
- OTHER: \_\_\_\_\_
- NONE



Know what's below.  
Call before you dig.

PARISH: CADDO

PROJECT ADDRESS:  
3601 FOUNTAINBLEAU RD

ENG: FRANK, TRACI M	ENG PH #: 985-249-3356	PM TOOL:
------------------------	---------------------------	----------

JOB NUMBER / CFAS PROJECT NUMBER:

**A02QBB8**

FILE NAME: A02QBB8_CADDO PARISH	DRAWN BY: BEC
------------------------------------	------------------

SCALE: NTS	PAGE: 023	OF: 033
---------------	--------------	------------

SEE SHEET 025

SEE SHEET 020

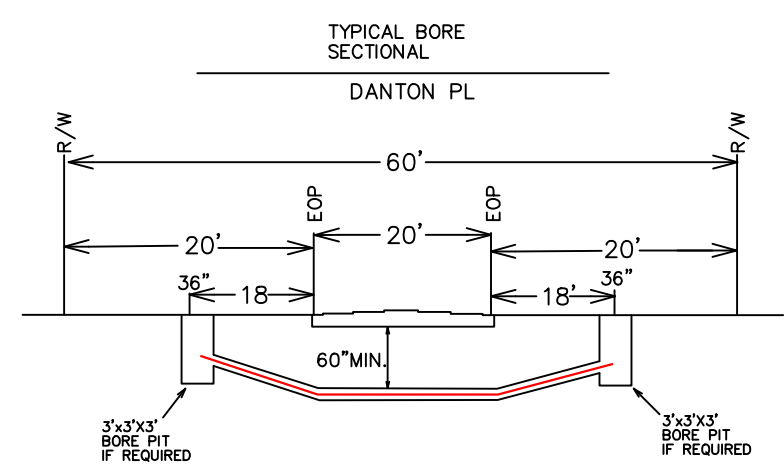
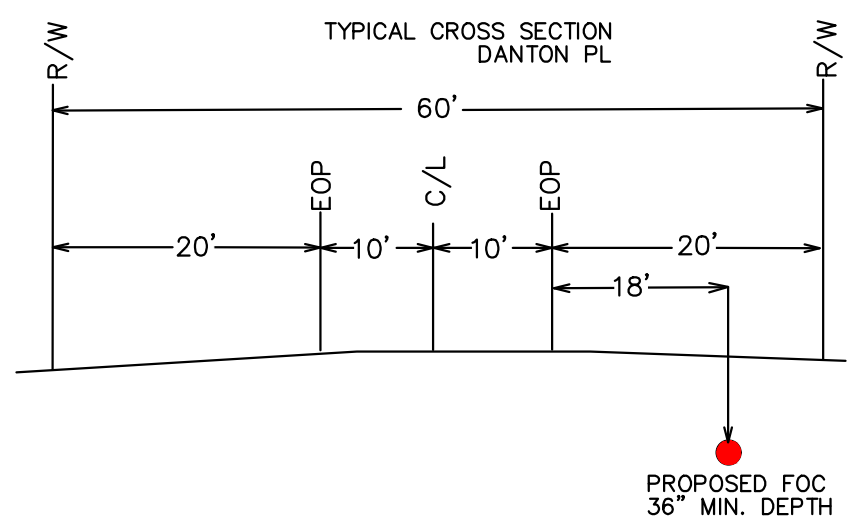
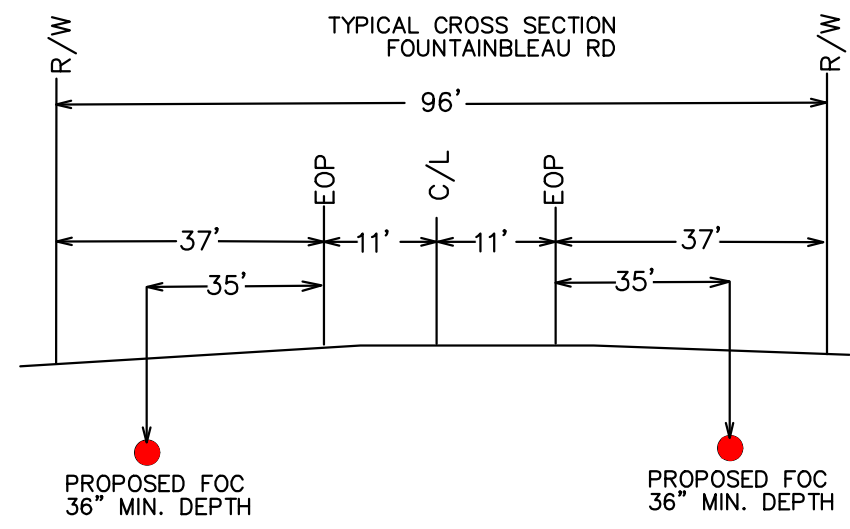

# ATTSE

STATE: LOUISIANA	DISTRICT: DISTRICT 04
EXCHANGE: 318925	WIRE CENTER: KTVLLAMA
AT&T DESIGNER: FRANK, TRACI M	AT&T DESIGNER PHONE: 985-249-3356

## PERMITS REQUIRED

- CHECK ALL THAT APPLY
- L.A.D.O.T.
  - PARISH: CADDO
  - CITY: \_\_\_\_\_
  - OTHER: \_\_\_\_\_
  - NONE



PARISH: CADDO

PROJECT ADDRESS:  
3601 FOUNTAINBLEAU RD

ENG: FRANK, TRACI M	ENG PH #: 985-249-3356	PM TOOL:
------------------------	---------------------------	----------

JOB NUMBER / CFAS PROJECT NUMBER:  
**A02QBB8**

FILE NAME: A02QBB8_CADDO PARISH	DRAWN BY: BEC
SCALE: NTS	PAGE: 023A
	OF: 033

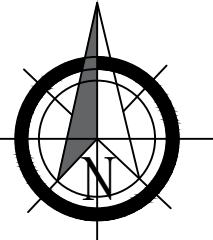

Method of installation: Directional Bore  
 Min Depth: 36"min  
 Min Depth under roadway: 60"min  
 Fiber Optic Cable: Backreamer size 4"  
 Innerducts: Backreamer size 2"

- PROPOSED INNERDUCT
- DIRECTIONAL BORE
- PROPOSED BORE PIT
- PROPOSED 10"X15"X12" HANDHOLE TIER 22

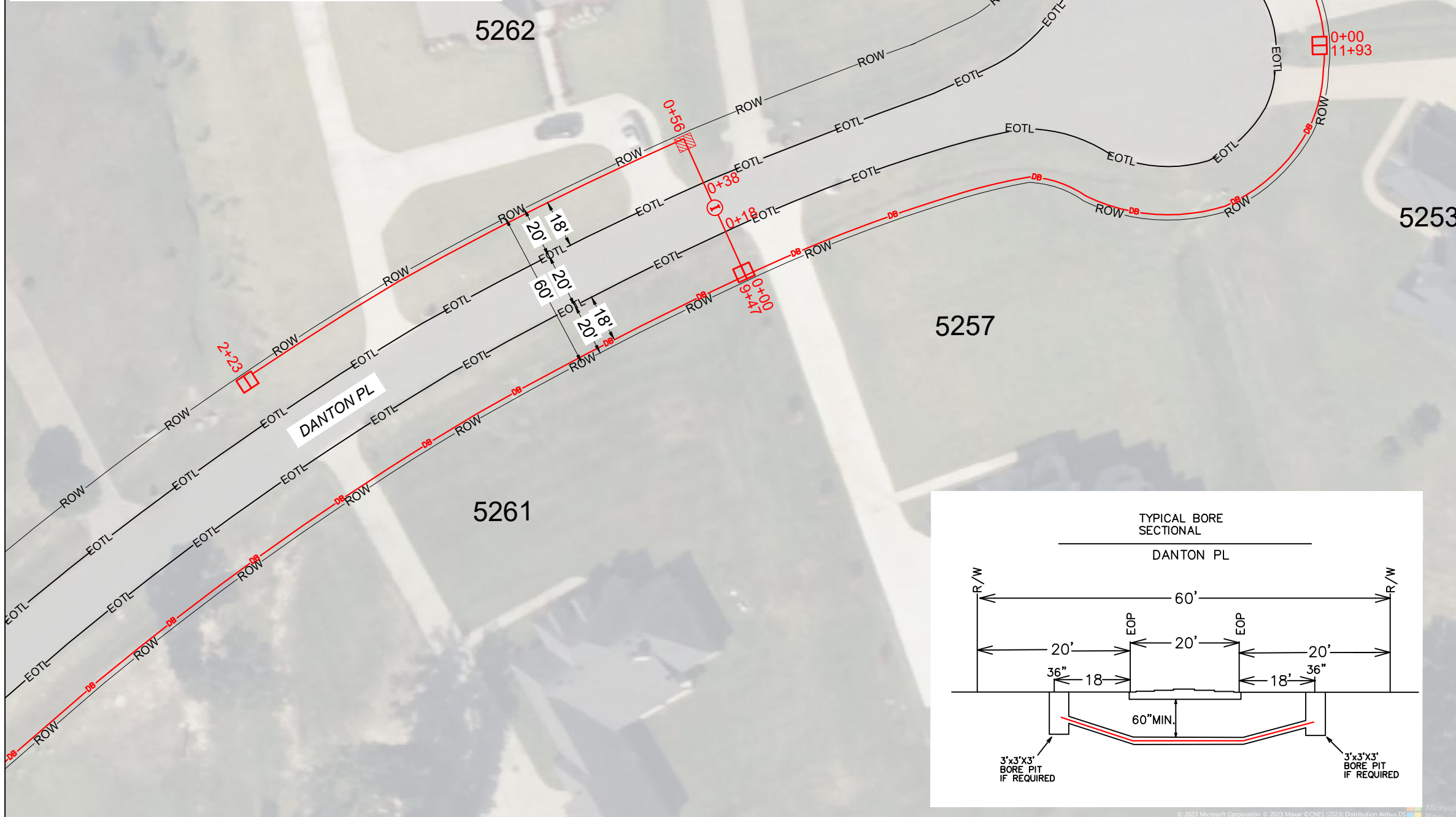
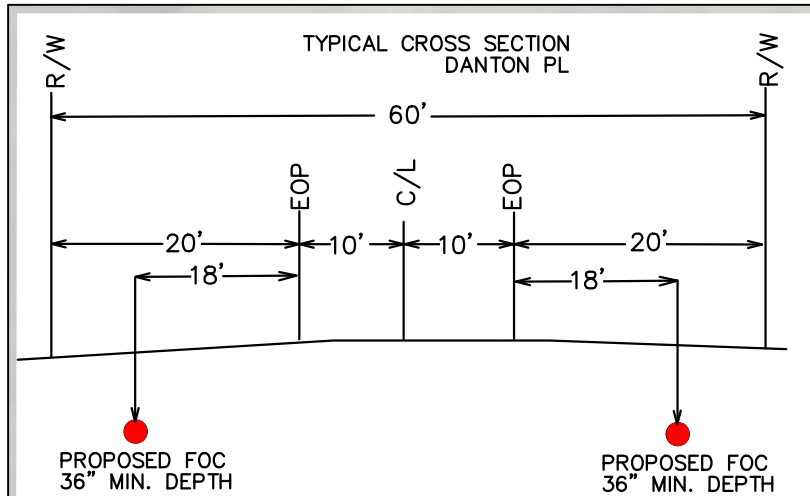

# ATTSE

STATE: LOUISIANA	DISTRICT: DISTRICT 04
EXCHANGE: 318925	WIRE CENTER: KTVLLAMA
AT&T DESIGNER: FRANK, TRACI M	AT&T DESIGNER PHONE: 985-249-3356

## PERMITS REQUIRED

- CHECK ALL THAT APPLY
- L.A.D.O.T.
  - PARISH: CADDO
  - CITY: \_\_\_\_\_
  - OTHER: \_\_\_\_\_
  - NONE



PARISH: CADDO  
 \_\_\_\_\_  
 \_\_\_\_\_  
 \_\_\_\_\_

PROJECT ADDRESS:  
3601 FOUNTAINBLEAU RD

ENG: FRANK, TRACI M    ENG PH #: 985-249-3356    PM TOOL: \_\_\_\_\_

JOB NUMBER / CFAS PROJECT NUMBER:  
**A02QBB8**

FILE NAME: A02QBB8\_CADDO PARISH    DRAWN BY: BEC

SCALE: NTS    PAGE: 024    OF: 033

SEE SHEET 023

SEE SHEET 027

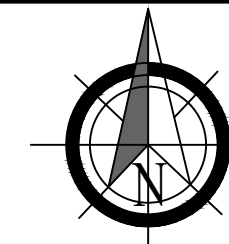

Method of installation: Directional Bore  
 Min Depth: 36"min  
 Min Depth under roadway: 60"min  
 Fiber Optic Cable: Backreamer size 4"  
 Innerducts: Backreamer size 2"

- DIRECTIONAL BORE
- PROPOSED INNERDUCT
- PROPOSED 10"X15"X12" HANDHOLE TIER 22
- PROPOSED 17"X30"X24" HANDHOLE TIER 15
- PROPOSED BORE PIT

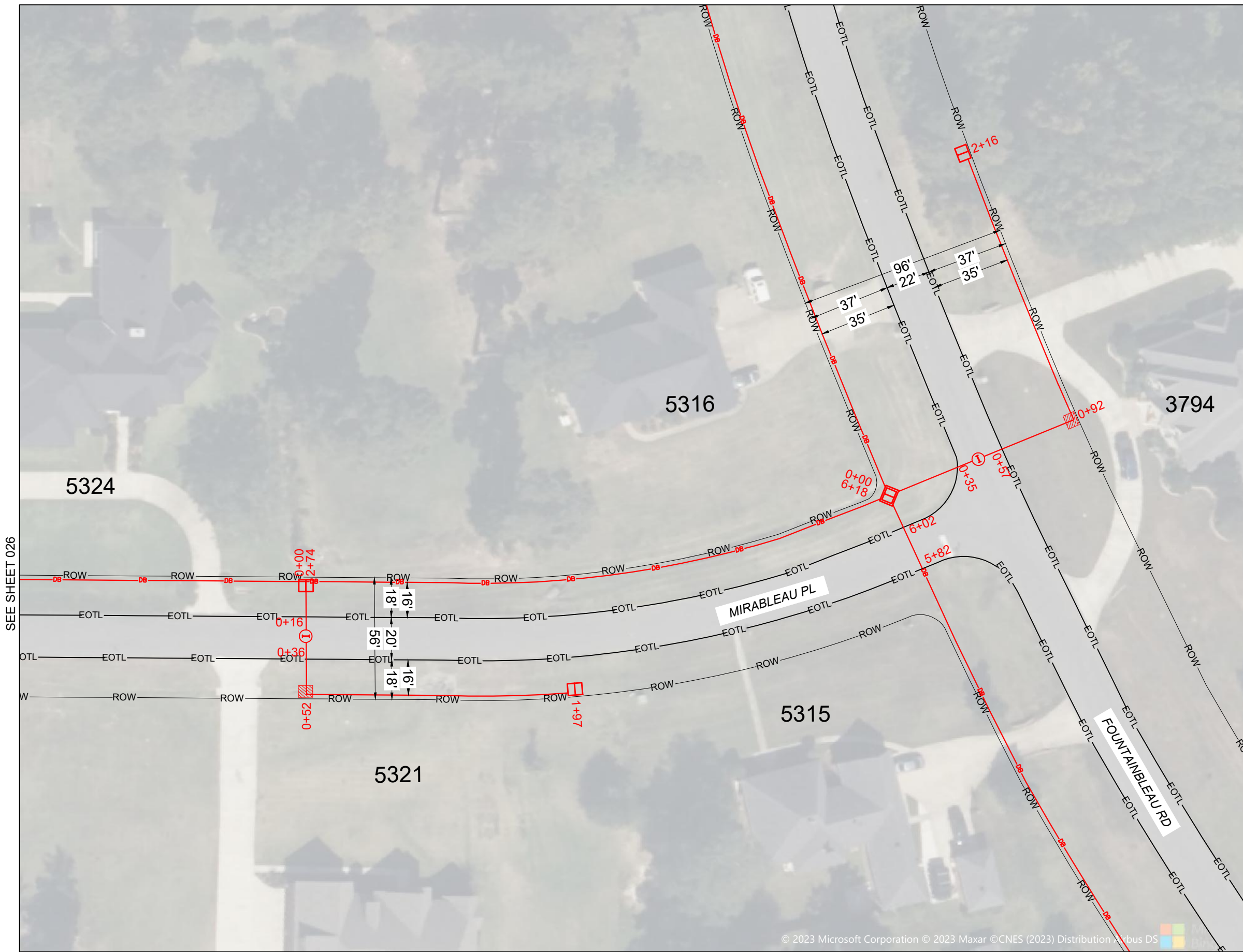

# ATTSE

STATE: LOUISIANA	DISTRICT: DISTRICT 04
EXCHANGE: 318925	WIRE CENTER: KTVLLAMA
AT&T DESIGNER: FRANK, TRACI M	AT&T DESIGNER PHONE: 985-249-3356

### PERMITS REQUIRED

- CHECK ALL THAT APPLY
- L.A.D.O.T.
  - PARISH: CADDO
  - CITY: \_\_\_\_\_
  - OTHER: \_\_\_\_\_
  - NONE



Know what's below.  
Call before you dig.

PARISH: CADDO

PROJECT ADDRESS:  
3601 FOUNTAINBLEAU RD

ENG: FRANK, TRACI M	ENG PH #: 985-249-3356	PM TOOL:
------------------------	---------------------------	----------

JOB NUMBER / CFAS PROJECT NUMBER:

## A02QBB8

FILE NAME: A02QBB8_CADDO PARISH	DRAWN BY: BEC
------------------------------------	------------------

SCALE: NTS	PAGE: 025	OF: 033
---------------	--------------	------------

SEE SHEET 026

SEE SHEET 023

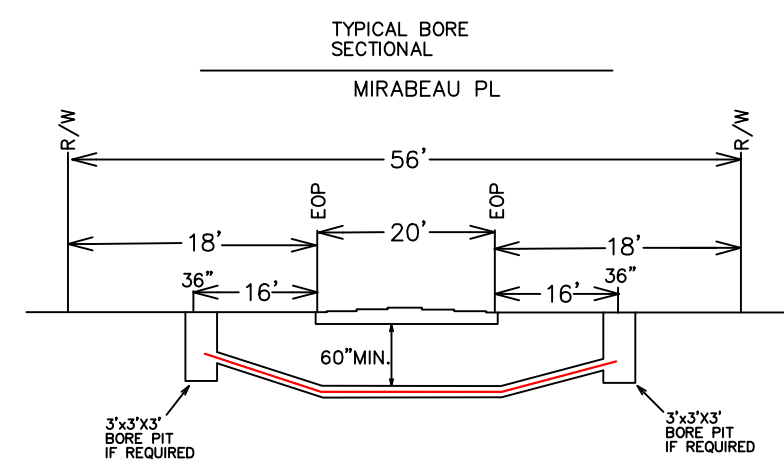
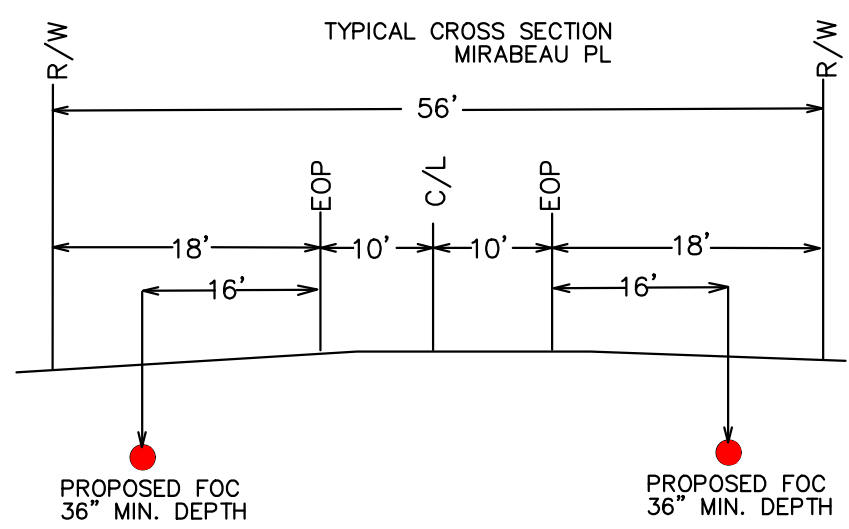
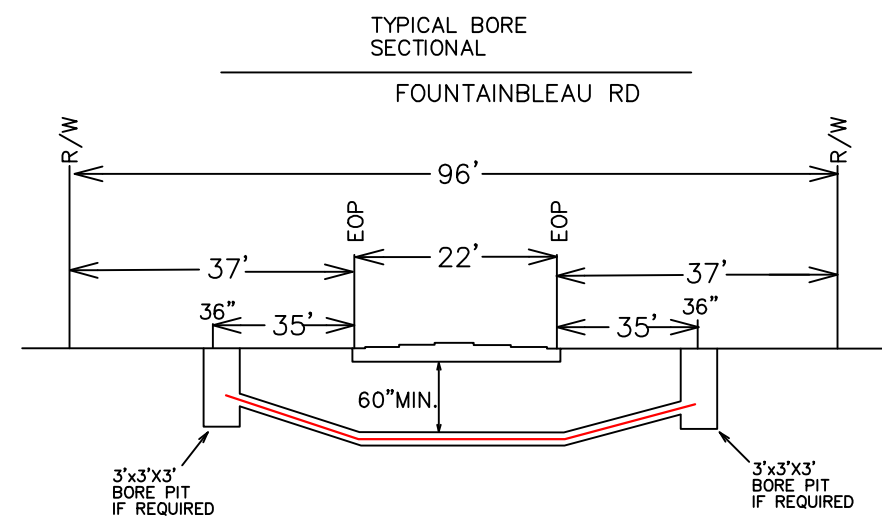
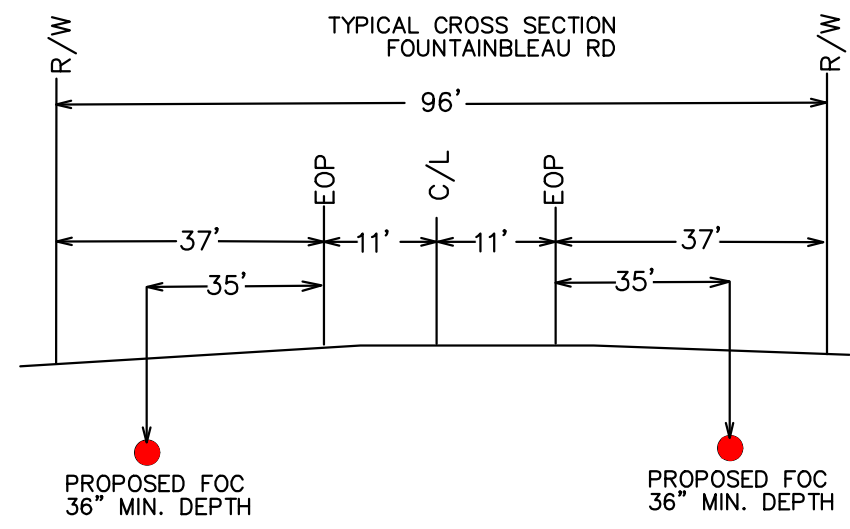

# ATTSE

STATE: LOUISIANA	DISTRICT: DISTRICT 04
EXCHANGE: 318925	WIRE CENTER: KTVLLAMA
AT&T DESIGNER: FRANK, TRACI M	AT&T DESIGNER PHONE: 985-249-3356

## PERMITS REQUIRED

- CHECK ALL THAT APPLY
- L.A.D.O.T.
  - PARISH: CADDO
  - CITY: \_\_\_\_\_
  - OTHER: \_\_\_\_\_
  - NONE



PARISH: CADDO

PROJECT ADDRESS:  
3601 FOUNTAINBLEAU RD

ENG: FRANK, TRACI M	ENG PH #: 985-249-3356	PM TOOL:
------------------------	---------------------------	----------

JOB NUMBER / CFAS PROJECT NUMBER:

**A02QBB8**

FILE NAME: A02QBB8_CADDO PARISH	DRAWN BY: BEC
SCALE: NTS	PAGE: 025A
	OF: 033

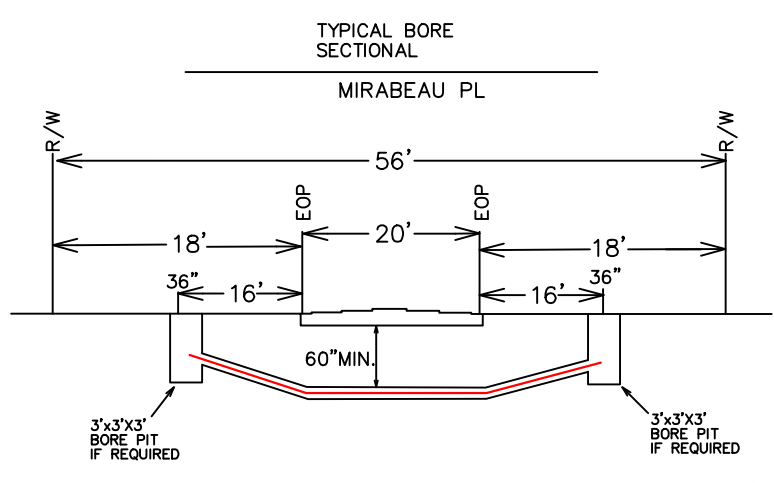
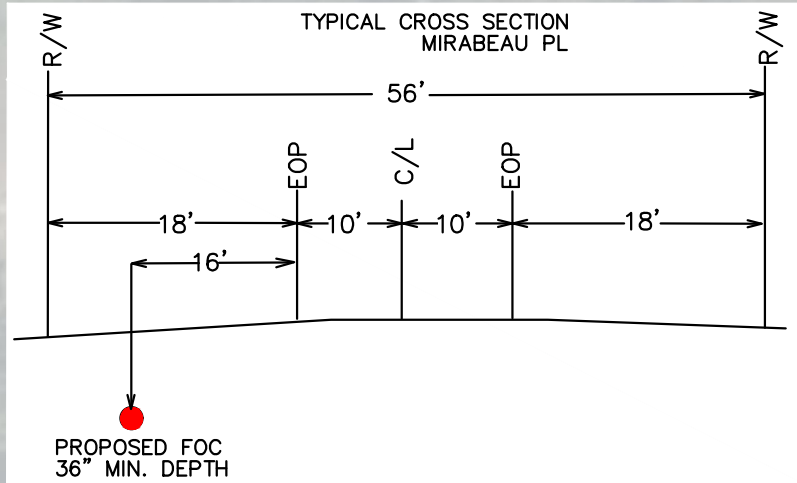
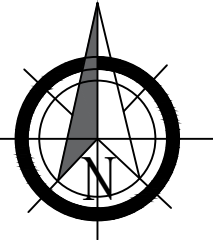

Method of installation: Directional Bore  
 Min Depth: 36"min  
 Min Depth under roadway: 60"min  
 Fiber Optic Cable: Backreamer size 4"  
 Innerducts: Backreamer size 2"

- DB — DIRECTIONAL BORE
- Ⓢ — PROPOSED INNERDUCT
- PROPOSED 10"x15"x12" HANDHOLE TIER 22

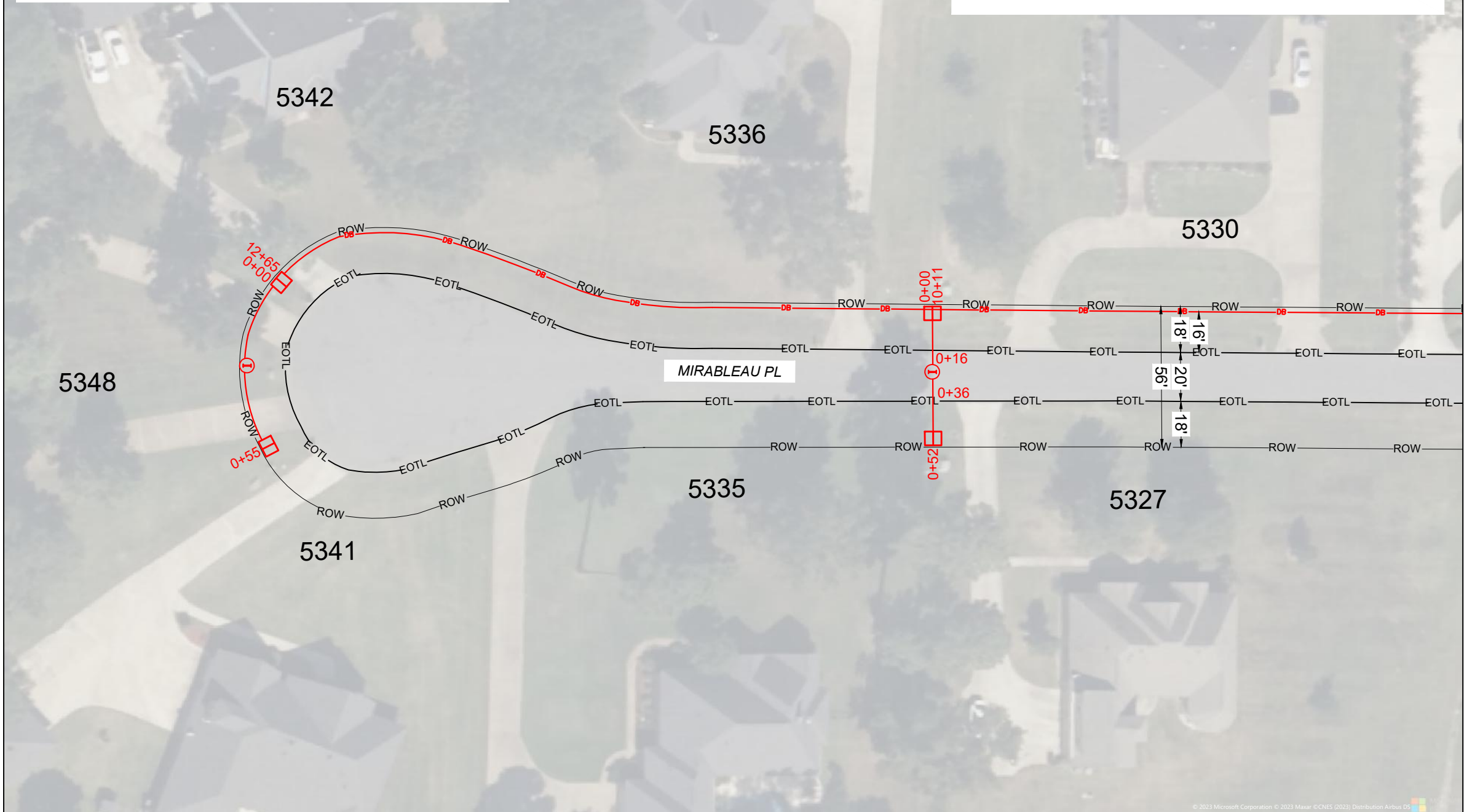

# ATTSE

STATE: LOUISIANA	DISTRICT: DISTRICT 04
EXCHANGE: 318925	WIRE CENTER: KTVLLAMA
AT&T DESIGNER: FRANK, TRACI M	AT&T DESIGNER PHONE: 985-249-3356

### PERMITS REQUIRED

- CHECK ALL THAT APPLY
- L.A.D.O.T.
  - PARISH: CADDO
  - CITY: \_\_\_\_\_
  - OTHER: \_\_\_\_\_
  - NONE



PARISH: CADDO

PROJECT ADDRESS:  
3601 FOUNTAINBLEAU RD

ENG: FRANK, TRACI M	ENG PH #: 985-249-3356	PM TOOL:
------------------------	---------------------------	----------

JOB NUMBER / CFAS PROJECT NUMBER:  
**A02QBB8**

FILE NAME: A02QBB8_CADDO PARISH	DRAWN BY: BEC
------------------------------------	------------------

SCALE: NTS	PAGE: 026	OF: 033
---------------	--------------	------------

SEE SHEET 025

SEE SHEET 029

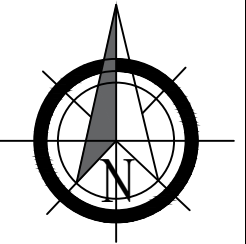

Method of installation: Directional Bore  
Min Depth: 36"min  
Min Depth under roadway: 60"min  
Fiber Optic Cable: Backreamer size 4"  
Innerducts: Backreamer size 2"

- DIRECTIONAL BORE
- PROPOSED INNERDUCT
- PROPOSED 10"x15"x12" HANDHOLE TIER 22
- PROPOSED 17"x30"x24" HANDHOLE TIER 15
- PROPOSED BORE PIT

# ATTSE

STATE: LOUISIANA	DISTRICT: DISTRICT 04
EXCHANGE: 318925	WIRE CENTER: KTVLLAMA
AT&T DESIGNER: FRANK, TRACI M	AT&T DESIGNER PHONE: 985-249-3356

### PERMITS REQUIRED

- CHECK ALL THAT APPLY
- L.A.D.O.T.
  - PARISH: CADDO
  - CITY: \_\_\_\_\_
  - OTHER: \_\_\_\_\_
  - NONE



Know what's below.  
Call before you dig.

PARISH: CADDO

PROJECT ADDRESS:  
3601 FOUNTAINBLEAU RD

ENG: FRANK, TRACI M	ENG PH #: 985-249-3356	PM TOOL:
------------------------	---------------------------	----------

JOB NUMBER / CFAS PROJECT NUMBER:

**A02QBB8**

FILE NAME: A02QBB8_CADDO PARISH	DRAWN BY: BEC
------------------------------------	------------------

SCALE: NTS	PAGE: 027	OF: 033
---------------	--------------	------------

SEE SHEET 028

SEE SHEET 025

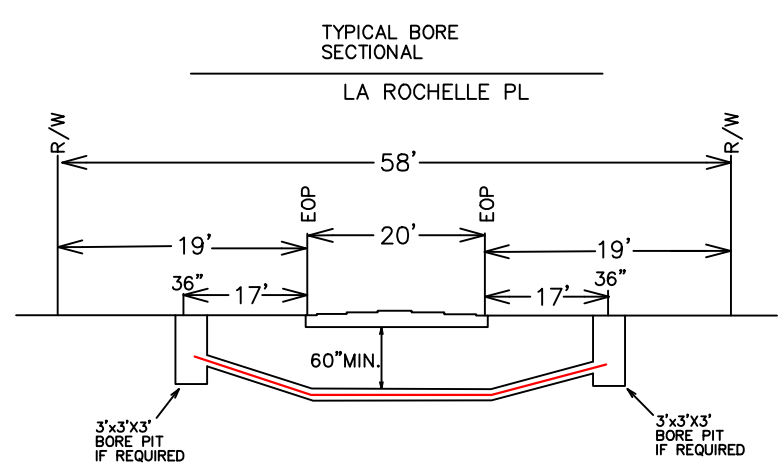
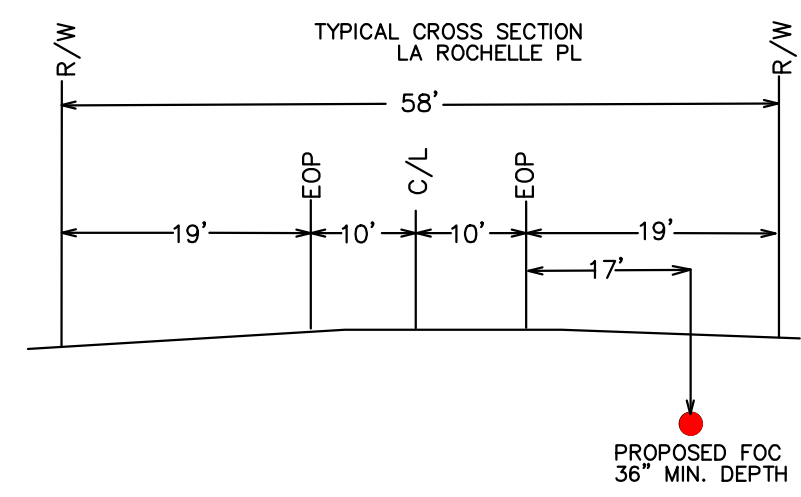
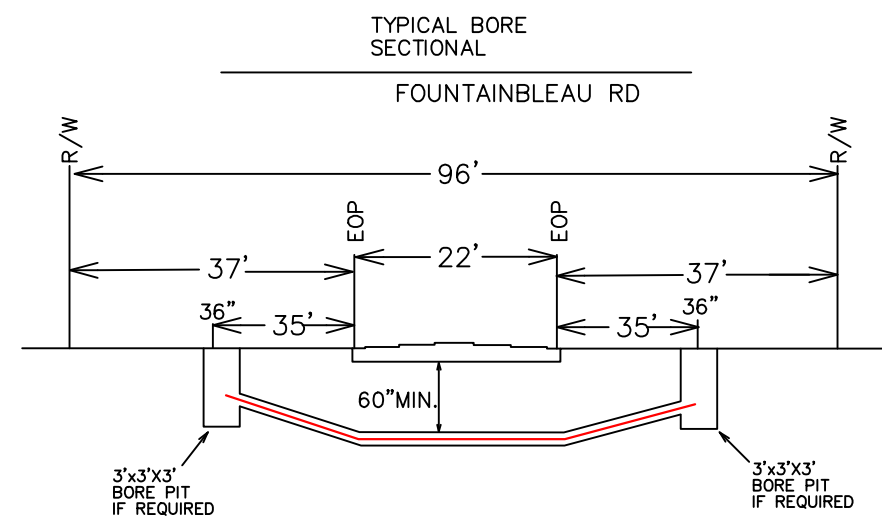
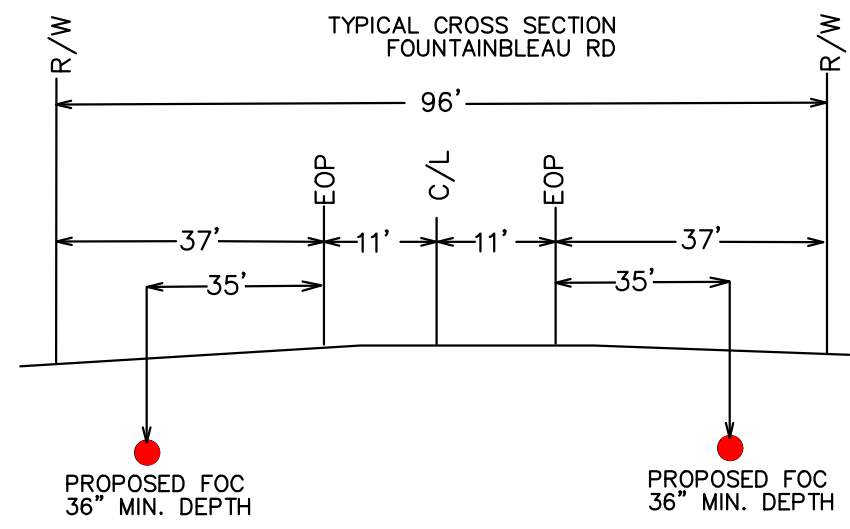

# ATTSE

STATE: LOUISIANA	DISTRICT: DISTRICT 04
EXCHANGE: 318925	WIRE CENTER: KTVLLAMA
AT&T DESIGNER: FRANK, TRACI M	AT&T DESIGNER PHONE: 985-249-3356

## PERMITS REQUIRED

- CHECK ALL THAT APPLY
- L.A.D.O.T.
  - PARISH: CADDO
  - CITY: \_\_\_\_\_
  - OTHER: \_\_\_\_\_
  - NONE



Know what's below.  
Call before you dig.

PARISH: CADDO

PROJECT ADDRESS:  
3601 FOUNTAINBLEAU RD

ENG: FRANK, TRACI M	ENG PH #: 985-249-3356	PM TOOL:
------------------------	---------------------------	----------

JOB NUMBER / CFAS PROJECT NUMBER:

**A02QBB8**

FILE NAME: A02QBB8_CADDO PARISH	DRAWN BY: BEC
SCALE: NTS	PAGE: 027A
	OF: 033

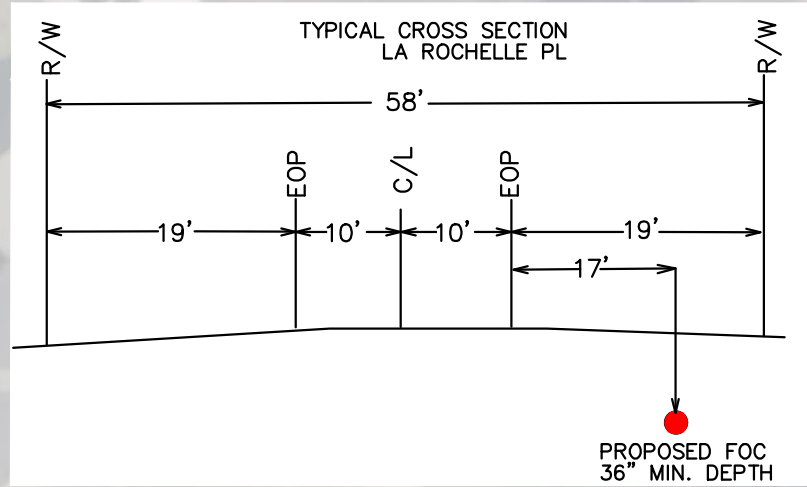
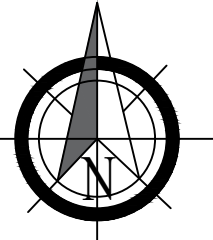

Method of installation: Directional Bore  
 Min Depth: 36"min  
 Min Depth under roadway: 60"min  
 Fiber Optic Cable: Backreamer size 4"  
 Innerducts: Backreamer size 2"

- DB — DIRECTIONAL BORE
- Ⓢ PROPOSED INNERDUCT
- PROPOSED 10"X15"X12" HANDHOLE TIER 22

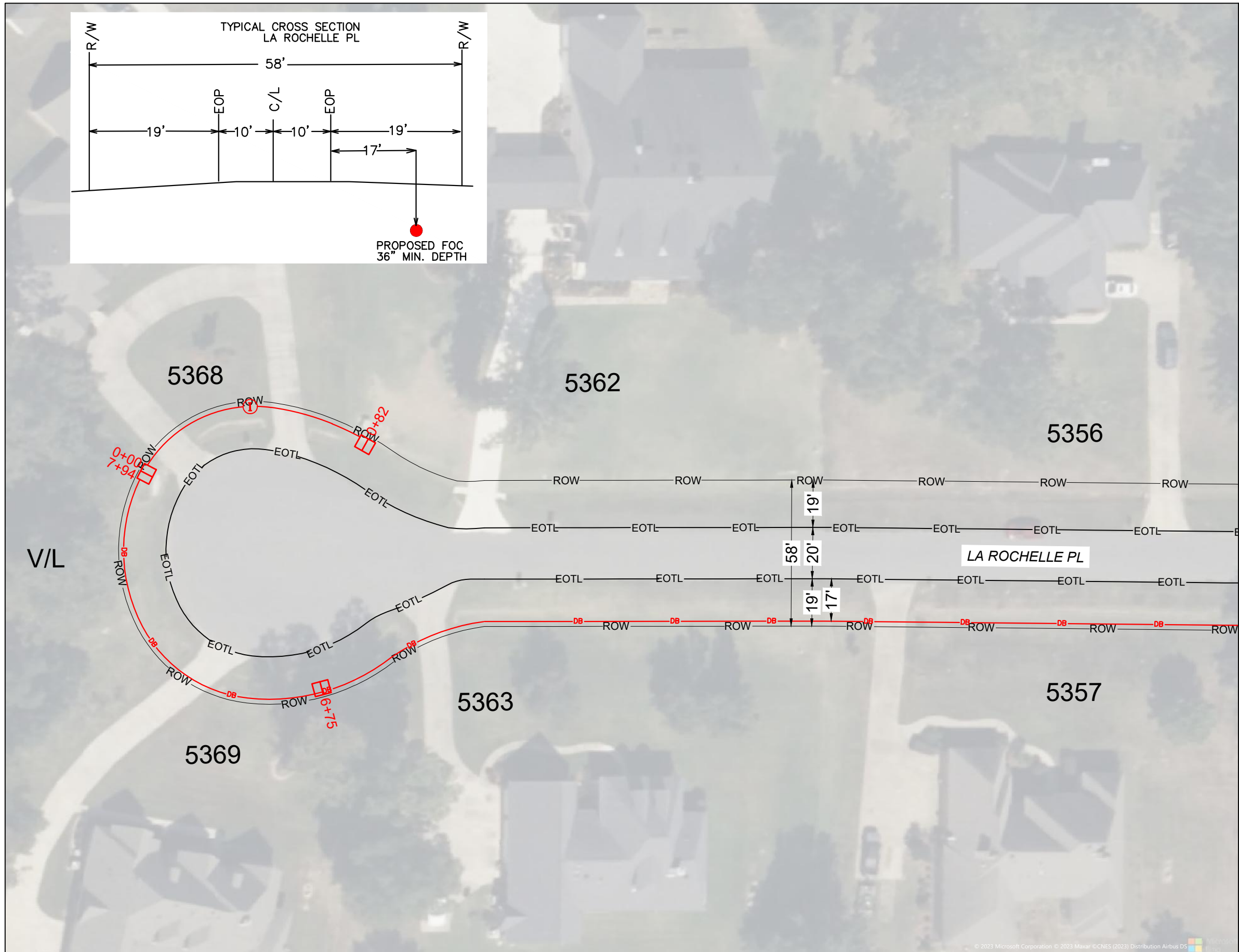

SEE SHEET 027

# ATTSE

STATE: LOUISIANA	DISTRICT: DISTRICT 04
EXCHANGE: 318925	WIRE CENTER: KTVLLAMA
AT&T DESIGNER: FRANK, TRACI M	AT&T DESIGNER PHONE: 985-249-3356

## PERMITS REQUIRED

- CHECK ALL THAT APPLY
- L.A.D.O.T.
  - PARISH: CADDO
  - CITY: \_\_\_\_\_
  - OTHER: \_\_\_\_\_
  - NONE



PARISH: CADDO

PROJECT ADDRESS:  
3601 FOUNTAINBLEAU RD

ENG: FRANK, TRACI M	ENG PH #: 985-249-3356	PM TOOL:
------------------------	---------------------------	----------

JOB NUMBER / CFAS PROJECT NUMBER:  
**A02QBB8**

FILE NAME: A02QBB8_CADDO PARISH	DRAWN BY: BEC
SCALE: NTS	PAGE: 028
	OF: 033

SEE SHEET 031

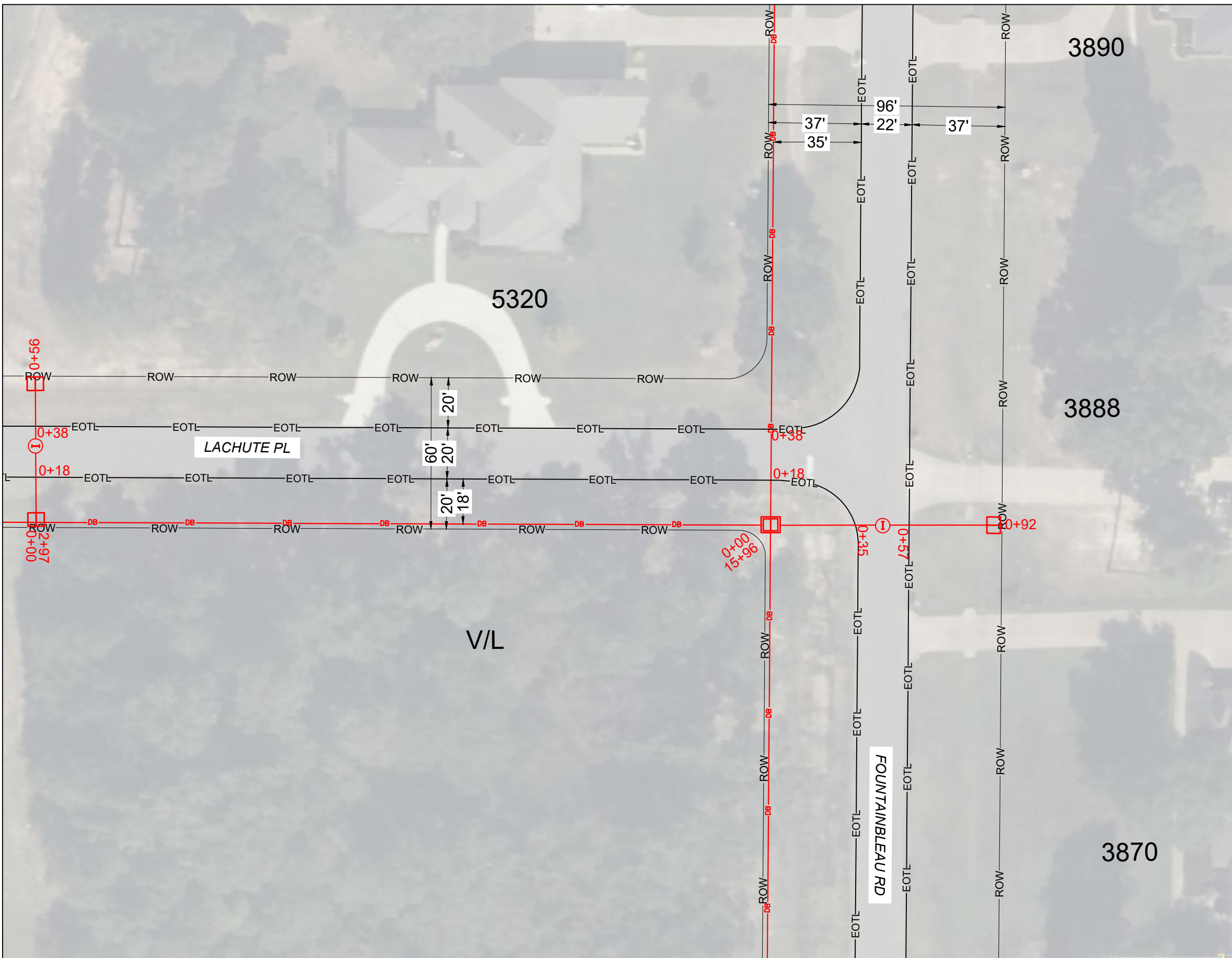
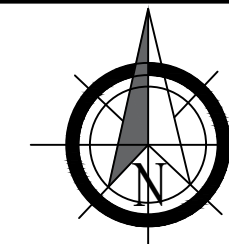

SEE SHEET 030

SEE SHEET 027

Method of installation: Directional Bore  
 Min Depth: 36"min  
 Min Depth under roadway: 60"min  
 Fiber Optic Cable: Backreamer size 4"  
 Innerducts: Backreamer size 2"

- DIRECTIONAL BORE
- PROPOSED INNERDUCT
- PROPOSED 10"X15"X12" HANDHOLE TIER 22
- PROPOSED 17"X30"X24" HANDHOLE TIER 15

# ATTSE

STATE: LOUISIANA	DISTRICT: DISTRICT 04
EXCHANGE: 318925	WIRE CENTER: KTVLLAMA
AT&T DESIGNER: FRANK, TRACI M	AT&T DESIGNER PHONE: 985-249-3356

### PERMITS REQUIRED

- CHECK ALL THAT APPLY
- L.A.D.O.T.
  - PARISH: CADDO
  - CITY: \_\_\_\_\_
  - OTHER: \_\_\_\_\_
  - NONE



Know what's below.  
Call before you dig.

PARISH: CADDO

PROJECT ADDRESS:  
3601 FOUNTAINBLEAU RD

ENG: FRANK, TRACI M	ENG PH #: 985-249-3356	PM TOOL:
------------------------	---------------------------	----------

JOB NUMBER / CFAS PROJECT NUMBER:

**A02QBB8**

FILE NAME: A02QBB8_CADDO PARISH	DRAWN BY: BEC
------------------------------------	------------------

SCALE: NTS	PAGE: 029	OF: 033
---------------	--------------	------------

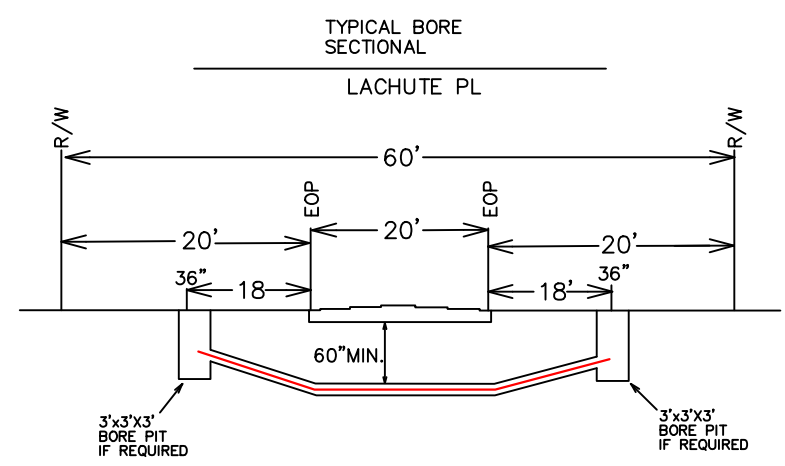
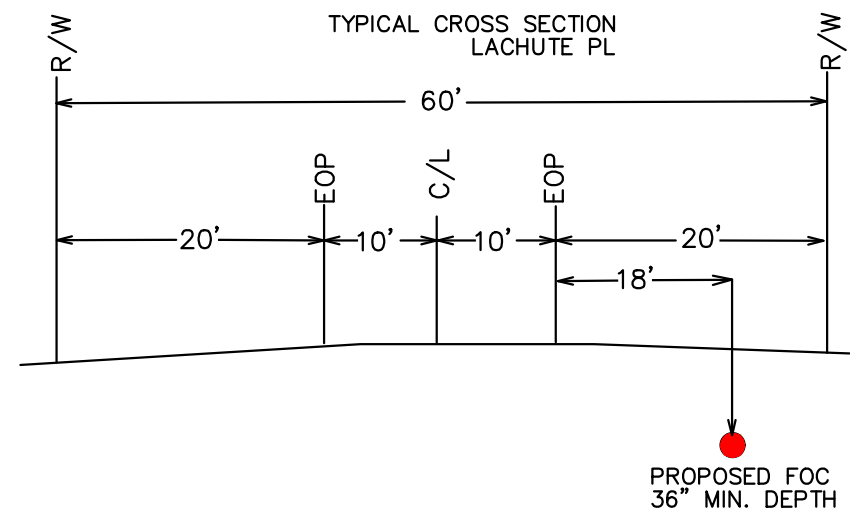
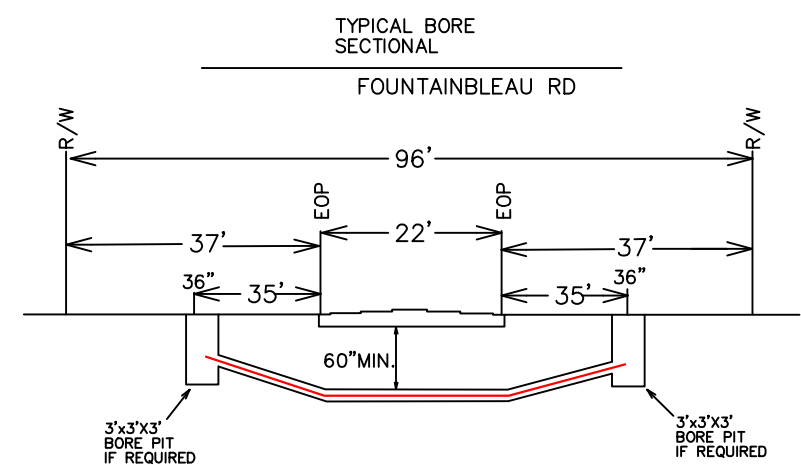
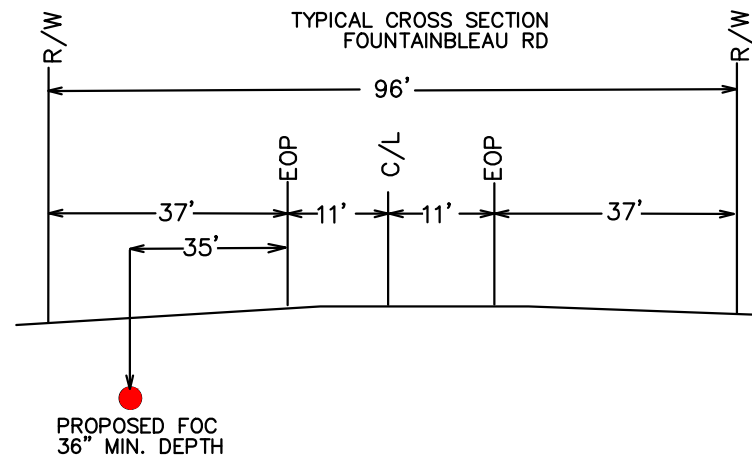

# ATTSE

STATE: LOUISIANA	DISTRICT: DISTRICT 04
EXCHANGE: 318925	WIRE CENTER: KTVLLAMA
AT&T DESIGNER: FRANK, TRACI M	AT&T DESIGNER PHONE: 985-249-3356

## PERMITS REQUIRED

- CHECK ALL THAT APPLY
- L.A.D.O.T.
  - PARISH: CADDO
  - CITY: \_\_\_\_\_
  - OTHER: \_\_\_\_\_
  - NONE



Know what's below.  
Call before you dig.

PARISH: CADDO

PROJECT ADDRESS:  
3601 FOUNTAINBLEAU RD

ENG: FRANK, TRACI M	ENG PH #: 985-249-3356	PM TOOL:
------------------------	---------------------------	----------

JOB NUMBER / CFAS PROJECT NUMBER:  
**A02QBB8**

FILE NAME: A02QBB8_CADDO PARISH	DRAWN BY: BEC
SCALE: NTS	PAGE: 029A
	OF: 033

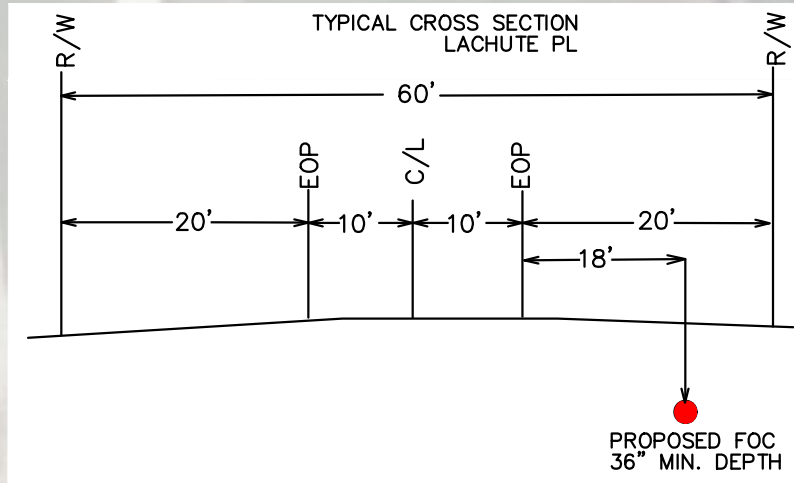
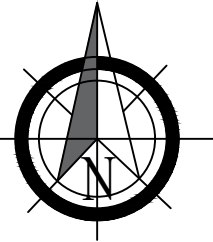

Method of installation: Directional Bore  
 Min Depth: 36"min  
 Min Depth under roadway: 60"min  
 Fiber Optic Cable: Backreamer size 4"  
 Innerducts: Backreamer size 2"

- DB — DIRECTIONAL BORE
- Ⓢ PROPOSED INNERDUCT
- PROPOSED 10"X15"X12" HANDHOLE TIER 22

# ATTSE

STATE: LOUISIANA	DISTRICT: DISTRICT 04
EXCHANGE: 318925	WIRE CENTER: KTVLLAMA
AT&T DESIGNER: FRANK, TRACI M	AT&T DESIGNER PHONE: 985-249-3356

## PERMITS REQUIRED

- CHECK ALL THAT APPLY
- L.A.D.O.T.
  - PARISH: CADDO
  - CITY: \_\_\_\_\_
  - OTHER: \_\_\_\_\_
  - NONE



Know what's below.  
Call before you dig.

PARISH: CADDO

PROJECT ADDRESS:  
3601 FOUNTAINBLEAU RD

ENG: FRANK, TRACI M	ENG PH #: 985-249-3356	PM TOOL:
------------------------	---------------------------	----------

JOB NUMBER / CFAS PROJECT NUMBER:

**A02QBB8**

FILE NAME: A02QBB8_CADDO PARISH	DRAWN BY: BEC
------------------------------------	------------------

SCALE: NTS	PAGE: 030	OF: 033
---------------	--------------	------------

SEE SHEET 029

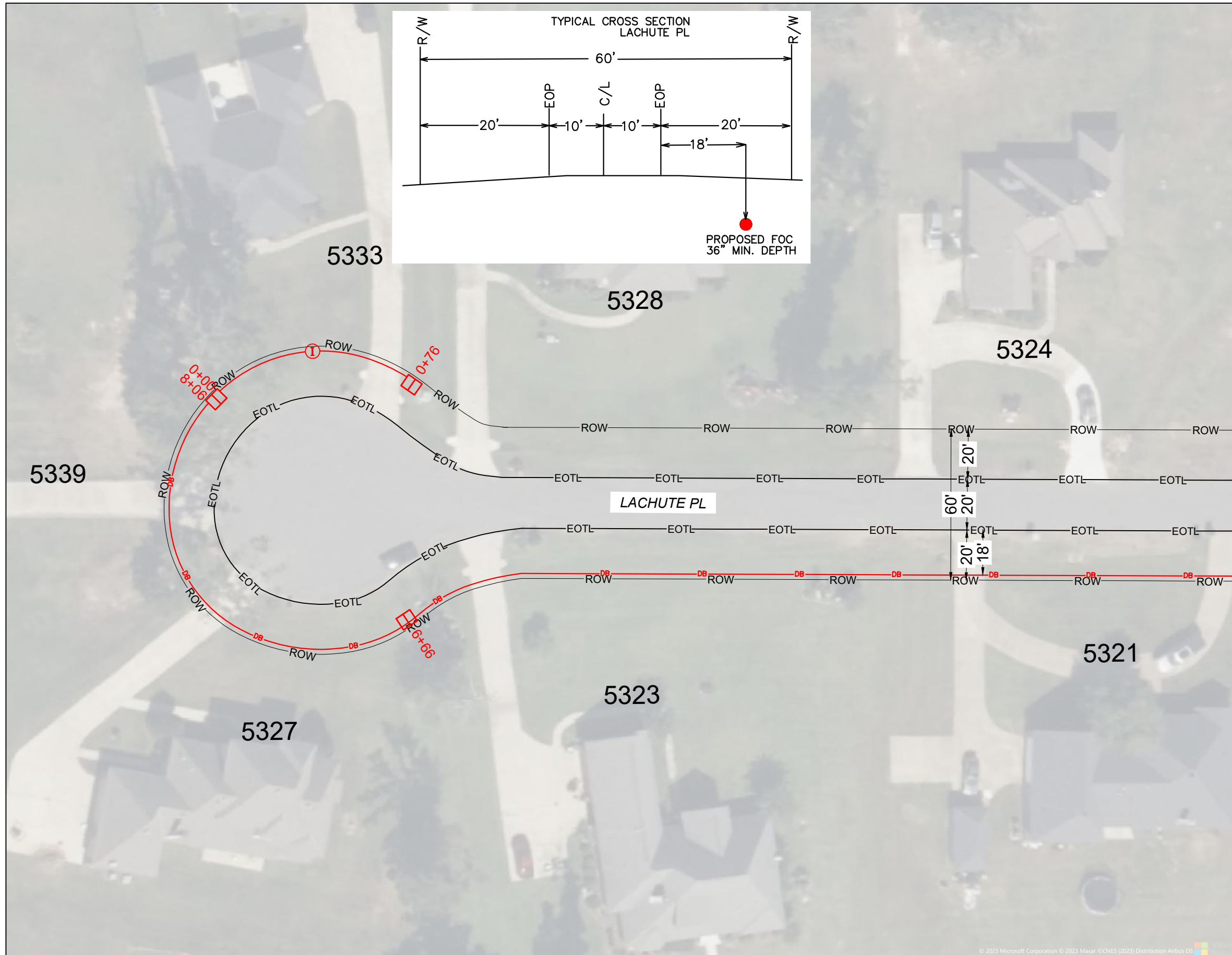

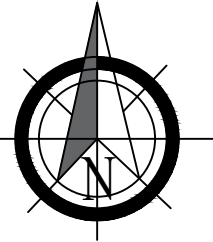

Method of installation: Directional Bore  
 Min Depth: 36"min  
 Min Depth under roadway: 60"min  
 Fiber Optic Cable: Backreamer size 4"  
 Innerducts: Backreamer size 2"

- DB — DIRECTIONAL BORE
- PROPOSED BORE PIT
- PROPOSED 10"X15"X12" HANDHOLE TIER 22
- Ⓢ PROPOSED INNERDUCT

# ATTSE

STATE: LOUISIANA	DISTRICT: DISTRICT 04
EXCHANGE: 318925	WIRE CENTER: KTVLLAMA
AT&T DESIGNER: FRANK, TRACI M	AT&T DESIGNER PHONE: 985-249-3356

**PERMITS REQUIRED**

CHECK ALL THAT APPLY

L.A.D.O.T.

PARISH: CADDO

CITY: \_\_\_\_\_

OTHER: \_\_\_\_\_

NONE

PARISH: CADDO

PROJECT ADDRESS:  
3601 FOUNTAINBLEAU RD

ENG: FRANK, TRACI M	ENG PH #: 985-249-3356	PM TOOL:
---------------------	------------------------	----------

JOB NUMBER / CFAS PROJECT NUMBER:  
**A02QBB8**

FILE NAME: A02QBB8_CADDO PARISH	DRAWN BY: BEC
SCALE: NTS	PAGE: 031 OF: 033

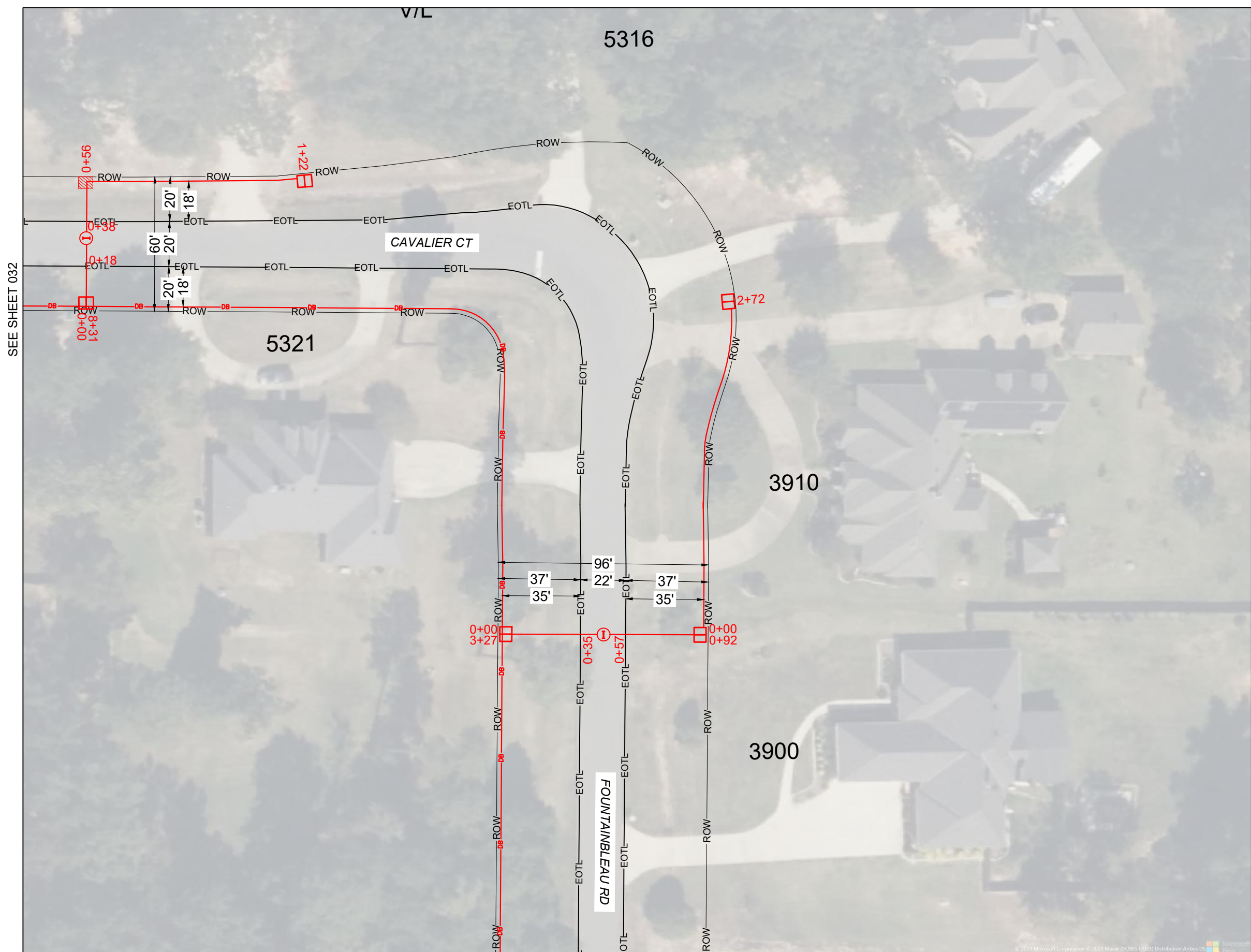

SEE SHEET 032

SEE SHEET 029

© 2023 Microsoft Corporation © 2023 Maxar © CNES (2023) Distribution Airbus DS

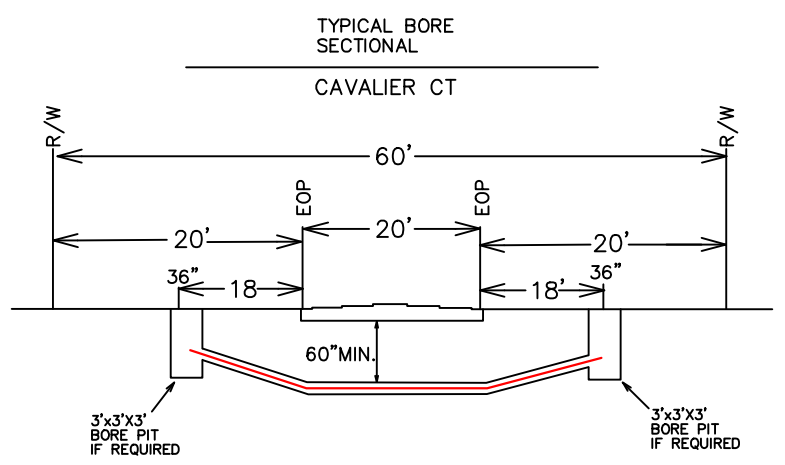
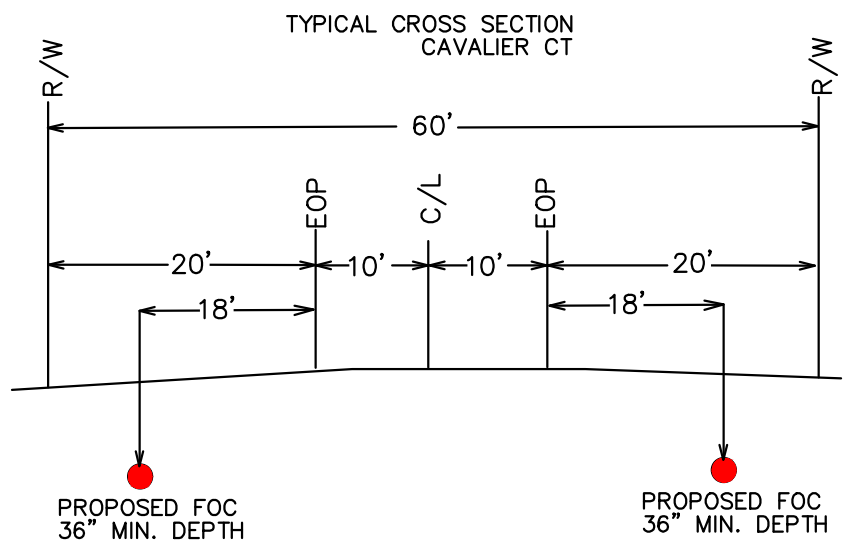
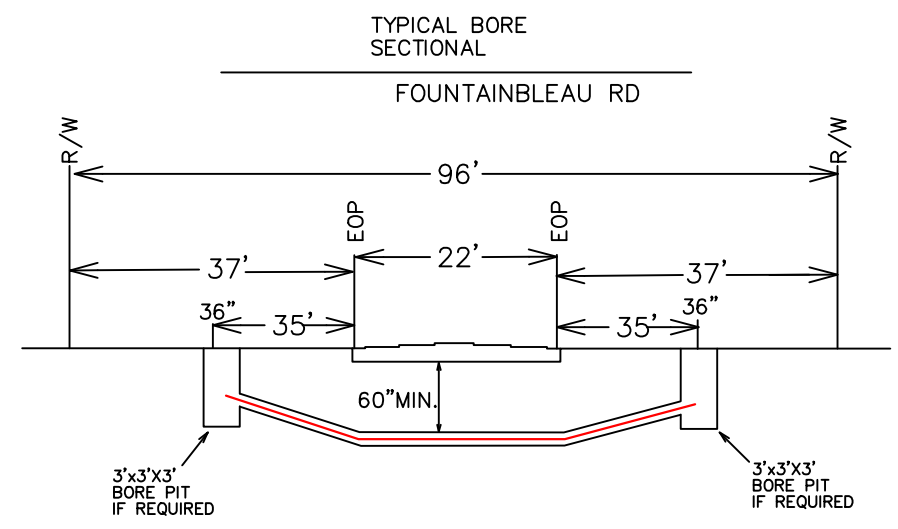
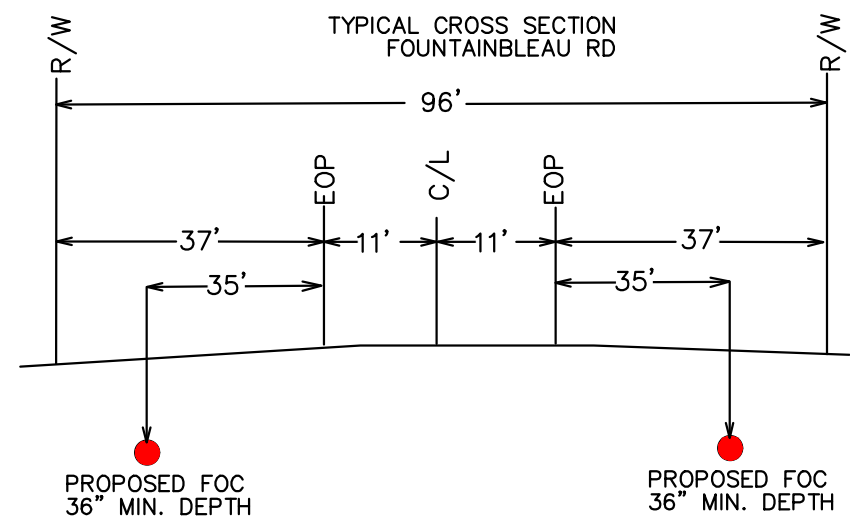

# ATTSE

STATE: LOUISIANA	DISTRICT: DISTRICT 04
EXCHANGE: 318925	WIRE CENTER: KTVLLAMA
AT&T DESIGNER: FRANK, TRACI M	AT&T DESIGNER PHONE: 985-249-3356

## PERMITS REQUIRED

- CHECK ALL THAT APPLY
- L.A.D.O.T.
  - PARISH: CADDO
  - CITY: \_\_\_\_\_
  - OTHER: \_\_\_\_\_
  - NONE



PARISH: CADDO

PROJECT ADDRESS:  
3601 FOUNTAINBLEAU RD

ENG: FRANK, TRACI M	ENG PH #: 985-249-3356	PM TOOL:
------------------------	---------------------------	----------

JOB NUMBER / CFAS PROJECT NUMBER:

**A02QBB8**

FILE NAME: A02QBB8_CADDO PARISH	DRAWN BY: BEC
SCALE: NTS	PAGE: 031A
	OF: 033

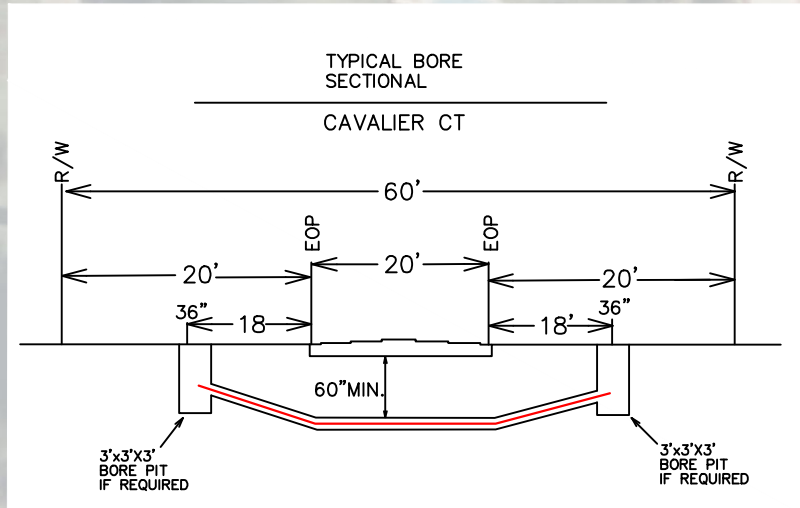
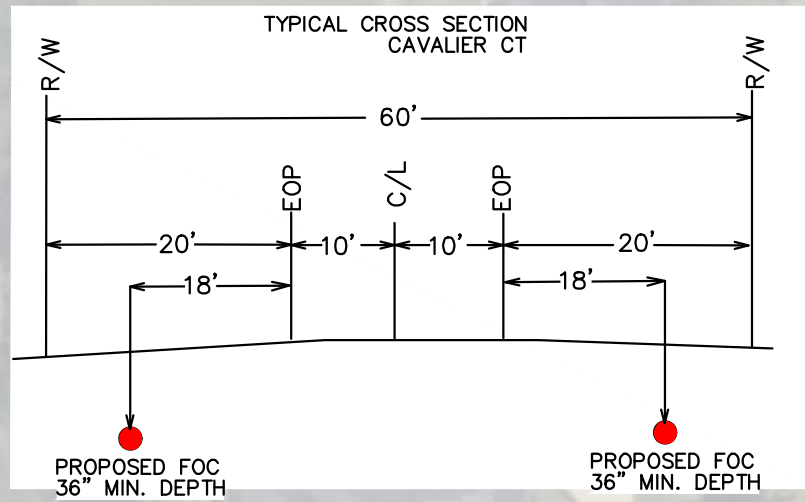
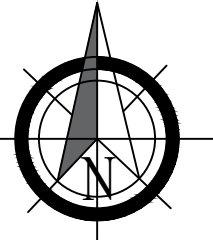

Method of installation: Directional Bore  
 Min Depth: 36"min  
 Min Depth under roadway: 60"min  
 Fiber Optic Cable: Backreamer size 4"  
 Innerducts: Backreamer size 2"

- DB — DIRECTIONAL BORE
- PROPOSED BORE PIT
- PROPOSED 10"X15"X12" HANDHOLE TIER 22
- ① PROPOSED INNERDUCT

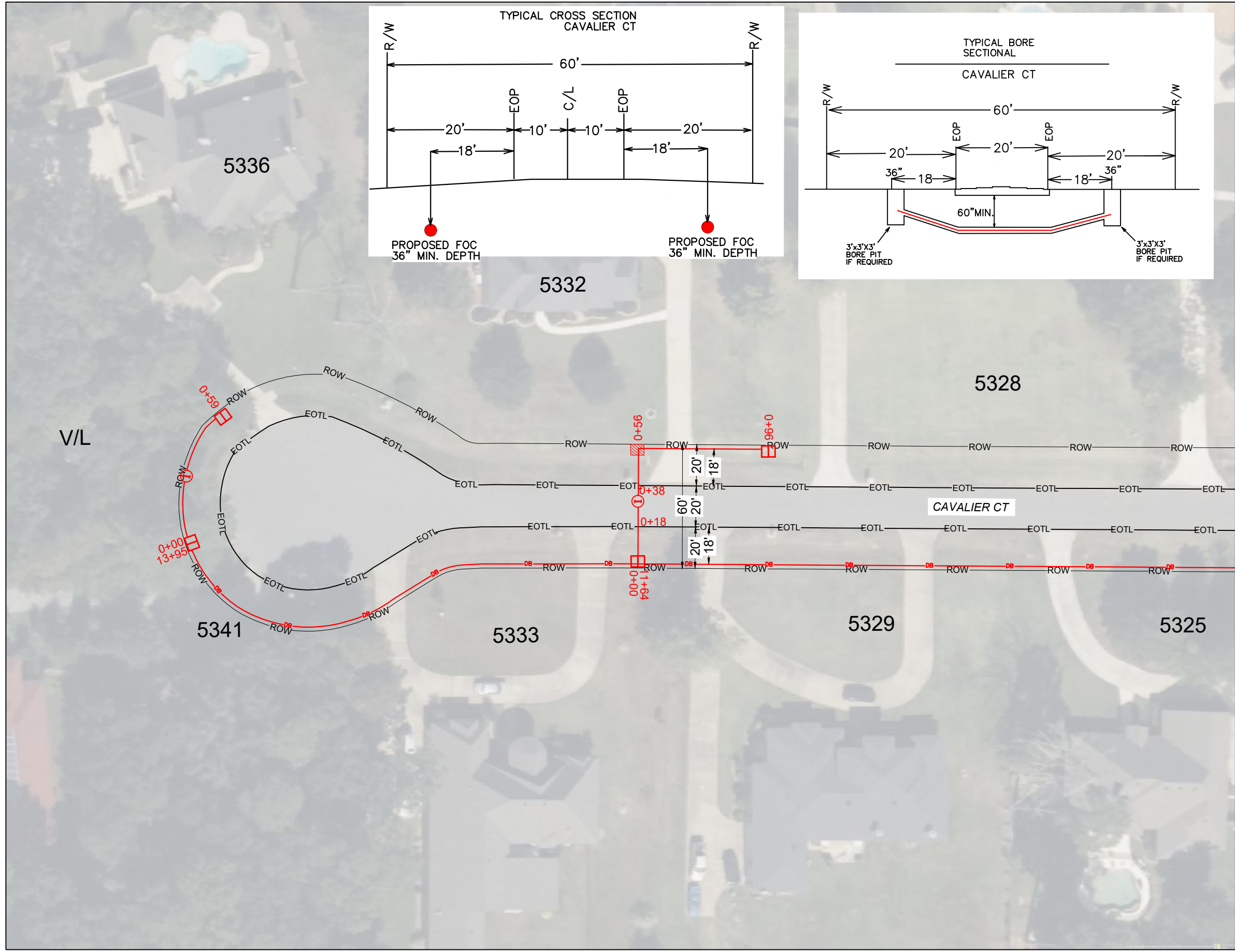

# ATTSE

STATE: LOUISIANA	DISTRICT: DISTRICT 04
EXCHANGE: 318925	WIRE CENTER: KTVLLAMA
AT&T DESIGNER: FRANK, TRACI M	AT&T DESIGNER PHONE: 985-249-3356

### PERMITS REQUIRED

- CHECK ALL THAT APPLY
- L.A.D.O.T.
  - PARISH: CADDO
  - CITY: \_\_\_\_\_
  - OTHER: \_\_\_\_\_
  - NONE



Know what's below.  
 Call before you dig.

PARISH: CADDO

PROJECT ADDRESS:  
 3601 FOUNTAINBLEAU RD

ENG: FRANK, TRACI M	ENG PH #: 985-249-3356	PM TOOL:
------------------------	---------------------------	----------

JOB NUMBER / CFAS PROJECT NUMBER:  
**A02QBB8**

FILE NAME: A02QBB8_CADDO PARISH	DRAWN BY: BEC
SCALE: NTS	PAGE: 032
	OF: 033

SEE SHEET 031

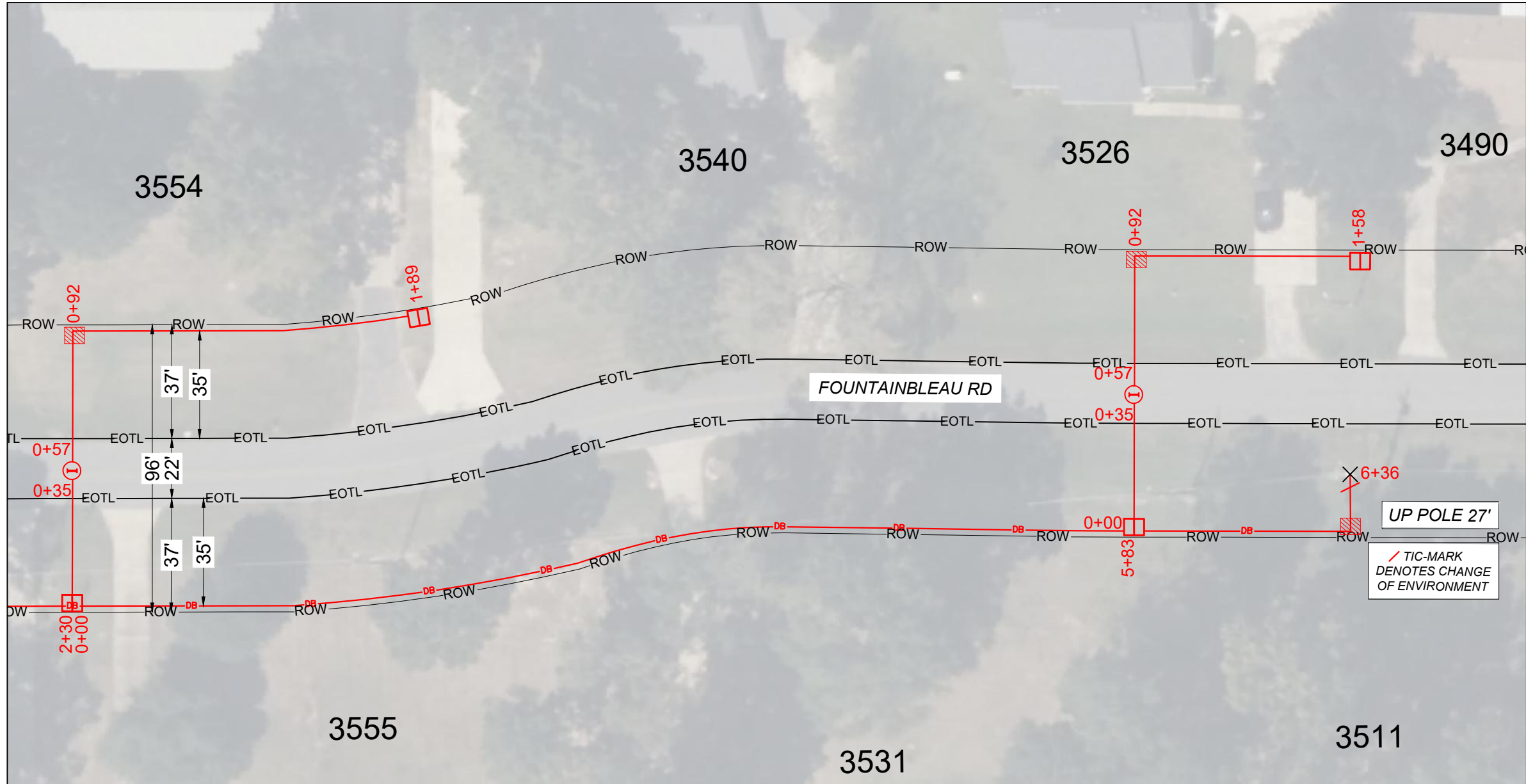
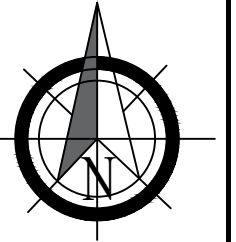

Method of installation: Directional Bore  
 Min Depth: 36"min  
 Min Depth under roadway: 60"min  
 Fiber Optic Cable: Backreamer size 4"  
 Innerducts: Backreamer size 2"

- DB — DIRECTIONAL BORE
- PROPOSED BORE PIT
- PROPOSED 10"X15"X12" HANDHOLE TIER 22
- Ⓢ PROPOSED INNERDUCT

# ATTSE

STATE: LOUISIANA	DISTRICT: DISTRICT 04
EXCHANGE: 318925	WIRE CENTER: KTVLLAMA
AT&T DESIGNER: FRANK, TRACI M	AT&T DESIGNER PHONE: 985-249-3356

### PERMITS REQUIRED

- CHECK ALL THAT APPLY
- L.A.D.O.T.
  - PARISH: CADDO
  - CITY: \_\_\_\_\_
  - OTHER: \_\_\_\_\_
  - NONE



PARISH: CADDO

PROJECT ADDRESS: 3601 FOUNTAINBLEAU RD

ENG: FRANK, TRACI M    ENG PH #: 985-249-3356    PM TOOL:

JOB NUMBER / CFAS PROJECT NUMBER:  
**A02QBB8**

FILE NAME: A02QBB8\_CADDO PARISH    DRAWN BY: BEC

SCALE: NTS    PAGE: 033    OF: 033

SEE SHEET 003

