

# Blanchard Station-North Market Station

Caddo Parish Temporary Driveway

Lat - 32.595522  
Long - -93.903899

\*This product is for informational purposes and may not have been prepared for, or be suitable for legal, engineering, surveying, or construction purposes. It does not represent a field survey, and represents only the approximate relative location of property boundaries and features. Users of this information should review or consult the primary data and information sources to ascertain the usability of the information.\*

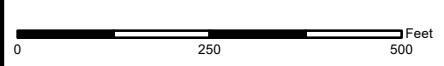

**Preliminary-Not To Be Used For Final Determination**

By: APD  
Date: 11/7/2024

Sec. 33 - T19N - R15W  
Caddo Parish, LA

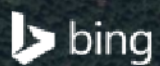
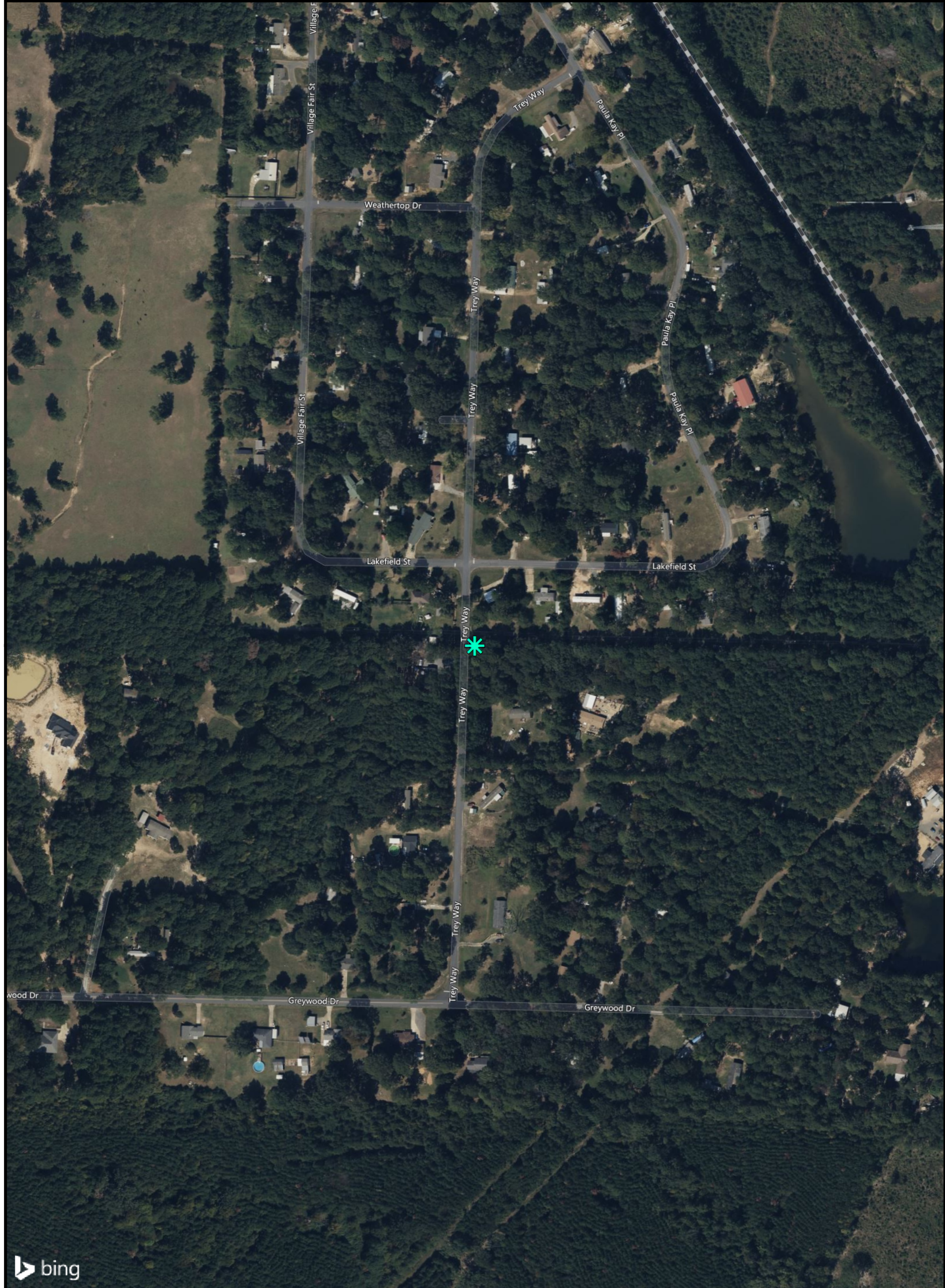

# Blanchard Station-North Market Station

Caddo Parish Temporary Driveway

Lat - 32.595517  
Long - -93.903694

\*This product is for informational purposes and may not have been prepared for, or be suitable for legal, engineering, surveying, or construction purposes. It does not represent a field survey, and represents only the approximate relative location of property boundaries and features. Users of this information should review or consult the primary data and information sources to ascertain the usability of the information.\*

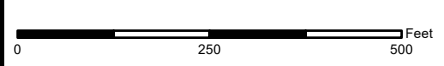

**Preliminary-Not To  
Be Used For Final Determination**

By: APD  
Date: 11/7/2024

Sec. 33 - T19N - R15W  
Caddo Parish, LA