

bing



Blanchard Station-North Market Station

Caddo Parish Temporary Driveway

Lat - 32.601672
Long - -93.905787

This product is for informational purposes and may not have been prepared for, or be suitable for legal, engineering, surveying, or construction purposes. It does not represent a field survey, and represents only the approximate relative location of property boundaries and features. Users of this information should review or consult the primary data and information sources to ascertain the usability of the information.

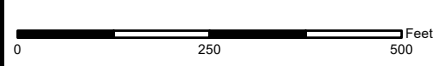

**Preliminary-Not To
Be Used For Final Determination**

By: APD
Date: 11/7/2024

Sec. 33 - T19N - R15W
Caddo Parish, LA

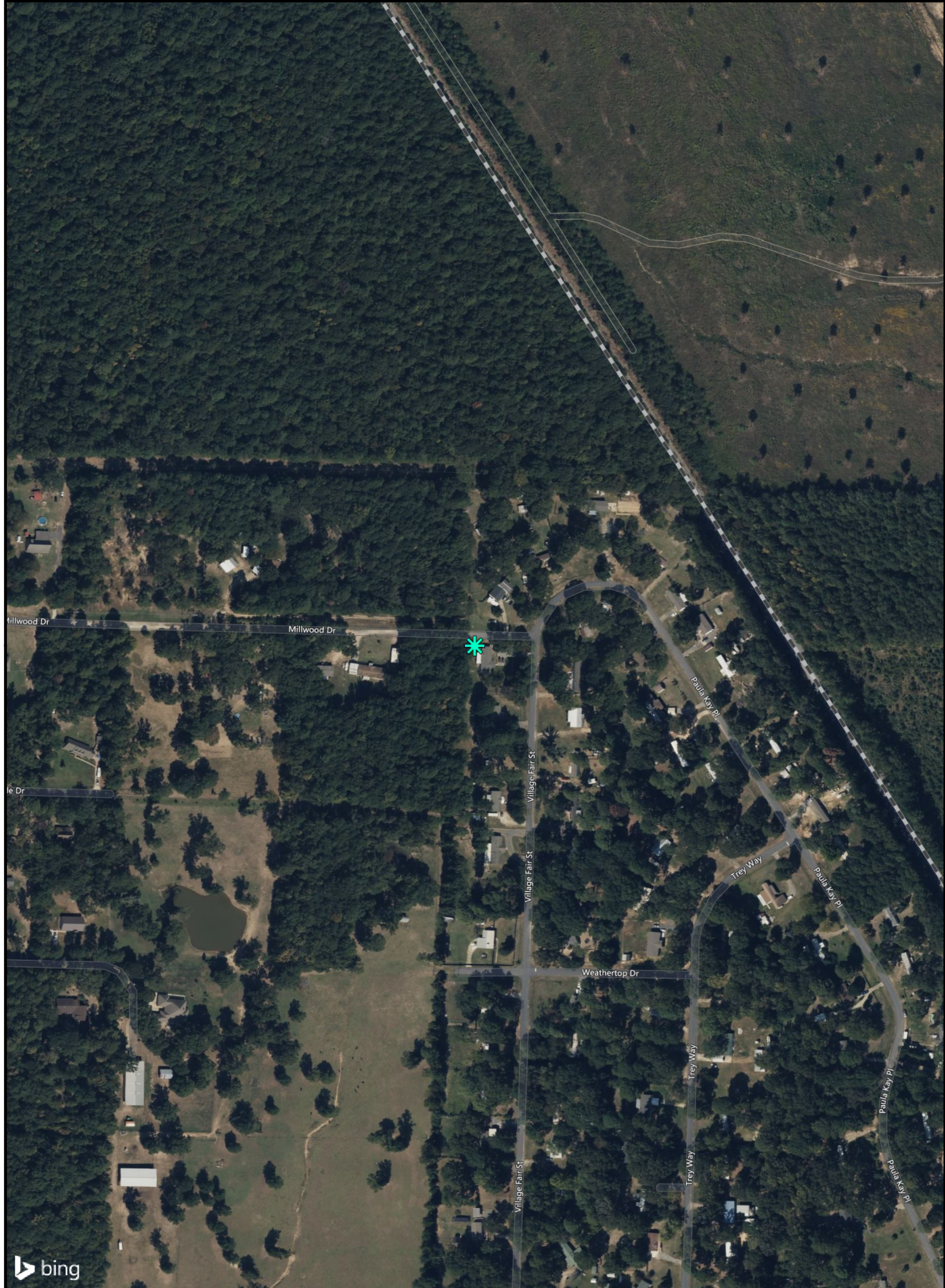

bing



Blanchard Station-North Market Station

Caddo Parish Temporary Driveway

Lat - 32.601482
Long - -93.905789



This product is for informational purposes and may not have been prepared for, or be suitable for legal, engineering, surveying, or construction purposes. It does not represent a field survey, and represents only the approximate relative location of property boundaries and features. Users of this information should review or consult the primary data and information sources to ascertain the usability of the information.



Preliminary-Not To Be Used For Final Determination

By: APD
Date: 11/7/2024

Sec. 33 - T19N - R15W
Caddo Parish, LA