

KH GENERAL NOTES

- OVERALL:**
1. ALL CONSTRUCTION AND MATERIALS SHALL BE IN ACCORDANCE WITH THESE PLANS, CITY (OR TOWN) STANDARD DETAILS AND SPECIFICATIONS, THE FINAL GEOTECHNICAL REPORT AND ALL ISSUED ADDENDA, AND COMMONLY ACCEPTED CONSTRUCTION STANDARDS. THE CITY SPECIFICATIONS SHALL GOVERN WHERE OTHER SPECIFICATIONS DO NOT EXIST. IN CASE OF CONFLICTING SPECIFICATIONS OR DETAILS, THE MORE RESTRICTIVE SPECIFICATION AND DETAIL SHALL BE FOLLOWED.
 2. THE CONTRACTOR SHALL COMPLY WITH CITY (OR TOWN) "GENERAL NOTES" FOR CONSTRUCTION; IF EXISTING AND REQUIRED BY THE CITY, FOR INSTANCES WHERE THEY CONFLICT WITH THESE KH GENERAL NOTES, THEN THE MORE RESTRICTIVE SHALL APPLY.
 3. THE CONTRACTOR SHALL FURNISH ALL MATERIAL AND LABOR TO CONSTRUCT THE FACILITY AS SHOWN AND DESCRIBED IN THE CONSTRUCTION DOCUMENTS IN ACCORDANCE WITH THE APPROPRIATE AUTHORITIES' SPECIFICATIONS AND REQUIREMENTS.
 4. THE CIVIL ENGINEER HAS DETERMINED THE EXISTING CONDITIONS FROM THE EXISTING TOPOGRAPHIC SURVEY PREPARED BY THE PROJECT SURVEYOR, AND ARE BASED ON THE BENCHMARKS SHOWN. THE CONTRACTOR SHALL REFERENCE THE SAME BENCHMARKS.
 5. THE EXISTING CONDITIONS SHOWN ON THESE PLANS WERE PROVIDED BY THE TOPOGRAPHIC SURVEY PREPARED BY THE PROJECT SURVEYOR, AND ARE BASED ON THE BENCHMARKS SHOWN. THE CONTRACTOR SHALL REFERENCE THE SAME BENCHMARKS.
 6. THE CONTRACTOR SHALL REVIEW AND VERIFY THE EXISTING TOPOGRAPHIC SURVEY SHOWN ON THE PLANS REPRESENTS EXISTING FIELD CONDITIONS PRIOR TO CONSTRUCTION, AND SHALL REPORT ANY DISCREPANCIES FOUND TO THE OWNER AND ENGINEER IMMEDIATELY.
 7. IF THE CONTRACTOR DOES NOT ACCEPT THE EXISTING TOPOGRAPHIC SURVEY AS SHOWN ON THE PLANS, WITHOUT EXCEPTION, THEN THE CONTRACTOR SHALL COMPLY WITH THESE PLANS, A TOPOGRAPHIC SURVEY BY A REGISTERED PROFESSIONAL LAND SURVEYOR TO THE OWNER AND ENGINEER FOR REVIEW.
 8. CONTRACTOR SHALL PROVIDE ALL CONSTRUCTION SURVEYING AND STAKING.
 9. CONTRACTOR SHALL VERIFY HORIZONTAL AND VERTICAL CONTROL, INCLUDING BENCHMARKS PRIOR TO COMMENCING CONSTRUCTION OR STAKING OF IMPROVEMENTS. PROPERTY LINES AND CORNERS SHALL BE HELD AS THE HORIZONTAL CONTROL.
 10. THE CONTRACTOR SHALL REVIEW AND VERIFY ALL DIMENSIONS, ELEVATIONS, AND FIELD CONDITIONS THAT MAY AFFECT CONSTRUCTION. ANY DISCREPANCIES ON THE DRAWINGS SHALL BE IMMEDIATELY BROUGHT TO THE ATTENTION OF THE ARCHITECT AND ENGINEER BEFORE COMMENCING WORK. NO FIELD CHANGES OR DEVIATIONS FROM DESIGN ARE TO BE MADE WITHOUT PRIOR APPROVAL OF THE ARCHITECT, ENGINEER, AND IF APPLICABLE THE CITY AND OWNER. NO CONSIDERATION WILL BE GIVEN TO CHANGE ORDERS FOR WHICH THE CITY, ENGINEER, AND OWNER WERE NOT CONTACTED PRIOR TO CONSTRUCTION OF THE AFFECTED ITEM.
 11. CONTRACTOR SHALL THOROUGHLY CHECK COORDINATION OF CIVIL, LANDSCAPE, MEP, ARCHITECTURAL, AND OTHER PLANS PRIOR TO COMMENCING CONSTRUCTION. OWNER/ENGINEER SHALL BE NOTIFIED OF ANY DISCREPANCY PRIOR TO COMMENCING WITH CONSTRUCTION.
 12. IT IS THE CONTRACTOR'S RESPONSIBILITY TO CONTACT THE VARIOUS UTILITY COMPANIES WHICH MAY HAVE BURIED OR AERIAL UTILITIES WITHIN OR NEAR THE CONSTRUCTION AREA BEFORE COMMENCING WORK TO HAVE THEM LOCATE THEIR EXISTING UTILITIES PRIOR TO CONSTRUCTION. THE CONTRACTOR SHALL PROVIDE AN ADEQUATE MINIMUM NOTICE TO ALL UTILITY COMPANIES PRIOR TO BEGINNING CONSTRUCTION.
 13. CONTRACTOR SHALL CALL LOUISIANA 811 AT AN ADEQUATE AMOUNT OF TIME PRIOR TO COMMENCING CONSTRUCTION OR ANY EXCAVATION.
 14. CONTRACTOR SHALL USE EXTREME CAUTION AS THE SITE CONTAINS VARIOUS KNOWN AND UNKNOWN PUBLIC AND PRIVATE UTILITIES. 15. THE LOCATIONS, ELEVATIONS, DEPTH, AND DIMENSIONS OF EXISTING UTILITIES SHOWN ON THE PLANS WERE OBTAINED FROM AVAILABLE UTILITY COMPANY MAPS AND PLANS, AND ARE CONSIDERED APPROXIMATE AND INCOMPLETE. IT IS THE CONTRACTOR'S RESPONSIBILITY TO VERIFY THE PRESENCE, LOCATION, ELEVATION, DEPTH, AND DIMENSION OF EXISTING UTILITIES SUFFICIENTLY IN ADVANCE OF CONSTRUCTION SO THAT ADJUSTMENTS CAN BE MADE TO PROVIDE ADEQUATE CLEARANCES. THE ENGINEER SHALL BE NOTIFIED WHEN A PROPOSED IMPROVEMENT CONFLICTS WITH AN EXISTING UTILITY.
 16. THE CONTRACTOR IS RESPONSIBLE FOR COORDINATING ANY ADJUSTMENTS AND RELOCATIONS OF EXISTING UTILITIES THAT CONFLICT WITH THE PROPOSED IMPROVEMENTS, INCLUDING BUT NOT LIMITED TO, ADJUSTING EXISTING MANHOLES TO MATCH PROPOSED GRADE, RELOCATING EXISTING POLES AND GUY WIRES THAT ARE LOCATED IN PROPOSED DRIVEWAYS, ADJUSTING THE HORIZONTAL OR VERTICAL ALIGNMENT OF EXISTING UNDERGROUND UTILITIES TO ACCOMMODATE PROPOSED GRADE OR CROSSING WITH A PROPOSED UTILITY, AND ANY OTHERS THAT WILL BE ENCOUNTERED THAT ARE UNKNOWN AT THIS TIME AND NOT SHOWN ON THESE PLANS.
 17. CONTRACTOR SHALL ARRANGE FOR OR PROVIDE, AT ITS EXPENSE, ALL GAS, TELECOMMUNICATIONS, CABLE, OVERHEAD AND UNDERGROUND POWER LINE, AND UTILITY POLE ADJUSTMENTS NEEDED.
 18. CONTRACTOR IS RESPONSIBLE FOR COORDINATING INSTALLATION OF FRANCHISE UTILITIES THAT ARE NECESSARY FOR ON-SITE AND OFF-SITE CONSTRUCTION, AND SERVICE TO THE PROPOSED DEVELOPMENT.
 19. THE CONTRACTOR SHALL BE FULLY RESPONSIBLE FOR ALL DAMAGES DUE TO THE CONTRACTOR'S FAILURE TO EXACTLY LOCATE AND PRESERVE ALL UTILITIES. THE OWNER OR ENGINEER WILL ASSUME NO LIABILITY FOR ANY DAMAGES SUSTAINED OR COST INCURRED BECAUSE OF THE OPERATIONS IN THE VICINITY OF EXISTING UTILITIES OR STRUCTURES, IF IT IS NECESSARY TO SHORE, BRACE, SWING OR RELOCATE A UTILITY, THE UTILITY COMPANY OR DEPARTMENT OF PUBLIC WORKS SHALL BE CONTACTED BY THE CONTRACTOR AND THEIR PERMISSION OBTAINED REGARDING THE METHOD TO USE FOR SUCH WORK.
 20. BRACING OF UTILITY POLES MAY BE REQUIRED BY THE UTILITY COMPANIES WHEN TRENCHING OR EXCAVATING IN CLOSE PROXIMITY TO THE POLES. THE COST OF BRACING POLES WILL BE BORNE BY THE CONTRACTOR, WITH NO SEPARATE PAY ITEM FOR THIS WORK. THE COST IS INCIDENTAL TO THE PAY ITEM.
 21. CONTRACTOR SHALL USE ALL NECESSARY SAFETY PRECAUTIONS TO AVOID CONTACT WITH OVERHEAD AND UNDERGROUND POWER LINES. CONTRACTOR SHALL COMPLY WITH ALL APPLICABLE LOCAL, STATE, FEDERAL AND UTILITY OWNER REGULATIONS PERTAINING TO WORK NEAR POWER LINES.
 22. THE CONTRACTOR SHALL BE RESPONSIBLE TO OBTAIN ALL REQUIRED CONSTRUCTION PERMITS, APPROVALS, AND BONDS PRIOR TO CONSTRUCTION.
 23. THE CONTRACTOR SHALL HAVE AVAILABLE AT THE JOB SITE AT ALL TIMES A COPY OF THE CONTRACT DOCUMENTS INCLUDING PLANS, SPECIFICATIONS, AND ADDENDA, PROJECT AND CITY STANDARDS, AND SPECIAL CONDITIONS, COPIES OF ANY REQUIRED CONSTRUCTION PERMITS, EROSION CONTROL PLANS, SWPPP AND INSPECTION REPORTS.
 24. ALL SHOP DRAWINGS AND OTHER DOCUMENTS THAT REQUIRE ENGINEER REVIEW SHALL BE SUBMITTED BY THE CONTRACTOR SUFFICIENTLY IN ADVANCE OF CONSTRUCTION OF THAT ITEM, SO THAT NO LESS THAN 10 BUSINESS DAYS FOR REVIEW AND RESPONSE IS AVAILABLE.
 25. ALL NECESSARY INSPECTIONS AND/OR CERTIFICATIONS REQUIRED BY CODES, JURISDICTIONAL AGENCIES, AND/OR UTILITY SERVICE COMPANIES SHALL BE PERFORMED PRIOR TO USE OF THE FACILITY AND THE FINAL CONNECTION OF SERVICES.
 26. CONTRACTOR SHALL ARRANGE FOR REQUIRED CITY INSPECTIONS.
 27. CONTRACTOR'S BID PRICE SHALL INCLUDE ALL INSPECTION FEES.
 28. ALL SYMBOLS SHOWN ON THESE PLANS (E.G. FIRE HYDRANT, METERS, VALVES, INLETS, ETC.,...) ARE FOR PRESENTATION PURPOSES ONLY AND ARE NOT TO SCALE. CONTRACTOR SHALL COORDINATE FINAL SIZES AND LOCATIONS WITH APPROPRIATE CITY INSPECTOR.
 29. REFER TO ARCHITECTURAL AND STRUCTURAL PLANS FOR ALL FINAL BUILDING DIMENSIONS.
 30. THE PROPOSED BUILDING FOOTPRINT(S) SHOWN IN THESE PLANS WAS PROVIDED TO KIMLEY-HORN AND ASSOCIATES, INC. (KH) BY THE PROJECT ARCHITECT AT THE TIME THESE PLANS WERE PREPARED. IT MAY NOT BE THE FINAL CORRECT VERSION BECAUSE THE BUILDING DESIGN WAS ONGOING. THE CONTRACTOR IS SOLELY RESPONSIBLE FOR CONFIRMING THE ACCURACY OF THE BUILDING FOOTPRINT WITH THE ARCHITECT AND STRUCTURAL ENGINEER PRIOR TO LAYOUT. DIMENSIONS AND/OR COORDINATES SHOWN ON THESE PLANS WERE BASED ON THE ABOVE STATED ARCHITECTURAL FOOTPRINT, AND ARE THEREFORE A PRELIMINARY LOCATION OF THE BUILDING. THE CONTRACTOR IS SOLELY RESPONSIBLE TO VERIFY WHAT PART OF THE BUILDING FOOTPRINT FOOTPRINT REPRESENTS (E.G. SLAB, OUTSIDE WALL, MASONRY LEDGE, ETC.,...) AND TO CONFIRM ITS FINAL POSITION ON THE SITE BASED ON THE FINAL ARCHITECTURAL FOOTPRINT, CIVIL DIMENSION CONTROL PLAN, SURVEY BOUNDARY AND/OR PLAN. ANY DIFFERENCES FOUND SHALL BE REPORTED TO KH IMMEDIATELY.
 31. ALL CONSTRUCTION SHALL COMPLY WITH THE PROJECT'S FINAL GEOTECHNICAL REPORT (OR LATEST EDITION), INCLUDING SUBSEQUENT ADDENDA.
 32. CONTRACTOR IS RESPONSIBLE FOR ALL MATERIALS TESTING AND CERTIFICATION, UNLESS SPECIFIED OTHERWISE BY OWNER. ALL MATERIALS SHALL BE COORDINATED WITH THE APPROPRIATE CITY INSPECTOR AND COMPLY WITH CITY STANDARD SPECIFICATIONS AND GEOTECHNICAL REPORT. TESTING SHALL BE PERFORMED BY AN APPROVED INDEPENDENT AGENCY FOR TESTING MATERIALS. OWNER SHALL APPROVE THE AGENCY NOMINATED BY THE CONTRACTOR FOR MATERIALS TESTING.
 33. ALL COPIES OF MATERIALS TEST RESULTS SHALL BE SENT TO THE OWNER, ENGINEER AND ARCHITECT DIRECTLY FROM THE TESTING AGENCY.
 34. IT SHALL BE THE CONTRACTORS RESPONSIBILITY TO SHOW, BY THE STANDARD TESTING PROCEDURES OF THE MATERIALS, THAT THE WORK CONSTRUCTED MEETS THE PROJECT REQUIREMENTS AND CITY SPECIFICATIONS.
 35. DUE TO THE POTENTIAL FOR DIFFERENTIAL SOIL MOVEMENT ADJACENT TO THE BUILDING, THE CONTRACTOR SHALL ADHERE TO GEOTECHNICAL REPORT'S RECOMMENDATION FOR SUBGRADE PREPARATION SPECIFIC TO FLATWORK ADJACENT TO THE PROPOSED BUILDING. THE OWNER AND CONTRACTOR ARE ADVISED TO OBTAIN A GEOTECHNICAL ENGINEER RECOMMENDATION SPECIFIC TO FLATWORK ADJACENT TO THE BUILDING, IF NONE IS CURRENTLY EXISTING.
 36. ALL CONTRACTORS MUST CONFINE THEIR ACTIVITIES TO THE WORK AREA. NO ENCROACHMENTS OUTSIDE OF THE WORK AREA WILL BE ALLOWED. ANY DAMAGE RESULTING THEREFROM SHALL BE CONTRACTOR'S SOLE RESPONSIBILITY TO REPAIR.
 37. THE CONTRACTOR SHALL PROTECT ALL EXISTING STRUCTURES, UTILITIES, MANHOLES, POLES, GUY WIRES, VALVE COVERES, VAULT LIDS, FIRE HYDRANTS, CONCRETE BOXES/PEDESTALS, AND OTHER FACILITIES TO REMAIN AND SHALL REPAIR ANY DAMAGES AT NO COST TO THE OWNER.
 38. THE CONTRACTOR SHALL IMMEDIATELY REPAIR OR REPLACE ANY PHYSICAL DAMAGE TO PRIVATE PROPERTY OR PUBLIC IMPROVEMENTS, INCLUDING BUT NOT LIMITED TO: FENCES, WALLS, SIGNS, PAVEMENT, CURBS, UTILITIES, SIDEWALKS, GRASS, TREES, LANDSCAPING, AND IRRIGATION SYSTEMS, ETC.,... TO ORIGINAL CONDITION OR BETTER AT NO COST TO THE OWNER.
 39. ALL AREAS IN EXISTING RIGHT-OF-WAY DISTURBED BY SITE CONSTRUCTION SHALL BE REPAIRED TO ORIGINAL CONDITION OR BETTER, INCLUDING AS NECESSARY GRADING, LANDSCAPING, CULVERTS, AND PAVEMENT.
 40. THE CONTRACTOR SHALL SALVAGE ALL EXISTING POWER POLES, SIGNS, WATER VALVES, FIRE HYDRANTS, METERS, ETC., THAT ARE TO BE RELOCATED DURING CONSTRUCTION.
 41. CONTRACTOR SHALL MAINTAIN ADEQUATE SITE DRAINAGE DURING ALL PHASES OF CONSTRUCTION, INCLUDING MAINTAINING EXISTING DITCHES OR CULVERTS FREE OF OBSTRUCTIONS AT ALL TIMES.
 42. THE CONTRACTOR IS RESPONSIBLE FOR OBTAINING AND SUBMITTING A TRENCH SAFETY PLAN, PREPARED BY A PROFESSIONAL ENGINEER IN THE STATE OF LOUISIANA, TO THE CITY PRIOR TO CONSTRUCTION. CONTRACTOR IS RESPONSIBLE FOR MAINTAINING TRENCH SAFETY REQUIREMENTS IN ACCORDANCE WITH CITY, STATE, AND FEDERAL REQUIREMENTS, INCLUDING OSHA FOR ALL TRENCHES. NO OPEN TRENCHES SHALL BE ALLOWED OVERNIGHT WITHOUT PRIOR WRITTEN APPROVAL OF THE CITY.
 43. THE CONTRACTOR SHALL KEEP TRENCHES FREE FROM WATER.
 44. SITE SAFETY IS SOLELY THE RESPONSIBILITY OF THE CONTRACTOR.
 45. THESE PLANS DO NOT EXTEND TO OR INCLUDE DESIGNS OR SYSTEMS PERTAINING TO THE SAFETY OF THE CONTRACTOR OR ITS EMPLOYEES, AGENTS OR REPRESENTATIVES IN THE PERFORMANCE OF THE WORK. THE ENGINEER'S SEAL HEREON DOES NOT EXTEND TO ANY SUCH SAFETY SYSTEM. THE CONTRACTOR SHALL BE RESPONSIBLE FOR IMPLEMENTATION OF ALL REQUIRED SAFETY PROCEDURES AND PROGRAMS.
 46. SIGNS RELATED TO OPERATION OR SAFETY ARE NOT INCLUDED IN THESE PLANS.
 47. CONTRACTOR OFFICE AND STAGING AREA SHALL BE AGREED ON BY THE OWNER AND CONTRACTOR PRIOR TO BEGINNING OF CONSTRUCTION. CONTRACTOR IS RESPONSIBLE FOR ALL PERMITTING REQUIREMENTS FOR THE CONSTRUCTION OFFICE, TRAILER, STORAGE, AND STAGING OPERATIONS AND LOCATIONS.
 48. LIGHT POLES, SIGNS, AND OTHER OBSTRUCTIONS SHALL NOT BE PLACED IN ACCESSIBLE ROUTES.
 49. ALL SIGNS, PAVEMENT MARKINGS, AND OTHER TRAFFIC CONTROL DEVICES SHALL CONFORM TO THE "LOUISIANA MANUAL ON UNIFORM TRAFFIC CONTROL DEVICES".
 50. TOP RIM ELEVATION OF ALL EXISTING AND PROPOSED MANHOLES SHALL BE COORDINATED WITH TOP OF PAVEMENT OR FINISHED GRADE AND SHALL BE ADJUSTED TO BE FLUSH WITH THE ACTUAL FINISHED GRADE AT THE TIME OF PAVING.
 51. CONTRACTOR SHALL ADJUST ALL EXISTING AND PROPOSED VALVES, FIRE HYDRANTS, AND OTHER UTILITY APPURTENANCES TO MATCH ACTUAL FINISHED GRADES AT THE TIME OF PAVING.
 52. THE CONTRACTOR IS RESPONSIBLE FOR CONSTRUCTION SEQUENCING AND PHASING, AND SHALL CONTACT THE APPROPRIATE CITY OFFICIALS, INCLUDING BUILDING OFFICIAL, ENGINEERING INSPECTOR, AND FIRE MARSHALL TO LEARN OF ANY REQUIREMENTS.
 53. CONTRACTOR IS RESPONSIBLE FOR PREPARATION, SUBMITTAL, AND APPROVAL BY THE CITY OF A TRENCH CONTROL PLAN PRIOR TO THE START OF CONSTRUCTION, AND THEN THE IMPLEMENTATION OF THE PLAN.
 54. CONTRACTOR SHALL KEEP A NEAT AND ACCURATE RECORD OF CONSTRUCTION, INCLUDING ANY DEVIATIONS OR VARIANCES FROM THE PLANS.
 55. THE CONTRACTOR SHALL BE RESPONSIBLE FOR PROVIDING AS-BUILT PLANS TO THE ENGINEER AND CITY IDENTIFYING ALL DEVIATIONS AND VARIATIONS FROM THESE PLANS MADE DURING CONSTRUCTION.

STORM WATER DISCHARGE AUTHORIZATION:

1. CONTRACTOR SHALL COMPLY WITH ALL LDEQ AND EPA STORM WATER POLLUTION PREVENTION REQUIREMENTS.
2. CONTRACTOR SHALL COMPLY WITH THE REQUIREMENTS OF THE LDEQ GENERAL PERMIT TO DISCHARGE UNDER THE LOUISIANA POLLUTANT DISCHARGE ELIMINATION SYSTEM.
3. THE CONTRACTOR SHALL ENSURE THAT ALL PRIMARY OPERATORS SUBMIT A NOI TO LDEQ AT LEAST SEVEN DAYS PRIOR TO COMMENCING CONSTRUCTION (IF APPLICABLE), OR IF UTILIZING ELECTRONIC SUBMITTAL, PRIOR TO COMMENCING CONSTRUCTION. ALL PRIMARY OPERATORS SHALL PROVIDE A COPY OF THE SIGNED NOI TO THE OPERATOR OF ANY MS4 (TYPICALLY THE CITY) RECEIVING DISCHARGE FROM THE SITE.
4. CONTRACTOR SHALL BE RESPONSIBLE FOR THE IMPLEMENTATION OF THE STORM WATER POLLUTION PREVENTION PLAN (SWPPP) IF APPLICABLE, INCLUDING POSTING SITE NOTICE, INSPECTIONS, DOCUMENTATION, AND SUBMISSION OF ANY INFORMATION REQUIRED BY THE LDEQ AND EPA (E.G. NOI).
5. ALL CONTRACTORS AND SUBCONTRACTORS PROVIDING SERVICES RELATED TO THE SWPPP SHALL SIGN THE REQUIRED CONTRACTOR CERTIFICATION STATEMENT ACKNOWLEDGING THEIR RESPONSIBILITIES AS SPECIFIED IN THE SWPPP.
6. A COPY OF THE SWPPP, INCLUDING NOI, SITE NOTICE, CONTRACTOR CERTIFICATIONS, AND ANY REVISIONS, SHALL BE SUBMITTED TO THE CITY BY THE CONTRACTOR AND SHALL BE RETAINED ON-SITE DURING CONSTRUCTION.
7. A NOTICE OF TERMINATION (NOT) SHALL BE SUBMITTED TO LDEQ BY ANY PRIMARY OPERATOR WITHIN 30 DAYS AFTER ALL SOIL DISTURBING ACTIVITIES AT THE SITE HAVE BEEN COMPLETED AND A UNIFORM VEGETATIVE COVER HAS BEEN ESTABLISHED ON ALL UNPAVED AREAS AND AREAS NOT COVERED BY STRUCTURES. A TRANSFER OF OPERATIONAL CONTROL HAS OCCURRED, OR THE OPERATOR HAS OBTAINED ALTERNATIVE AUTHORIZATION UNDER A DIFFERENT PERMIT. A COPY OF THE NOT SHALL BE PROVIDED TO THE OPERATOR OF ANY MS4 RECEIVING DISCHARGE FROM THE SITE.

DEMOLITION:

1. KH IS NOT RESPONSIBLE FOR THE MEANS AND METHODS EMPLOYED BY THE CONTRACTOR TO IMPLEMENT THIS DEMOLITION PLAN. THIS PRELIMINARY DEMOLITION PLAN SIMPLY INDICATES THE KNOWN OBJECTS ON THE SUBJECT TRACT THAT ARE TO BE DEMOLISHED AND TECHNICALLY IDENTIFIED.
2. KH DOES NOT WARRANT OR REPRESENT THAT THE PLAN, WHICH WAS PREPARED BASED ON SURVEY AND UTILITY INFORMATION PROVIDED BY OTHERS, SHOWS ALL IMPROVEMENTS AND UTILITIES, THAT THE IMPROVEMENTS AND UTILITIES ARE SHOWN ACCURATELY, OR THAT THE UTILITIES SHOWN CAN BE REMOVED. THE CONTRACTOR IS RESPONSIBLE FOR PERFORMING HIS OWN SITE SURVEY TO VERIFY AND CONFIRM WITH THE OWNERS OF IMPROVEMENTS AND UTILITIES THE ABILITY AND PROCESS FOR THE REMOVAL OF THEIR FACILITIES.
3. THIS PLAN IS INTENDED TO GIVE A GENERAL GUIDE TO THE CONTRACTOR, NOTHING MORE. THE GOAL OF THE DEMOLITION IS TO LEAVE THE SITE IN A STATE OF MINIMUM LIABILITY TO THE PROPOSED DEVELOPMENT. REMOVAL OR PRESERVATION OF IMPROVEMENTS, UTILITIES, ETC., TO ACCOMPLISH THIS GOAL ARE THE RESPONSIBILITY OF THE CONTRACTOR.
4. CONTRACTOR IS STRONGLY CAUTIONED TO REVIEW THE FOLLOWING REPORTS DESCRIBING SITE CONDITIONS PRIOR TO BIDDING AND IMPLEMENTING THE DEMOLITION PLAN:
 - a. PRELIMINARY ASSESSMENT PROVIDED BY THE OWNER.
 - b. ASBESTOS BUILDING INSPECTION REPORT(S) PROVIDED BY THE OWNER.
 - c. GEOTECHNICAL REPORT PROVIDED BY THE OWNER.
 - d. PRIVATE STORM SEWER CONSTRUCTION, PIPE, STRUCTURES, AND FITTINGS SHOWN ON THE APPLICABLE PLUMBING CODE.
5. CONTRACTOR SHALL CONTACT THE OWNER TO VERIFY WHETHER ADDITIONAL REPORTS OR AMENDMENTS TO THE ABOVE CITED REPORTS HAVE BEEN PREPARED AND TO OBTAIN/REVIEW/AND COMPLY WITH THE RECOMMENDATION OF SUCH STUDIES PRIOR TO STARTING ANY WORK ON THE SITE.
6. CONTRACTOR SHALL COMPLY WITH ALL LOCAL, STATE, AND FEDERAL REGULATIONS REGARDING THE DEMOLITION OF OBJECTS ON THE SITE AND THE DISPOSAL OF THE DEMOLISHED MATERIALS OFF-SITE. IT IS THE CONTRACTOR'S SOLE RESPONSIBILITY TO REVIEW THE SITE, DETERMINE THE APPLICABLE REGULATIONS, RECEIVE THE REQUIRED PERMITS AND AUTHORIZATIONS, AND COMPLY WITH ALL REGULATIONS THAT APPLY TO THE PROJECT.
7. KH DOES NOT REPRESENT THAT THE REPORTS AND SURVEYS REFERENCED ABOVE ARE ACCURATE, COMPLETE, OR COMPREHENSIVE SHOWING ALL ITEMS THAT WILL NEED TO BE DEMOLISHED AND REMOVED.
8. SURFACE PAVEMENT INDICATED MAY OVERLAY OTHER HIDDEN STRUCTURES, SUCH AS ADDITIONAL LAYERS OF PAVEMENT, FOUNDATIONS OR WALLS, THAT ARE ALSO TO BE REMOVED.

GRADING:

1. THE CONTRACTOR AND GRADING SUBCONTRACTOR SHALL VERIFY THE SUITABILITY OF EXISTING AND PROPOSED SITE CONDITIONS PRIOR TO CONSTRUCTION AND DIMENSIONS BEFORE START OF CONSTRUCTION. THE CIVIL ENGINEER SHALL BE NOTIFIED IMMEDIATELY OF ANY DISCREPANCIES.
2. CONTRACTOR SHALL OBTAIN ANY REQUIRED GRADING PERMITS FROM THE CITY.
3. UNLESS OTHERWISE NOTED, PROPOSED CONTOURS AND SPOT ELEVATIONS SHOWN IN PAVED AREA REFLECT TOP OF PAVEMENT FINISHED GRADE. IN LOCATIONS ALONG A CURB LINE, ADD 6-INCHES (OR THE HEIGHT OF THE CURB) TO THE PAVING GRADE FOR TOP OF CURB ELEVATION.
4. PROPOSED SPOT ELEVATIONS AND CONTOURS OUTSIDE THE PAVEMENT ARE TO TOP OF FINISHED GRADE.
5. CONTRACTOR SHALL COMPLY WITH ALL LOCAL, STATE, AND FEDERAL REGULATIONS REGARDING THE DEMOLITION OF OBJECTS ON THE SITE AND THE DISPOSAL OF THE DEMOLISHED MATERIALS OFF-SITE. IT IS THE CONTRACTOR'S SOLE RESPONSIBILITY TO REVIEW THE SITE, DETERMINE THE APPLICABLE REGULATIONS, RECEIVE THE REQUIRED PERMITS AND AUTHORIZATIONS, AND COMPLY WITH ALL REGULATIONS THAT APPLY TO THE PROJECT.
6. ALL FINISHED GRADES SHALL TRANSITION UNIFORMLY BETWEEN THE FINISHED ELEVATIONS SHOWN.
7. CONTOURS AND SPOT GRADES SHOWN ARE ELEVATIONS OF TOP OF THE FINISHED SURFACE, WHEN PERFORMING THE GRADING OPERATIONS. THE CONTRACTOR SHALL VERIFY THE GRADING OPERATIONS FOR THE THICKNESS OF PAVEMENT, SIDEWALK, TOPSOIL, MULCH, STONE, LANDSCAPING, RIP-RAP AND ALL OTHER SURFACE MATERIALS THAT WILL CONTRIBUTE TO THE TOP OF FINISHED GRADE. FOR EXAMPLE, THE LIMITS OF EARTHWORK IN PAVED AREAS IS THE BOTTOM OF THE FINISHED GRADE AND NOT THE FINISHED GRADE SURFACE.
8. NO REPRESENTATIONS OF EARTHWORK QUANTITIES OR SITE BALANCE ARE MADE BY THESE PLANS. THE CONTRACTOR SHALL PROVIDE THEIR OWN EARTHWORK CALCULATION TO DETERMINE THEIR CONTRACT QUANTITIES AND COST. ANY SIGNIFICANT VARIANCE FROM A BALANCED SITE SHALL BE IMMEDIATELY BROUGHT TO THE ATTENTION OF THE CIVIL ENGINEER.
9. CONTOURS AND SPOT GRADES SHOWN ARE ELEVATIONS OF TOP OF FINISHED GRADE. THE CONTRACTOR SHALL COMPLY WITH THE PROJECT'S FINAL GEOTECHNICAL REPORT (OR LATEST EDITION), INCLUDING SUBSEQUENT ADDENDA.
10. ALL EXCAVATION IS UNCLASSIFIED AND SHALL INCLUDE ALL MATERIALS ENCOUNTERED, UNUSABLE EXCAVATED MATERIAL AND ALL MATERIALS SHALL BE FULLY RESPONSIBLE FOR ALL DAMAGES DUE TO THE CONTRACTOR'S FAILURE TO EXACTLY LOCATE AND PRESERVE ALL UTILITIES. THE OWNER OR ENGINEER WILL ASSUME NO LIABILITY FOR ANY DAMAGES SUSTAINED OR COST INCURRED BECAUSE OF THE OPERATIONS IN THE VICINITY OF EXISTING UTILITIES OR STRUCTURES, IF IT IS NECESSARY TO SHORE, BRACE, SWING OR RELOCATE A UTILITY, THE UTILITY COMPANY OR DEPARTMENT OF PUBLIC WORKS SHALL BE CONTACTED BY THE CONTRACTOR AND THEIR PERMISSION OBTAINED REGARDING THE METHOD TO USE FOR SUCH WORK.
11. EROSION CONTROL DEVICES SHOWN ON THE EROSION CONTROL PLAN FOR THE PROJECT SHALL BE INSTALLED PRIOR TO THE START OF GRADING. REFERENCE EROSION CONTROL PLAN, DETAILS, GENERAL NOTES, AND SWPPP FOR ADDITIONAL INFORMATION AND REQUIREMENTS.
12. BEFORE ANY EARTHWORK IS PERFORMED, THE CONTRACTOR SHALL STAKE OUT AND MARK THE LIMITS OF THE PROJECT'S PROPERTY LINE AND SITE IMPROVEMENTS. THE CONTRACTOR SHALL PROVIDE ALL NECESSARY ENGINEERING AND SURVEYING FOR LINE AND DIMENSIONS TO THE PROJECT'S PROPERTY LINE AND SITE IMPROVEMENTS.
13. CONTRACTOR TO DISPOSE OF ALL EXCESS EXCAVATION MATERIALS IN A MANNER THAT ADHERES TO LOCAL, STATE AND FEDERAL LAWS AND REGULATIONS. THE CONTRACTOR SHALL KEEP A RECORD OF WHERE EXCESS EXCAVATION WAS DISPOSED, ALONG WITH HOW THE MATERIALS WERE TRANSPORTED TO THE DISPOSAL SITE.
14. CONTRACTOR IS RESPONSIBLE FOR REMOVAL AND REPLACEMENT OF TOPSOIL AT THE COMPLETION OF FINE GRADING.
15. CONTRACTOR SHALL MAINTAIN ADEQUATE SITE DRAINAGE DURING ALL PHASES OF CONSTRUCTION, INCLUDING MAINTAINING EXISTING DITCHES OR CULVERTS FREE OF OBSTRUCTIONS AT ALL TIMES.
16. EARTHWORK FILL SHALL BE PLACED IN AN EXISTING DRAINAGE WAY, SWALE, CHANNEL, DITCH, CREEK, OR FLOODPLAIN FOR ANY REASON OR ANY LENGTH OF TIME, UNLESS THESE PLANS SPECIFICALLY INDICATE THIS IS REQUIRED.
17. TEMPORARY CULVERTS MAY BE REQUIRED IN SOME LOCATIONS TO CONVEY RUN-OFF.
18. REFER TO DIMENSIONAL CONTROL PLAN AND SPECIFICATIONS FOR ADDITIONAL INFORMATION AND TESTING.
19. THE CONTRACTOR SHALL CLEAR AND GRUB THE SITE AND PLACE, COMPACT, AND CONDITION FILL PER THE PROJECT GEOTECHNICAL ENGINEER'S SPECIFICATIONS. THE FILL MATERIAL TO BE USED SHALL BE APPROVED BY THE GEOTECHNICAL ENGINEER PRIOR TO PLACEMENT.
20. THE CONTRACTOR IS RESPONSIBLE FOR ALL SOILS TESTING AND CERTIFICATION, UNLESS SPECIFIED OTHERWISE BY OWNER. ALL SOILS TESTING SHALL BE COORDINATED WITH THE APPROPRIATE CITY INSPECTOR AND SHALL COMPLY WITH CITY STANDARD SPECIFICATIONS AND THE GEOTECHNICAL REPORT. SOILS TESTING SHALL BE PERFORMED BY AN APPROVED INDEPENDENT AGENCY FOR TESTING MATERIALS. OWNER SHALL APPROVE THE AGENCY NOMINATED BY THE CONTRACTOR FOR MATERIALS TESTING.
21. ALL COPIES OF SOILS TEST RESULTS SHALL BE SENT TO THE OWNER, ENGINEER AND ARCHITECT DIRECTLY FROM THE TESTING AGENCY.
22. IT SHALL BE THE CONTRACTORS RESPONSIBILITY TO SHOW, BY THE STANDARD TESTING PROCEDURES OF THE SOILS, THAT THE WORK CONSTRUCTED MEETS THE PROJECT REQUIREMENTS AND CITY SPECIFICATIONS.
23. THE SCOPE OF WORK FOR CIVIL IMPROVEMENT SHOWN ON THESE PLANS TERMINATES 5-FEET FROM THE BUILDING. CONTRACTOR SHALL REFER TO THE GEOTECHNICAL REPORT AND STRUCTURAL PLANS AND SPECIFICATIONS FINAL, CONDITIONING, AND PREPARATION INFORMATION FOR ADDITIONAL INFORMATION.
24. DUE TO THE POTENTIAL FOR DIFFERENTIAL SOIL MOVEMENT ADJACENT TO THE BUILDING, THE CONTRACTOR SHALL ADHERE TO GEOTECHNICAL REPORT'S RECOMMENDATION FOR SUBGRADE PREPARATION SPECIFIC TO FLATWORK ADJACENT TO THE PROPOSED BUILDING. THE OWNER AND CONTRACTOR ARE ADVISED TO OBTAIN A GEOTECHNICAL ENGINEER RECOMMENDATION SPECIFIC TO FLATWORK ADJACENT TO THE BUILDING, IF NONE IS CURRENTLY EXISTING.
25. CONTRACTOR SHALL ENSURE THAT SUFFICIENT POSITIVE SLOPE AROUND THE BUILDING PAD IS ACHIEVED FOR ENTIRE PERIMETER OF THE PROPOSED BUILDING(S) DURING GRADING OPERATIONS AND IN THE FINAL CONDITION. IF THE CONTRACTOR OBSERVES THAT SUFFICIENT POSITIVE SLOPE AROUND THE BUILDING PAD IS NOT ACHIEVED, THE CONTRACTOR SHALL TAKE IMMEDIATE ACTION TO CORRECT THE DEFICIENCY.
26. THE CONTRACTOR SHALL TAKE ALL AVAILABLE PRECAUTIONS TO CONTROL DUST. CONTRACTOR SHALL CONTROL DUST BY SPRINKLING WATER, OR BY OTHER MEANS APPROVED BY THE CITY, AT NO ADDITIONAL COST TO THE OWNER.
27. CONTRACTOR SHALL COORDINATE WITH THE UTILITY COMPANIES FOR ANY REQUIRED UTILITY ADJUSTMENTS AND/OR RELOCATIONS PRIOR TO GRADING OPERATIONS AND PAVING. CONTRACTOR SHALL BE RESPONSIBLE FOR VERIFYING THE LOCATION OF UTILITIES NOT SHOWN ON THESE PLANS. CONTRACTOR SHALL REFER TO THE GENERAL NOTES "OVERALL" SECTION THESE PLANS FOR ADDITIONAL INFORMATION.
28. EXISTING TREE LOCATIONS SHOWN ON THESE PLANS ARE APPROXIMATE. CONTRACTOR SHALL REPORT ANY DISCREPANCIES FOUND IN THE FIELD THAT AFFECT THE GRADING PLAN TO THE CIVIL ENGINEER.
29. CONTRACTOR SHALL FIELD VERIFY ALL PROTECTED TREE LOCATIONS, INDIVIDUAL PROTECTED TREE CRITICAL ROOT ZONES, AND PROPOSED SITE GRADING, AND NOTIFY THE CIVIL ENGINEER AND LANDSCAPE ARCHITECT OF ANY CONFLICTS WITH THE TREE PRESERVATION PLAN BY THE LANDSCAPE ARCHITECT PRIOR TO COMMENCING THE WORK.
30. TREE PROTECTION MEASURES SHALL BE INSTALLED IN ACCORDANCE WITH THE CITY STANDARD TREE PROTECTION DETAILS AND THE APPROVED TREE PRESERVATION PLANS BY THE LANDSCAPE ARCHITECT.
31. CONTRACTOR SHALL REFER TO THE TREE PRESERVATION PLANS FOR ALL INFORMATION AND DETAILS REGARDING EXISTING TREES TO BE REMOVED AND PRESERVED.
32. NO TREE SHALL BE REMOVED UNLESS A TREE REMOVAL PERMIT HAS BEEN ISSUED BY THE CITY, OR CITY HAS OTHERWISE CONFIRMED THAT TREE REMOVAL IS NECESSARY.
33. NO TREE SHALL BE REMOVED OR DAMAGED WITHOUT PRIOR AUTHORIZATION OF THE OWNER OR OWNER'S REPRESENTATIVE. EXISTING TREES SHALL BE PRESERVED WHENEVER POSSIBLE AND GRADING IMPACT TO THEM HELD TO A MINIMUM.
34. AFTER PLACEMENT OF SUBGRADE AND PRIOR TO PLACEMENT OF PAVEMENT, CONTRACTOR SHALL TEST AND OBSERVE PAVEMENT AREAS FOR EVIDENCE OF PONDING WATER. CONTRACTOR SHALL TAKE IMMEDIATE ACTION TO CORRECT PONDING WATER TOWARDS THE INTENDED STRUCTURE TO CONVEY STORMWATER RUNOFF. CONTRACTOR SHALL IMMEDIATELY NOTIFY OWNER AND ENGINEER IF ANY AREAS OF POOR DRAINAGE ARE DISCOVERED.
35. CONTRACTOR FIELD ADJUSTMENT OF PROPOSED SPOT GRADES IS ALLOWED, IF THE APPROVAL OF THE CIVIL ENGINEER IS OBTAINED.

PAVING:

1. ALL PAVING MATERIALS AND CONSTRUCTION SHALL BE IN ACCORDANCE WITH THESE PLANS, THE CITY STANDARD DETAILS AND SPECIFICATIONS, THE FINAL GEOTECHNICAL REPORT AND ALL ISSUED ADDENDA, AND COMMONLY ACCEPTED CONSTRUCTION STANDARDS. THE CITY SPECIFICATIONS SHALL GOVERN WHERE OTHER SPECIFICATIONS DO NOT EXIST. IN CASE OF CONFLICTING SPECIFICATIONS OR DETAILS, THE MORE RESTRICTIVE SPECIFICATION/DETAIL SHALL BE FOLLOWED.
2. ALL PRIVATE ON-SITE PAVING SUBGRADE SHALL COMPLY WITH THE PROJECT'S FINAL GEOTECHNICAL REPORT (OR LATEST EDITION), INCLUDING ALL ADDENDA.
3. ALL FIRELANE PAVING AND PAVING SUBGRADE SHALL COMPLY WITH CITY STANDARDS AND DETAILS. IF THESE ARE DIFFERENT THAN THOSE IN THE GEOTECHNICAL REPORT, THEN THE MORE RESTRICTIVE SHALL BE FOLLOWED.
4. ALL PUBLIC PAVING AND PAVING SUBGRADE SHALL COMPLY WITH CITY STANDARD CONSTRUCTION DETAILS AND SPECIFICATIONS.
5. CONTRACTOR IS RESPONSIBLE FOR ALL PAVING AND PAVING SUBGRADE TESTING AND CERTIFICATION, UNLESS SPECIFIED OTHERWISE BY OWNER. ALL PAVING AND PAVING SUBGRADE TESTING SHALL BE COORDINATED WITH THE APPROPRIATE CITY INSPECTOR. TESTING SHALL BE PERFORMED BY AN APPROVED INDEPENDENT AGENCY FOR TESTING PAVEMENT. OWNER SHALL APPROVE THE AGENCY NOMINATED BY THE CONTRACTOR FOR PAVING AND PAVING SUBGRADE TESTING.
6. IT SHALL BE THE CONTRACTORS RESPONSIBILITY TO SHOW, BY THE STANDARD TESTING PROCEDURES OF THE PAVING AND PAVING SUBGRADE, THAT THE WORK CONSTRUCTED MEETS THE PROJECT REQUIREMENTS AND CITY SPECIFICATIONS.
7. DUE TO THE POTENTIAL FOR DIFFERENTIAL SOIL MOVEMENT ADJACENT TO THE BUILDING, THE CONTRACTOR SHALL ADHERE TO GEOTECHNICAL REPORT'S RECOMMENDATION FOR SUBGRADE PREPARATION SPECIFIC TO FLATWORK ADJACENT TO THE PROPOSED BUILDING. THE OWNER AND CONTRACTOR ARE ADVISED TO OBTAIN A GEOTECHNICAL ENGINEER RECOMMENDATION SPECIFIC TO FLATWORK ADJACENT TO THE BUILDING, IF NONE IS CURRENTLY EXISTING.
8. CURB RAMPS ALONG PUBLIC STREETS AND IN THE PUBLIC RIGHT-OF-WAY SHALL BE CONSTRUCTED BASED ON THE CITY STANDARD CONSTRUCTION DETAIL AND SPECIFICATIONS.
9. PRIVATE CURB RAMPS ON THE SITE (I.E. OUTSIDE PUBLIC STREET RIGHT-OF-WAY) SHALL CONFORM TO ADA AND TAS STANDARDS AND SHALL HAVE A DETECTABLE SURFACE THAT IS FULL WIDTH AND FULL DEPTH OF THE CURB RAMP, NOT INCLUDING FLARES.
10. ALL ACCESSIBLE RAMPS, CURB RAMPS, STRIPING, AND PAVEMENT MARKINGS SHALL CONFORM TO ADA AND TAS STANDARDS, LATEST EDITION.
11. ANY COMPONENTS OF THE PROJECT SUBJECT TO RESIDENTIAL USE SHALL ALSO CONFORM TO THE FAIR HOUSING ACT, AND COMPLY WITH THE FAIR HOUSING ACT DESIGN MANUAL BY THE US DEPARTMENT OF HOUSING AND URBAN DEVELOPMENT.
12. CONTRACTOR SHALL CONSTRUCT PROPOSED PAVEMENT TO MATCH EXISTING PAVEMENT WITH A SMOOTH, FLUSH, CONNECTION TO EXISTING PAVEMENT.
13. CONTRACTOR SHALL FURNISH AND INSTALL ALL PAVEMENT MARKINGS FOR FIRE LANES, PARKING STALLS, HANDICAPPED PARKING SYMBOLS, AND MISCELLANEOUS STRIPING WITHIN PARKING LOT AND AROUND BUILDING AS SHOWN ON THE PLANS. ALL PAINT AND PAVEMENT MARKINGS SHALL ADHERE TO CITY AND OWNER STANDARDS.
14. REFER TO GEOTECHNICAL REPORT FOR PAVING JOINT LAYOUT PLAN REQUIREMENTS FOR PRIVATE PAVEMENT.
15. REFER TO CITY STANDARD DETAILS AND SPECIFICATIONS FOR JOINT LAYOUT PLAN REQUIREMENTS FOR PUBLIC PAVEMENT.
16. ALL REINFORCING STEEL SHALL CONFORM TO THE GEOTECHNICAL REPORT, CITY STANDARDS, AND ASTM A-615, GRADE 60, AND SHALL BE SUPPORTED BY BAR CHAIRS. CONTRACTOR SHALL USE THE MORE STRINGENT OF THE CITY AND GEOTECHNICAL STANDARDS.
17. ALL JOINTS SHALL EXTEND THROUGH THE FULL DEPTH OF THE PAVEMENT.
18. THE MINIMUM LENGTH OF OFFSET JOINTS AT RADIUS POINTS SHALL BE 2 FEET.
19. CONTRACTOR SHALL SUBMIT A JOINTING PLAN TO THE ENGINEER AND OWNER PRIOR TO BEGINNING ANY OF THE PAVING WORK.
20. ALL SAWCUTS SHALL BE FULL DEPTH FOR PAVEMENT REMOVAL AND CONNECTION TO EXISTING PAVEMENT.
21. FIRE LANES SHALL BE MARKED PER CITY STANDARDS.
22. UNLESS THE PLANS SPECIFICALLY DICTATE TO THE CONTRARY, ON-SITE AND OTHER DIRECTIONAL SIGNS SHALL BE ORIENTED SO THEY ARE READILY VISIBLE TO THE ONCOMING TRAFFIC FOR WHICH THEY ARE INTENDED.
23. CONTRACTOR IS RESPONSIBLE FOR OBTAINING AND SUBMITTING A TRENCH SAFETY PLAN, PREPARED BY A PROFESSIONAL ENGINEER IN THE STATE OF LOUISIANA, TO THE CITY PRIOR TO CONSTRUCTION. CONTRACTOR IS RESPONSIBLE FOR MAINTAINING TRENCH SAFETY REQUIREMENTS IN ACCORDANCE WITH CITY, STATE, AND FEDERAL REQUIREMENTS, INCLUDING OSHA FOR ALL TRENCHES. NO OPEN TRENCHES SHALL BE ALLOWED OVERNIGHT WITHOUT PRIOR WRITTEN APPROVAL OF THE CITY.
24. BEFORE PLACING PAVEMENT, CONTRACTOR SHALL VERIFY THAT SUITABLE ACCESSIBLE PEDESTRIAN ROUTES (PER ADA, TAS, AND FHA) EXIST TO AND FROM EVERY DOOR AND ALONG SIDEWALKS, ACCESSIBLE PARKING SPACES, ACCESS AISLES, AND ACCESSIBLE ROUTES. IN NO CASE SHALL AN ACCESSIBLE PEDESTRIAN ROUTE BE PLACED OVER A 12 HORIZONTAL IN NO CASE SHALL SIDEWALK CROSS SLOPE EXCEED 2.0 PERCENT. IN NO CASE SHALL LONGITUDINAL SIDEWALK SLOPE EXCEED 5.0 PERCENT. ACCESSIBLE PARKING SPACES AND ACCESS AISLES SHALL NOT EXCEED 2.0 PERCENT SLOPE IN ANY DIRECTION.
25. CONTRACTOR SHALL TAKE FIELD SLOPE MEASUREMENTS ON FINISHED SUBGRADE AND FORM BOARDS PRIOR TO PLACING PAVEMENT

TO VERIFY THAT ADAPTA SLOPE REQUIREMENTS ARE PROVIDED. CONTRACTOR SHALL CONTACT ENGINEER PRIOR TO PAVING IF ANY EXCESSIVE SLOPES ARE ENCOUNTERED. NO CONTRACTOR CHANGE ORDERS WILL BE ACCEPTED FOR ADA AND TAS SLOPE COMPLIANCE ISSUES.

STORM DRAINAGE:

1. ALL STORM SEWER MATERIALS AND CONSTRUCTION SHALL COMPLY WITH CITY STANDARD CONSTRUCTION DETAILS AND SPECIFICATIONS.
2. THE SITE UTILITY CONTRACTOR SHALL PROVIDE ALL MATERIALS AND APPURTENANCES NECESSARY FOR COMPLETE INSTALLATION OF PRIVATE STORM SEWER.
3. THE CONTRACTOR SHALL FIELD VERIFY THE SIZE, CONDITION, HORIZONTAL, AND VERTICAL LOCATIONS OF ALL EXISTING STORM SEWER FACILITIES THAT ARE TO BE CONNECTED TO, PRIOR TO START OF CONSTRUCTION OF ANY STORM SEWER, AND SHALL NOTIFY THE ENGINEER OF ANY CONFLICTS DISCOVERED.
4. THE CONTRACTOR SHALL VERIFY AND COORDINATE ALL DIMENSIONS SHOWN, INCLUDING THE HORIZONTAL AND VERTICAL LOCATION OF CURB INLETS AND GRATE INLETS AND ALL UTILITIES CROSSING THE STORM SEWER.
5. FLOW LINE, TOP-OF-CURB, RIM, THROAT, AND GRATE ELEVATIONS OF PROPOSED INLETS SHALL BE VERIFIED WITH THE GRADING PLAN AND FIELD CONDITIONS PRIOR TO THEIR INSTALLATION.
6. ALL PUBLIC STORM SEWER CONSTRUCTION, PIPE, STRUCTURES, AND FITTINGS SHALL ADHERE TO CITY PUBLIC WORKS STANDARD DETAILS AND SPECIFICATIONS. CONTRACTOR SHALL ARRANGE FOR REQUIRED CITY INSPECTIONS.
7. PRIVATE STORM SEWER CONSTRUCTION, PIPE, STRUCTURES, AND FITTINGS SHALL ADHERE TO THE APPLICABLE PLUMBING CODE. CONTRACTOR SHALL ARRANGE FOR REQUIRED CITY INSPECTIONS.
8. ALL PVC TO RCP CONNECTIONS AND ALL STORM PIPE CONNECTIONS ENTERING STRUCTURES OR OTHER STORM PIPES SHALL HAVE A CONCRETE COLLAR AND BE GROUDED TO ASSURE THE CONNECTION IS WATERIGHT.
9. PRIVATE STORM SEWER LINES SHALL BE MINIMUM CLASS III RCP. PRIVATE STORM SEWER LINES 18-INCHES AND GREATER SHALL BE CLASS III RCP OR OTHER APPROVED MATERIAL.
10. WHERE COVER EXCEEDS 20-FEET OR IS LESS THAN 2-FEET, CLASS IV RCP SHALL BE USED.
11. IF CONTRACTOR PROPOSES TO USE HOPE OR PVC IN LIEU OF RCP FOR PRIVATE STORM SEWER, CONTRACTOR SHALL SUBMIT TECHNICAL DATA TO THE OWNER, ENGINEER AND CITY ENGINEER/INSPECTOR FOR APPROVAL PRIOR TO ORDERING THE MATERIAL. ANY PROPOSED HOPE AND PVC SHALL BE WATERIGHT.
12. THE CONTRACTOR SHALL PROVIDE CONSTRUCTION SURVEYING FOR ALL STORM SEWER LINES.
13. EMBEDED JOINTS FOR ALL STORM SEWER LINES, PUBLIC OR PRIVATE, SHALL BE PER CITY STANDARD DETAILS.
14. ALL WYE CONNECTIONS AND PIPE BENDS ARE TO BE PREFABRICATED AND INSTALLED PER MANUFACTURERS SPECIFICATIONS.
15. USE 4 FOOT JOINTS WITH BEVELED ENDS IF RADIUS OF STORM SEWER IS LESS THAN 100 FEET.
16. TRENCH SAFETY REQUIREMENTS FOR OBTAINING AND SUBMITTING A TRENCH SAFETY PLAN, PREPARED BY A PROFESSIONAL ENGINEER IN THE STATE OF LOUISIANA, TO THE CITY PRIOR TO CONSTRUCTION. CONTRACTOR IS RESPONSIBLE FOR MAINTAINING TRENCH SAFETY REQUIREMENTS IN ACCORDANCE WITH CITY, STATE, AND FEDERAL REQUIREMENTS, INCLUDING OSHA FOR ALL TRENCHES. NO OPEN TRENCHES SHALL BE ALLOWED OVERNIGHT WITHOUT PRIOR WRITTEN APPROVAL OF THE CITY.
17. THE CONTRACTOR SHALL KEEP TRENCHES FREE FROM WATER.

WATER AND WASTEWATER:

1. ALL WATER AND WASTEWATER MATERIALS AND CONSTRUCTION SHALL COMPLY WITH CITY STANDARD CONSTRUCTION DETAILS AND SPECIFICATIONS.
2. CONTRACTOR SHALL FIELD VERIFY THE SIZE, CONDITION, HORIZONTAL, AND VERTICAL LOCATIONS OF ALL EXISTING WATER AND WASTEWATER FACILITIES THAT ARE TO BE CONNECTED TO, PRIOR TO START OF CONSTRUCTION OF ANY WATER OR WASTEWATER FACILITY. CONTRACTOR SHALL VERIFY AND COORDINATE ALL DIMENSIONS SHOWN, INCLUDING THE HORIZONTAL AND VERTICAL LOCATION OF ALL UTILITY SERVICES ENTERING THE BUILDING.
3. THE CONTRACTOR SHALL VERIFY AND COORDINATE ALL DIMENSIONS SHOWN, INCLUDING THE HORIZONTAL AND VERTICAL LOCATION OF ALL UTILITY SERVICES ENTERING THE BUILDING.
5. THE SITE UTILITY CONTRACTOR SHALL PROVIDE ALL MATERIALS AND APPURTENANCES NECESSARY FOR COMPLETE INSTALLATION OF THE WATER AND WASTEWATER IMPROVEMENTS.
6. ALL PUBLIC WATER AND WASTEWATER CONSTRUCTION, PIPE, STRUCTURES, AND FITTINGS SHALL ADHERE TO CITY PUBLIC WORKS STANDARD DETAILS AND SPECIFICATIONS. CONTRACTOR SHALL ARRANGE FOR REQUIRED CITY INSPECTIONS.
7. ALL PRIVATE WATER AND WASTEWATER CONSTRUCTION, PIPE, STRUCTURES, AND FITTINGS SHALL ADHERE TO THE APPLICABLE PLUMBING CODE. CONTRACTOR SHALL ARRANGE FOR REQUIRED CITY INSPECTIONS.
8. CONTRACTOR SHALL ARRANGE FOR OBTAINING AND SUBMITTING A TRENCH SAFETY PLAN, PREPARED BY A PROFESSIONAL ENGINEER IN THE STATE OF LOUISIANA, TO THE CITY PRIOR TO CONSTRUCTION. CONTRACTOR IS RESPONSIBLE FOR MAINTAINING TRENCH SAFETY REQUIREMENTS IN ACCORDANCE WITH CITY, STATE, AND AWWA STANDARDS, TO KEEP NOT NOTICE OF INTENT.
9. CONTRACTOR SHALL TAKE REQUIRED SANITARY PRECAUTIONS FOLLOWING ANY CITY, LDEQ, AND AWWA STANDARDS, TO KEEP NOT NOTICE OF INTENT.
11. CONTRACTOR SHALL PROVIDE CONSTRUCTION SURVEYING FOR ALL WATER AND WASTEWATER LINES.
12. ALL WATER AND WASTEWATER SERVICES SHALL TERMINATE 5-FEET OUTSIDE THE BUILDING, UNLESS NOTED OTHERWISE.
13. CONTRACTOR SHALL COMPLY WITH CITY REQUIREMENTS FOR WATER AND WASTEWATER SERVICE DISRUPTIONS AND THE AMOUNT OF PRIOR NOTICE THAT IS REQUIRED, AND SHALL COORDINATE DIRECTLY WITH THE APPROPRIATE CITY DEPARTMENT.
14. CONTRACTOR SHALL SEQUENCE WATER AND WASTEWATER CONSTRUCTION TO AVOID INTERRUPTION OF SERVICE TO SURROUNDING PROPERTIES.
15. CONTRACTOR SHALL MAINTAIN WATER SERVICE AND WASTEWATER SERVICE TO ALL CUSTOMERS THROUGHOUT CONSTRUCTION (IF NECESSARY BY USE OF TEMPORARY METHODS APPROVED BY THE CITY AND OWNER). THIS WORK SHALL BE CONSIDERED SUBSIDIARY TO THE PROJECT AND NO ADDITIONAL COMPENSATION SHALL BE ALLOWED.
16. THE CONTRACTOR IS RESPONSIBLE TO PROTECT ALL WATER AND WASTEWATER LINES CROSSING THE PROJECT. THE CONTRACTOR SHALL REPAIR ALL DAMAGED LINES IMMEDIATELY. ALL REPAIRS OF EXISTING WATER MAINS, WATER SERVICES, SEWER MAINS, AND SANITARY SEWER SERVICES ARE SUBSIDIARY TO THE WORK, AND NO ADDITIONAL COMPENSATION SHALL BE ALLOWED.
17. VALVE ADJUSTMENTS SHALL BE CONSTRUCTED SUCH THAT THE COVERS ARE AT FINISHED SURFACE GRADE OF THE PROPOSED PAVEMENT.
18. THE ENDS OF ALL EXISTING WATER MAINS THAT ARE CUT, BUT NOT REMOVED, SHALL BE PLUGGED AND ABANDONED IN PLACE. THIS WORK SHALL BE CONSIDERED AS A SUBSIDIARY COST TO THE PROJECT AND NO ADDITIONAL COMPENSATION SHALL BE ALLOWED.
19. ALL FIRE HYDRANTS, VALVES, TEES, BENDS, WYES, REDUCERS, FITTINGS, AND ENDS SHALL BE MECHANICALLY RESTRAINED AND/OR THRUST BLOCKED TO CITY STANDARDS.
20. CONTRACTOR SHALL INSTALL A FULL SEGMENT OF WATER OR WASTEWATER PIPE CENTERED AT ALL UTILITY CROSSINGS SO THAT THE JOINTS ARE GREATER THAN 9-FEET FROM THE CROSSING.
21. ALL CROSSINGS AND LOCATIONS WHERE WASTEWATER IS LESS THAN 9-FEET FROM WATER, WASTEWATER CONSTRUCTION AND MATERIALS SHALL COMPLY WITH LDEQ STANDARDS.
22. ALL CROSSING AND LOCATIONS WHERE WATER IS LESS THAN 9-FEET FROM WASTEWATER, WATER CONSTRUCTION AND MATERIALS SHALL COMPLY WITH LDEQ STANDARDS.
23. ALL WATER AND WASTEWATER SHALL BE TESTED IN ACCORDANCE WITH THE CITY, AWWA, AND LDEQ STANDARDS AND SPECIFICATIONS. AT A MINIMUM, THIS SHALL CONSIST OF THE FOLLOWING:
 - a. ALL WATER LINES SHALL BE HYDROSTATICALLY TESTED AND CHLORINATED BEFORE BEING PLACED INTO SERVICE. CONTRACTOR SHALL COORDINATE WITH THE CITY FOR THEIR REQUIRED PROCEDURES AND SHALL ALSO COMPLY WITH LDEQ REGULATIONS.
 - b. WASTEWATER LINES AND MANHOLES SHALL BE PRESSURE TESTED. CONTRACTOR SHALL COORDINATE WITH THE CITY FOR THEIR REQUIRED PROCEDURES AND SHALL ALSO COMPLY WITH LDEQ REGULATIONS. AFTER COMPLETION OF THESE TESTS, A TELEVISION INSPECTION SHALL BE PERFORMED AND PROVIDED TO THE CITY AND OWNER ON A DVD.
24. CONTRACTOR SHALL INSTALL DETECTABLE WIRING OR MARKING TAPE A MINIMUM OF 12" ABOVE WATER AND WASTEWATER LINES. MARKER DECALS SHALL BE LABELED "CAUTION - WATER LINE," OR "CAUTION - SEWER LINE." DETECTABLE WIRING AND MARKING TAPE SHALL COMPLY WITH CITY STANDARDS, AND SHALL BE INCLUDED IN THE COST OF THE WATER AND WASTEWATER PIPE.
25. DUCTILE IRON PIPE SHALL BE PROTECTED FROM CORROSION BY A LOW-DENSITY POLYETHYLENE LINER WRAP THAT IS AT LEAST A SINGLE LAYER OF 8-MIL. ALL DUCTILE IRON JOINTS SHALL BE BONDED.
26. WATER LINES SHALL BE INSTALLED AT NO LESS THAN THE MINIMUM COVER REQUIRED BY THE CITY.
27. CONTRACTOR SHALL PROVIDE CLEAN-OUTS FOR PRIVATE SANITARY SEWER LINES AT ALL CHANGES IN DIRECTION AND 100-FOOT INTERVALS, OR AS REQUIRED BY THE APPLICABLE PLUMBING CODE. CLEAN-OUTS REQUIRED IN PAVEMENT OR SIDEWALKS SHALL HAVE CAST IRON COVERS FLUSH WITH FINISHED GRADE.
28. CONTRACTOR SHALL PROVIDE BACKWATER VALVES FOR PLUMBING FIXTURES AS REQUIRED BY THE APPLICABLE PLUMBING CODE (E.G. FLOOR ELEVATION OF FIXTURE UNIT IS BELOW THE ELEVATION OF THE MANHOLE COVER OF THE NEXT UPSTREAM MANHOLE IN THE PRIVATE SEWER). CONTRACTOR SHALL REVIEW BOTH MEP AND CIVIL PLANS TO CONFIRM WHERE THESE ARE REQUIRED.
29. THE CONTRACTOR IS RESPONSIBLE FOR OBTAINING AND SUBMITTING A TRENCH SAFETY

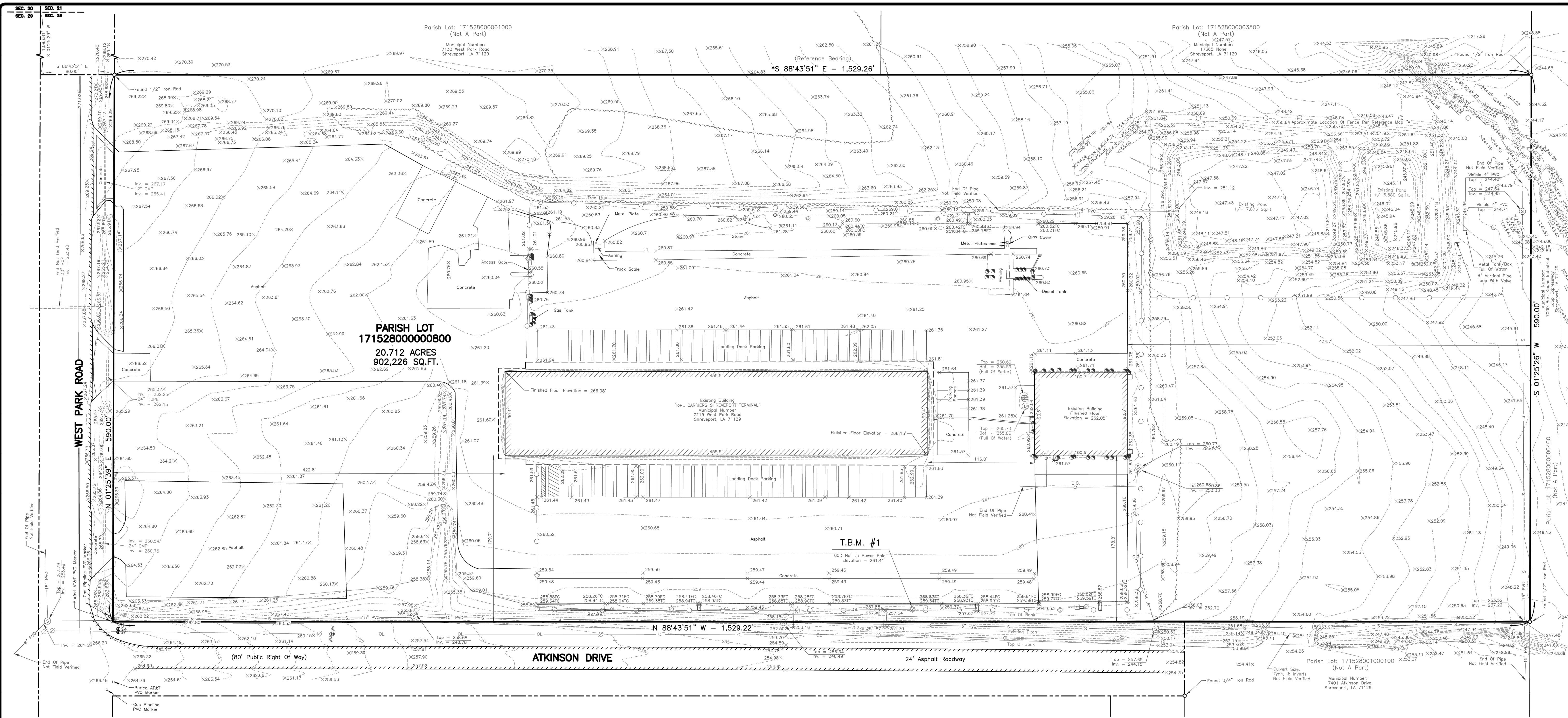

**PARISH LOT
17152800000800**
20.712 ACRES
902,226 SQ.FT.

Existing Building
"R.H. CARRIERS SHREVEPORT TERMINAL"
Municipal Number
7219 West Park Road
Shreveport, LA 71129

Existing Building
Finished Floor Elevation = 262.05'

T.B.M. #1
600 Nail in Power Pole
Elevation = 261.41'

- NOTES:**
- 1.) Zoning: N/A
Setback lines shall be verified by the owner, developer and/or contractor prior to any construction, as an abstract has not been performed by the surveyor. Zoning and setbacks are subject to change and should be verified with the local authority's Zoning Department before any design or construction.
 - 2.) Reference Maps:
A.) Plat Showing Boundary Survey For R & L Carriers Dated October 7, 1996.
 - 3.) Basis of Bearings:
Bearings are based on Reference Map "A"
(*) Represents the Basis of Bearings. Distances shown are U.S. Survey feet.
 - 4.) Basis of Elevations:
The elevations shown hereon are based on the "North American Vertical Datum of 1988 - NAVD 88" (Geoid 12a) using GPS C4Gnet-RTN System accessed on October 10, 2023.
 - 5.) Flood Note: The property hereon is located in Flood Zone "X" in accordance with FEMA Flood Insurance Rate Map Panel Number 22017C0435H, dated May 19, 2014, for Caddo Parish, Louisiana. Base Flood Elevation is subject to change and should be verified with the local authority's Flood Plain Administrator before any design or construction.
 - 6.) Utilities: The utilities shown have been located from visible utility features, evidence of buried utilities, and previous construction drawings. The surveyor makes no guarantee that the utilities shown comprise all such utilities in the area, either in service or abandoned. Furthermore, the surveyor does not warrant that the utilities shown are in the exact location indicated. No excavations were made during the progress of this survey to locate buried utilities/structures.
 - 7.) No attempt has been made by Acadia Land Surveying, L.L.C. to verify title, actual legal ownership, deed restrictions servitudes, easements, alleys, right-of-ways or other burdens on the property, other than that furnished by the client or his representative. There is no representation that all applicable servitudes and restrictions are shown hereon. The surveyor has made no title search or public record search in compiling the data for this survey.
 - 8.) Acadia Land Surveying, L.L.C. has not and does not provide Delineation of Jurisdictional Wetlands. Acadia Land Surveying, L.L.C. did not receive nor research the location of wetland areas as delineated by the appropriate authorities.
 - 9.) The words "Certify," "Certifies" or "Certification" as used hereon is understood to be an expression of professional opinion by the surveyor, based upon his best knowledge, information, and belief, as such, it does not constitute a guarantee nor a warranty, expressed or implied.
 - 10.) Site T.B.M.'s (Temporary Bench Marks):
#1 - 600 nail in power pole near South property line as shown.
Elevation = 261.41 feet NAVD88

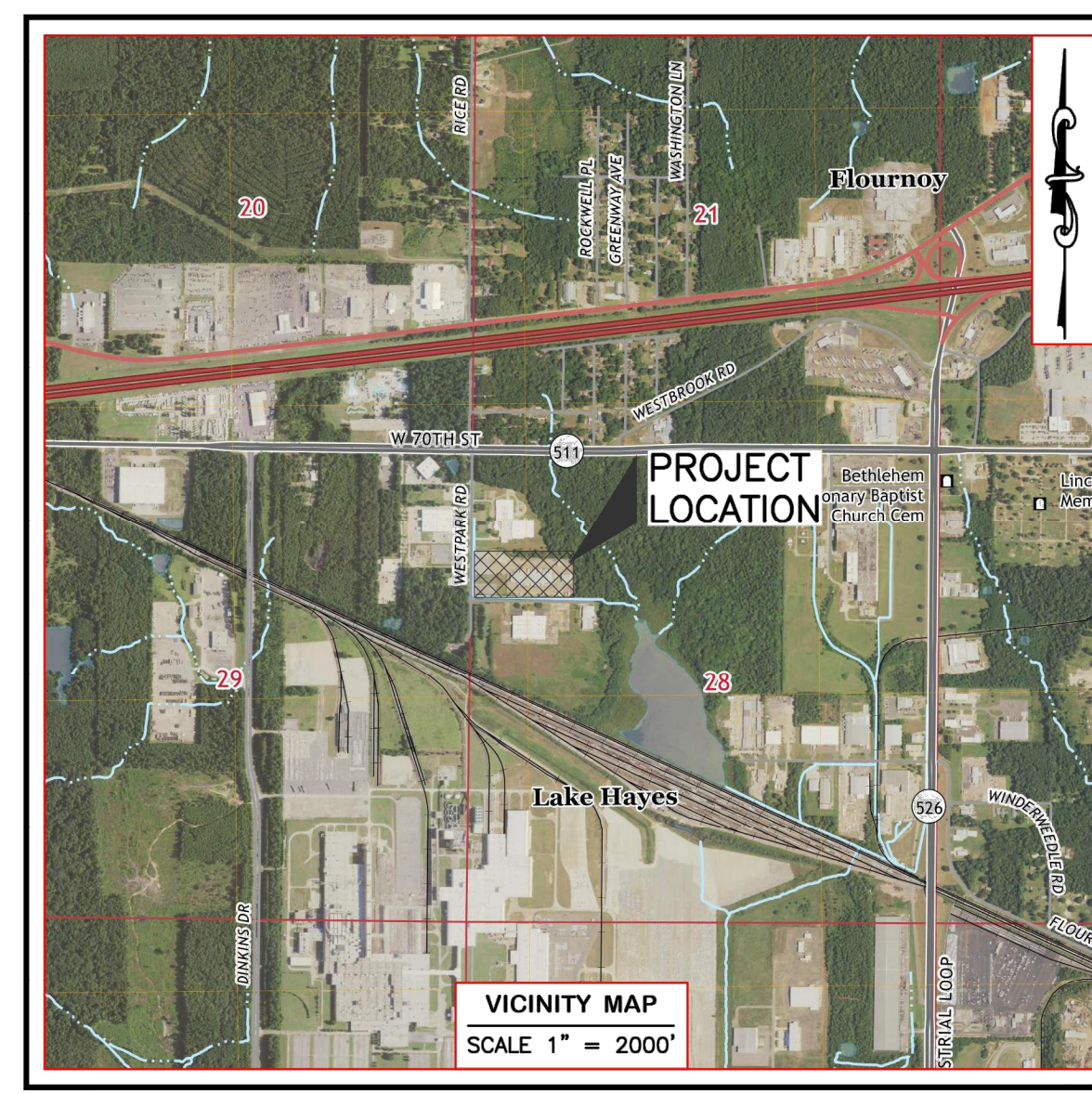
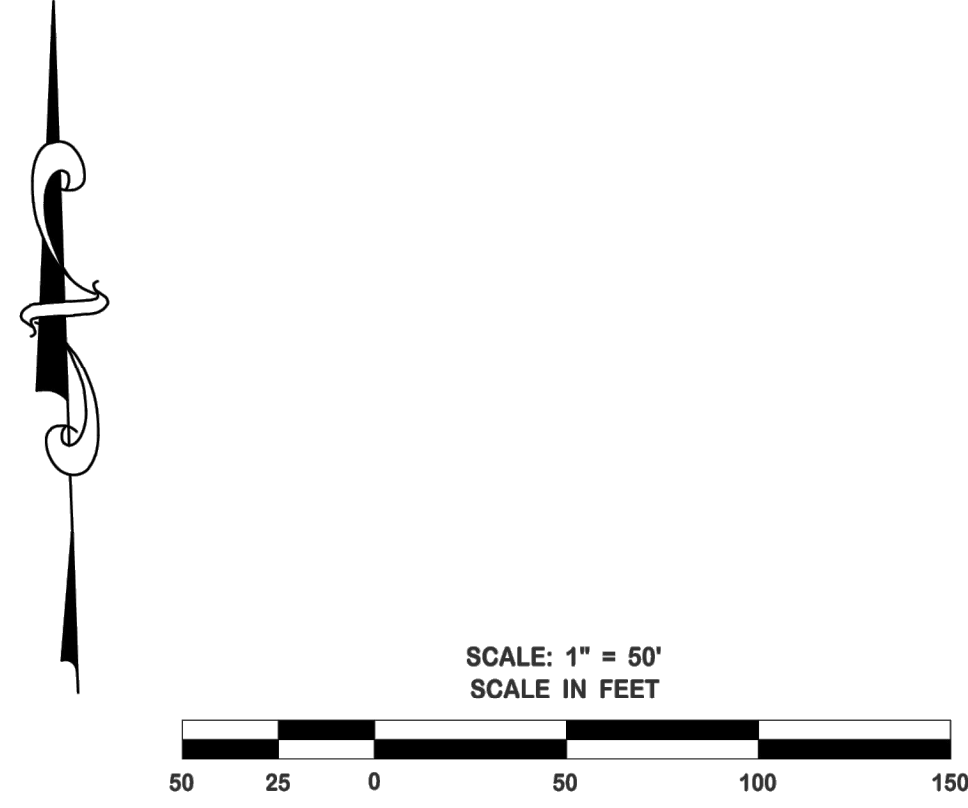

LEGEND

FOUND PROPERTY CORNER (AS NOTED)	○
SET 5/8\"	●
EXISTING POWER POLE	⊗
EXISTING POWER POLE WITH LIGHT	⊗*
EXISTING PARKING LOT LIGHT	⊗*
EXISTING ELECTRIC PEDESTAL	⊞
EXISTING OVERHEAD UTILITY LINE	—○—
EXISTING TELEPHONE PEDESTAL	⊞
EXISTING GAS VALVE	⊞
EXISTING CHAIN LINK FENCE	—○—
EXISTING BARRIER POST	●
EXISTING POLYVINYL CHLORIDE PIPE	—○—
ELEVATION OF TOP OF STRUCTURE	TOP = 18.00
ELEVATION OF BOTTOM OF STRUCTURE	INV. = 15.00
EXISTING SPOT ELEVATION	× 10.63
ELEVATION OF TOP OF CURB	18.50 TC
ELEVATION OF FACE OF CURB	18.00 FC
EXISTING GROUND CONTOUR LINE	---5---
EXISTING SEWER MANHOLE	⊞
EXISTING SEWER CLEANOUT	⊞
EXISTING GRAVITY SEWER LINE	—S—
EXISTING DRAINAGE MANHOLE	⊞
EXISTING FIRE HYDRANT	⊞
EXISTING WATER METER	WM ○
EXISTING WATER VALVE	⊞

**PLAT SHOWING BOUNDARY &
PARTIAL TOPOGRAPHIC SURVEY**
OF A
20.712 ACRES PARCEL
LOCATED IN SECTION 28,
TOWNSHIP 17 NORTH - RANGE 15 WEST
CADDO PARISH, LOUISIANA

ACADIA
LAND SURVEYING, LLC
LOUISIANA • MISSISSIPPI • ALABAMA • TEXAS
206 EAST 2ND STREET, THIBODAUX, LOUISIANA 70301
Phone - (985) 449-0094 Fax - (985) 449-0085
EMAIL - ACADIA@ACADIALANDSURVEYING.COM

CERTIFICATION:
This is to certify that this survey was done by me or under my direct supervision and control, that the survey was done on the ground and was done in accordance with the most recent Standards of Practice for Boundary Surveys as set forth by the State of Louisiana, Board of Registration for Professional Engineers and Land Surveyors and that the accuracy specifications and positional tolerances are in accordance with Class "C" surveys indicated in the above standards. I also certify that there are no visible encroachments across any property lines except as shown.

THIS PRELIMINARY DOCUMENT IS NOT TO BE USED FOR CONSTRUCTION, BIDDING, RECORDATION, CONVEYANCE, SALES, OR AS THE BASIS FOR THE ISSUANCE OF A PERMIT.

Michael P. Blanchard, F.L.S. Reg. No. 4861

This survey plat is not valid without the raised or colored seal and signature of the Registered Land Surveyor.

DATE	CHECKED BY:	REVISION DESCRIPTION	INT.
DRAWN BY: DAT	CHECKED BY: MPB	APPROVED BY: MPB	
FIELD BOOK: 379, PG 12	FIELD WORK COMPLETED ON: OCTOBER 10, 2023	ALS FILE: 2023/23-01-3936/23-3936.dwg	

FOR REFERENCE ONLY

EXISTING CONDITIONS PLAN C101 05/21/2025 KHA PROJECT 018680011

Plotted By: Choudhury, Saad Sheet Set: R+L SHREVEPORT LA Layout: C105 DEMO June 27, 2025 08:20:03pm K:\CHL_PRA1016960 R+L Carrriers\011 Shreveport LA\02-DWG\PlanSheets\C105- DEMO.dwg

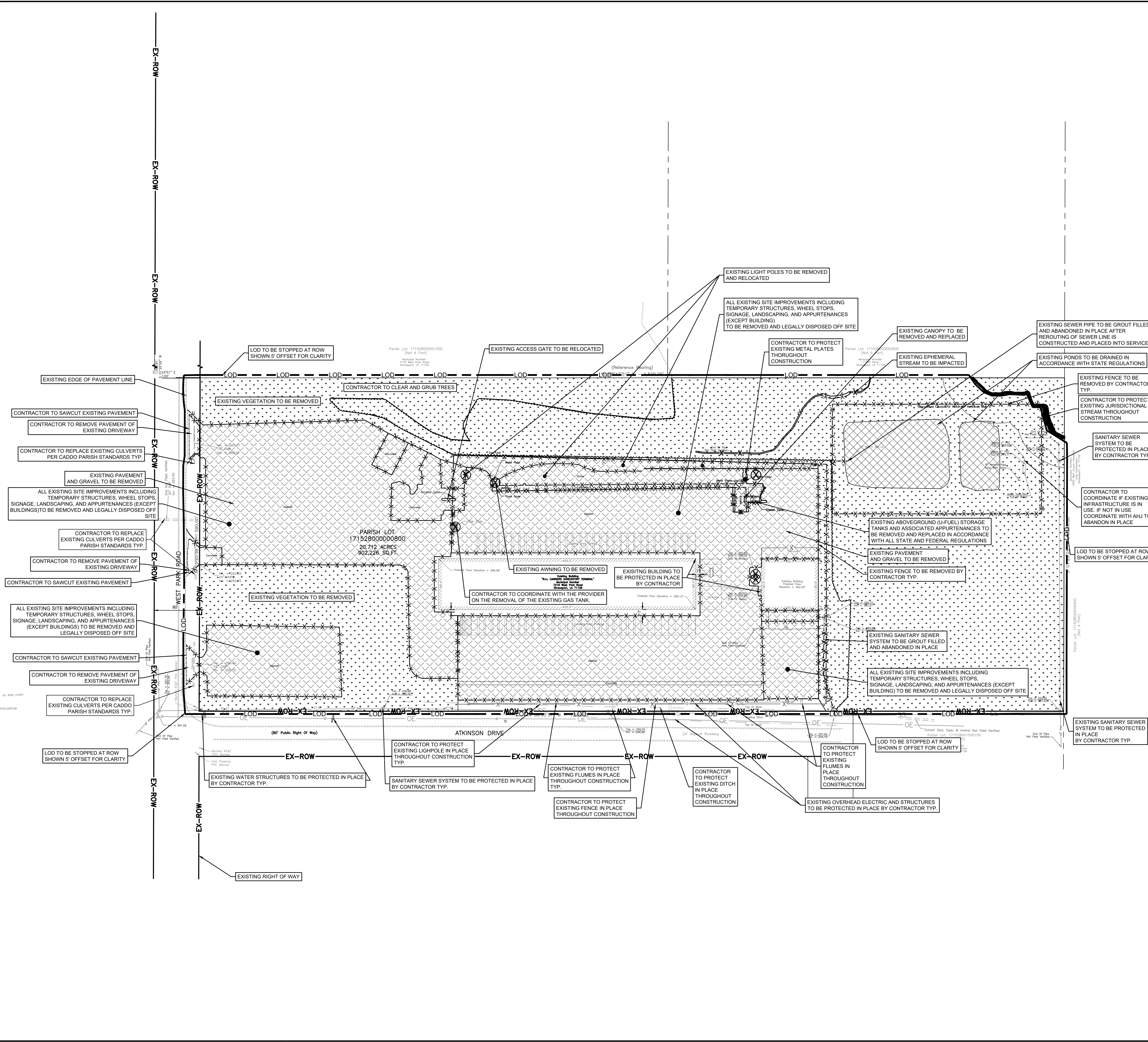

NOTE TO CONTRACTOR

CONTRACTOR SHALL TAKE EXTREME CARE WHEN WORKING AROUND EXISTING UTILITIES. CONTRACTOR SHALL REPAIR ANY DAMAGED FEATURES/UTILITIES TO THAT OF EXISTING OR BETTER CONDITION.

CONTRACTOR SHALL BE RESPONSIBLE FOR ANY AND ALL REPAIRS TO ANY DAMAGED ROADWAYS, CURB AND GUTTER, ASPHALT, ETC.

CONTRACTOR SHALL COMPLETELY REMOVE ALL FEATURES WITHIN THE LIMITS OF CONSTRUCTION / OVERALL PROJECT BOUNDARY IN ORDER TO CONSTRUCT PROPOSED IMPROVEMENTS AS SHOWN IN THESE PLANS.

ALERT TO CONTRACTOR:

PRIOR TO THE CONSTRUCTION OF OR CONNECTION TO ANY STORM DRAIN, SANITARY SEWER, WATER MAIN OR ANY OF THE DRY UTILITIES, THE CONTRACTOR SHALL EXCAVATE, VERIFY AND CALCULATE ALL POINTS OF CONNECTION AND ALL UTILITY CROSSINGS AND INFORM CEC AND THE OWNER/DEVELOPER OF ANY CONFLICT OR REQUIRED DEVIATIONS FROM THE PLAN. NOTIFICATION SHALL BE MADE A MINIMUM OF 48 HOURS PRIOR TO CONSTRUCTION. CEC AND ITS CLIENTS SHALL BE HELD HARMLESS IN THE EVENT THAT THE CONTRACTOR FAILS TO MAKE SUCH NOTIFICATION.

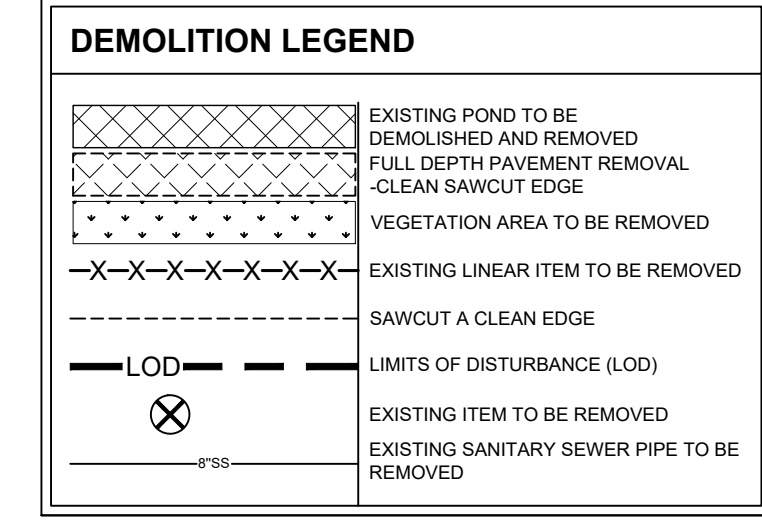

CAUTION!!!
CONTRACTOR IS TO VERIFY PRESENCE AND EXACT LOCATION OF ALL UTILITIES PRIOR TO CONSTRUCTION AND NOTIFY ENGINEER OF ANY DISCREPANCIES.

No.	REVISIONS	DATE	BY

Kimley & Horn

© 2025 KIMLEY-HORN AND ASSOCIATES, INC.
200 SOUTH TRYON ST. SUITE 200, CHARLOTTE, NC 28202
WWW.KIMLEY-HORN.COM
LA LICENSE REF: 3002376



KH PROJECT	016960011
DATE	3/20/2025
SCALE	AS SHOWN
DESIGNED BY	SIC
DRAWN BY	SIC
CHECKED BY	ALW

DEMOLITION PLAN

R+L CARRIERS
SHREVEPORT
PREPARED FOR
R+L CARRIERS, INC
SHREVEPORT

SHEET NUMBER
C105

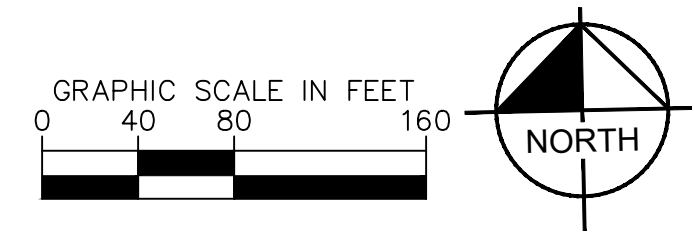

This document, together with the concepts and designs presented herein, is an instrument of service, is intended only for the specific purpose and client for which it was prepared. Reuse of and improper reliance on this document without written authorization and adaptation by Kimley-Horn and Associates, Inc. shall be without liability to Kimley-Horn and Associates, Inc.

GENERAL SWPPP NOTES

- 1. THE CONTRACTOR IS RESPONSIBLE FOR OBTAINING ALL APPLICABLE PERMITS.
2. ALL WORK AND MATERIALS SHALL COMPLY WITH ALL CITY, COUNTY AND STATE REGULATIONS AND CODES AND O.S.H.A. STANDARDS.
3. ALL PUBLIC FACILITIES ARE TO BE CONSTRUCTED AS SPECIFIED BY CITY/COUNTY STANDARDS.
4. NO WORK WITHIN LOUISIANA DEPARTMENT OF TRANSPORTATION AND DEVELOPMENT (LADODT) RIGHT OF WAY SHALL TAKE PLACE WITHOUT ALL PERMITS.
5. EXISTING FEATURES WITHIN THE CONSTRUCTION LIMITS ARE TO BE ABANDONED, REMOVED OR RELOCATED AS NECESSARY EXCEPT AS OTHERWISE NOTED. ALL COST SHALL BE INCLUDED IN BASE BID.
6. CONTRACTOR SHALL BE RESPONSIBLE FOR ALL RELOCATIONS, INCLUDING BUT NOT LIMITED TO, ALL UTILITIES, STORM DRAINAGE, SIGNS, ETC. AS REQUIRED. ALL WORK SHALL BE IN ACCORDANCE WITH GOVERNING AUTHORITIES SPECIFICATIONS AND SHALL BE APPROVED BY SUCH. ALL COST SHALL BE INCLUDED IN BASE BID. AREAS TO BE DISTURBED SHALL BE IMPROVED PER THE CIVIL PLANS OR RESTORED TO THEIR ORIGINAL, OR BETTER CONDITION. CONTRACTOR SHALL REPAIR ANY EXISTING FEATURES THAT ARE DAMAGED DURING CONSTRUCTION TO THE EXISTING OR BETTER CONDITION.
7. SITE BOUNDARY, TOPOGRAPHY, UTILITY AND ROAD INFORMATION TAKEN FROM A SURVEY BY ACADIA LAND SURVEYING, LLC. ALL INFORMATION IS TO BE FIELD VERIFIED BY THE CONTRACTOR PRIOR TO CONSTRUCTION.
8. THE CONTRACTOR SHALL EMPLOY ALL NECESSARY BARRICADES, SIGNS, FENCES, IN ACCORDANCE WITH THE STANDARDS OF LADODT.
9. THE CONTRACTOR SHALL PROTECT ALL MONUMENTS, IRON PINS, AND PROPERTY CORNERS DURING CONSTRUCTION.
10. THE CONTRACTOR SHALL IMMEDIATELY REPORT TO THE OWNER ANY DISCREPANCIES FOUND BETWEEN THE ACTUAL FIELD CONDITIONS AND THE CONSTRUCTION DOCUMENTS AND SHALL WAIT FOR INSTRUCTION PRIOR TO PROCEEDING.
11. THE CONTRACTOR SHALL MAINTAIN EACH STREAM, CREEK, OR BACKWASH CHANNEL IN A UNOBSERVED STATE AND SHALL REMOVE FROM THE CHANNEL AND BANKS OF THE STREAM ALL DEBRIS, LOGS, TIMBER, JUNK AND OTHER ACCUMULATIONS.
12. ALL WELLS DISCOVERED ON SITE THAT WILL HAVE NO USE MUST BE PLUGGED BY A LICENSED WELL DRILLING CONTRACTOR IN A MANNER APPROVED BY ALL JURISDICTIONAL AGENCIES. CONTRACTOR SHALL BE RESPONSIBLE FOR OBTAINING ANY WELL ABANDONMENT PERMITS REQUIRED ANY WELL DISCOVERED DURING EARTH MOVING OR EXCAVATION SHALL BE REPORTED TO THE APPROPRIATE JURISDICTIONAL AGENCIES WITHIN 24 HOURS AFTER DISCOVERY IS MADE.
13. THE CONTRACTOR SHALL BE RESPONSIBLE FOR VERIFYING THAT THE PROPOSED IMPROVEMENTS SHOWN ON THE PLANS DO NOT CONFLICT WITH ANY KNOWN EXISTING OR OTHER PROPOSED IMPROVEMENTS. IF ANY CONFLICTS ARE DISCOVERED, THE CONTRACTOR SHALL NOTIFY THE OWNER PRIOR TO INSTALLATION OF ANY PORTION OF THE SITE WORK THAT WOULD BE AFFECTED. FAILURE TO NOTIFY OWNER OF AN IDENTIFIABLE CONFLICT PRIOR TO PROCEEDING WITH INSTALLATION RELIEVES OWNER OF ANY OBLIGATION TO PAY FOR A RELATED CHANGE ORDER.

GRADING NOTES

- 1. THE CONTRACTOR MUST CALL THE APPROPRIATE UTILITY COMPANIES AT LEAST 72 HOURS BEFORE ANY EXCAVATION TO REQUEST EXACT FIELD LOCATION OF UTILITIES. IT SHALL BE THE RESPONSIBILITY OF THE CONTRACTOR TO RELOCATE ALL EXISTING UTILITIES WHICH CONFLICT WITH THE PROPOSED IMPROVEMENTS SHOWN ON THE PLANS.
2. THE CONTRACTOR SHALL CLEAR AND GRUB THE SITE AND PLACE, COMPACT, AND MOISTURE CONDITION ALL FILL PER THE GEOTECHNICAL ENGINEERS SPECIFICATIONS. FILL MATERIAL SHALL BE APPROVED BY THE GEOTECHNICAL ENGINEER PRIOR TO PLACEMENT.
5. ALL CUT OR FILL SLOPES SHALL BE 3:1 OR FLATTER UNLESS OTHERWISE NOTED. THE CONTRACTOR SHALL COORDINATE WITH THE GEOTECHNICAL ENGINEER FOR APPROPRIATE SLOPE STABILIZATION ON ALL SLOPES STEEPER THAN 3:1.
6. THE CONTRACTOR SHALL OBTAIN ALL PERMITS REQUIRED FOR BLASTING ROCK IF BLAST ROCK IS ENCOUNTERED. CONTRACTOR SHALL BE SOLELY RESPONSIBLE FOR COMPLYING WITH ALL BLASTING AND SAFETY REQUIREMENTS.
7. CONSTRUCTION SHALL COMPLY WITH ALL APPLICABLE GOVERNING CODES AND BE CONSTRUCTED TO SAME.
8. ALL PROPOSED CONTOURS AND SPOT ELEVATIONS REFLECT FINISHED GRADES.
9. ALL ELEVATIONS ARE IN REFERENCE TO THE BENCHMARK PROVIDED BY THE SURVEYOR, AND THIS MUST BE VERIFIED BY THE GENERAL CONTRACTOR PRIOR TO GROUND BREAKING.
10. CONTRACTOR SHALL BLEND NEW EARTHWORK SMOOTHLY TO TRANSITION BACK TO EXISTING GRADE.
11. THE CONTRACTOR IS RESPONSIBLE FOR THE DESIGN AND IMPLEMENTATION OF ALL SHEETING, SHORING, BRACING AND SPECIAL EXCAVATION MEASURES REQUIRED TO MEET OSHA, FEDERAL, STATE AND LOCAL REGULATIONS PURSUANT TO THE INSTALLATION OF THE WORK INDICATED ON THESE DRAWINGS. THE DESIGN ENGINEER ACCEPTS NO RESPONSIBILITY FOR THE DESIGN(S) TO INSTALL SAID ITEMS.
12. THE CONTRACTOR SHALL INCLUDE IN THE CONTRACT PRICE ANY DEWATERING AND MOISTURE CONDITIONING NECESSARY TO CONSTRUCT THE PROJECT AS SHOWN ON THE PLANS.
13. ALL EARTHWORK SHALL CONFORM TO THE RECOMMENDATIONS OF THE GEOTECHNICAL ENGINEER.

DEMOLITION NOTES

- 1. THE CONTRACTOR IS RESPONSIBLE FOR OBTAINING ALL PERMITS REQUIRED FOR DEMOLITION AND DISPOSAL.
2. THE CONTRACTOR IS RESPONSIBLE FOR THE DEMOLITION, REMOVAL, AND LAWFUL DISPOSAL, OF ALL STRUCTURES, PAVING, UTILITIES, ETC., SUCH THAT THE IMPROVEMENTS SHOWN ON THE PLANS CAN BE CONSTRUCTED. ALL FACILITIES TO BE REMOVED SHALL BE UNDERCUT TO SUITABLE MATERIAL AND BROUGHT TO GRADE WITH SUITABLE COMPACTED FILL MATERIAL AS NECESSARY.
3. THE CONTRACTOR SHALL MAINTAIN ALL UTILITY SERVICES TO ALL EXISTING FACILITIES AND OUTLOTS AT ALL TIMES. UTILITY SERVICES SHALL NOT BE INTERRUPTED WITHOUT APPROVAL FROM THE SERVICE PROVIDERS AND COORDINATION THROUGH THE PROPERTY OWNERS.
4. THE CONTRACTOR SHALL COORDINATE WITH RESPECTIVE UTILITY COMPANIES PRIOR TO THE REMOVAL AND/OR RELOCATION OF UTILITIES. THE CONTRACTOR SHALL COORDINATE WITH THE UTILITY COMPANY CONCERNING PORTIONS OF WORK WHICH MAY BE PERFORMED BY THE UTILITY COMPANY'S FORCES AND ANY FEES WHICH ARE TO BE PAID TO THE UTILITY COMPANY FOR THEIR SERVICES. THE CONTRACTOR IS RESPONSIBLE FOR PAYING ALL FEES AND CHARGES.
5. THE LOCATIONS OF ALL EXISTING UTILITIES SHOWN ON THIS PLAN HAVE BEEN DETERMINED FROM THE BEST INFORMATION AVAILABLE AND ARE GIVEN FOR THE CONVENIENCE OF THE CONTRACTOR. THE ENGINEER ASSUMES NO RESPONSIBILITY FOR THEIR ACCURACY. THE ITEMS SHOWN ARE NOT TO BE INTERPRETED AS THE EXACT LOCATION, OR AS THE ONLY OBSTACLES THAT MAY OCCUR ON THE SITE. VERIFY EXISTING CONDITIONS AND PROCEED WITH CAUTION AROUND ANY ANTICIPATED FEATURES. PRIOR TO THE START OF ANY DEMOLITION ACTIVITY, THE CONTRACTOR SHALL NOTIFY THE UTILITY COMPANIES FOR ONSITE LOCATIONS OF EXISTING UTILITIES.
6. ELECTRICAL, TELEPHONE, CABLE, WATER, FIBER OPTIC CABLE AND/OR GAS LINES NEEDING TO BE REMOVED OR RELOCATED SHALL BE COORDINATED WITH THE AFFECTED UTILITY COMPANY. ADEQUATE TIME SHALL BE PROVIDED FOR RELOCATION AND CLOSE COORDINATION WITH THE UTILITY COMPANY IS NECESSARY TO PROVIDE A SMOOTH TRANSITION IN UTILITY SERVICE. CONTRACTOR SHALL PAY CLOSE ATTENTION TO EXISTING UTILITIES WITHIN THE ANY ROAD RIGHT OF WAY DURING CONSTRUCTION.
7. CONTRACTOR MUST PROTECT THE PUBLIC AT ALL TIMES WITH FENCING, BARRICADES, ENCLOSURES, ETC., (AND OTHER APPROPRIATE BEST MANAGEMENT PRACTICES) AS REQUIRED BY THE GOVERNING AGENCY.
8. CONTINUOUS ACCESS SHALL BE MAINTAINED FOR THE SURROUNDING BUSINESSES AND PROPERTIES AT ALL TIMES DURING DEMOLITION OF THE EXISTING IMPROVEMENTS AND CONSTRUCTION OF THE PROPOSED IMPROVEMENTS. CONTRACTOR SHALL COORDINATE WITH THE OWNER(S)/ LEASEE(S) PRIOR TO ANY CONSTRUCTION TO ESTABLISH CUSTOMER ACCESS AND TRAFFIC FLOW DURING ALL PHASES.
9. SHOULD CONSTRUCTION ACTIVITIES DAMAGE EXISTING FEATURES, THE CONTRACTOR SHALL REPLACE THE FEATURES WITH NEW MATERIALS. DAMAGE TO ANY EXISTING CONDITIONS TO REMAIN WILL BE REPLACED AT CONTRACTOR'S EXPENSE.
10. CONTRACTOR MAY LIMIT SAW-CUT & PAVEMENT REMOVAL TO ONLY THOSE AREAS WHERE IT IS NECESSARY AND AS SHOWN ON THESE PLANS. IF ANY DAMAGE IS INCURRED ON ANY OF THE SURROUNDING PAVEMENT, ETC. THE CONTRACTOR SHALL BE RESPONSIBLE FOR ITS REMOVAL AND REPAIR.
11. DAMAGE TO ALL EXISTING CONDITIONS TO REMAIN WILL BE REPLACED AT CONTRACTOR'S EXPENSE.

GENERAL SWPPP NOTES

- 1. CONTRACTOR SHALL REVIEW THE GENERAL PERMIT PRIOR TO COMMENCING CONSTRUCTION ACTIVITY. IN LOUISIANA, THE CONTRACTOR SHALL KEEP A COPY OF THE APPROVED PLANS AND SWPPP ONSITE AT ALL TIMES.
2. GRADING MORE THAN ONE ACRE WITHOUT AN APPROVED EROSION CONTROL PLAN IS A VIOLATION OF LOUISIANA LAW AND IS SUBJECT TO A FINE.
3. UNLESS OTHERWISE INDICATED, ALL VEGETATIVE AND STRUCTURAL EROSION AND SEDIMENT CONTROL MEASURES SHALL BE CONSTRUCTED AND MAINTAINED IN ACCORDANCE WITH THE MINIMUM STANDARDS AND SPECIFICATIONS OF THE LOUISIANA DEPARTMENT OF ENVIRONMENTAL QUALITY (LDEQ).
4. THE CONTRACTOR SHALL INSTALL AND MAINTAIN THROUGHOUT THE PROJECT CONSTRUCTION ALL EROSION CONTROL MEASURES SHOWN WITHIN THESE PLANS IN ACCORDANCE WITH APPLICABLE LOUISIANA DEPARTMENT OF ENVIRONMENTAL QUALITY EROSION AND SEDIMENT CONTROL REGULATIONS.
5. ALL CONSTRUCTION WORK SHALL BE IN COMPLIANCE WITH REGULATIONS OF THE NATIONAL POLLUTANT DISCHARGE ELIMINATION SYSTEM (NPDES) STORM WATER GENERAL PERMIT.
6. SELF INSPECTIONS SHALL BE PERFORMED AS REQUIRED BY THE GENERAL PERMIT AND AS DESCRIBED ON THESE EROSION AND SEDIMENT CONTROL PLANS.
7. ALL EROSION AND SEDIMENT CONTROL MEASURES ARE TO BE PLACED PRIOR TO CLEARING AND/OR LAND DISTURBANCE.
8. CONSTRUCTION ENTRANCE SHALL BE LOCATED SO AS TO PROVIDE THE LEAST AMOUNT OF DISTURBANCE TO THE FLOW OF TRAFFIC IN AND OUT OF THE SITE. ADDITIONALLY, CONSTRUCTION ENTRANCE SHALL BE LOCATED TO COINCIDE WITH THE PHASING OF THE PAVEMENT REPLACEMENT.
9. POST CONSTRUCTION STORM WATER POLLUTION CONTROL MEASURES INCLUDE STABILIZATION BY PERMANENT PAVING, DRAINAGE SYSTEM STRUCTURE, OR LANDSCAPING.
10. TEMPORARY AND PERMANENT STABILIZATION PRACTICES AND BMP'S SHALL BE INSTALLED AT THE EARLIEST POSSIBLE TIME DURING THE CONSTRUCTION SEQUENCE. AS AN EXAMPLE, PERMITS SILT FENCE SHALL BE INSTALLED BEFORE COMMENCEMENT OF ANY GRADING ACTIVITIES. OTHER BMP'S SHALL BE INSTALLED AS SOON AS PRACTICABLE AND SHALL BE MAINTAINED UNTIL FINAL SITE STABILIZATION IS ATTAINED. CONTRACTOR SHALL ALSO REFERENCE CIVIL AND LANDSCAPE PLANS SINCE PERMANENT STABILIZATION IS PROVIDED BY LANDSCAPING, THE BUILDING(S), AND SITE PAVING.
11. BMP'S HAVE BEEN LOCATED AS INDICATED ON THIS PLAN IN ACCORDANCE WITH GENERALLY ACCEPTED ENGINEERING PRACTICES IN ORDER TO MINIMIZE SEDIMENT TRANSFER. FOR EXAMPLE, SILT FENCES LOCATED AT TOE OF SLOPE AND INLET PROTECTION FOR INLETS RECEIVING SEDIMENT FROM SITE RUN-OFF.
12. A COPY OF THE APPROVED EROSION AND SEDIMENT CONTROL PLAN AND PERMIT SHALL BE MAINTAINED ON THE SITE AT ALL TIMES. THE CONTRACTOR SHALL DILIGENTLY AND CONTINUOUSLY MAINTAIN ALL EROSION CONTROL DEVICES AND STRUCTURES TO MINIMIZE EROSION.
13. THE CONTRACTOR SHALL MAINTAIN CLOSE CONTACT WITH THE LDEQ EROSION CONTROL INSPECTOR SO THAT PERIODIC INSPECTIONS CAN BE PERFORMED AT APPROPRIATE STAGES OF CONSTRUCTION.
14. APPROVAL OF THIS PLAN IS NOT AN AUTHORIZATION TO GRADE ADJACENT PROPERTIES. WHEN FIELD CONDITIONS WARRANT OFF-SITE GRADING, PERMISSION MUST BE OBTAINED FROM THE AFFECTED PROPERTY OWNERS. CONTACT PROJECT ENGINEER AND PROJECT EROSION CONTROL INSPECTOR TO ENSURE ADDITIONAL EROSION CONTROL MEASURES ARE INSTALLED PRIOR TO OFF-SITE GRADING.
15. ANY SPILLS OF PETROLEUM PRODUCTS OR HAZARDOUS MATERIALS IN EXCESS OF REPORTABLE QUANTITIES AS DEFINED BY EPA OR THE STATE OR LOCAL AGENCY REGULATIONS, SHALL BE IMMEDIATELY REPORTED TO THE EPA NATIONAL RESPONSE CENTER (1-800-424-9802).
16. THE CONTRACTOR SHALL MAINTAIN JURISDICTIONALLY REQUIRED BUFFERS OF UNDISTURBED NATURAL VEGETATION BETWEEN THE DISTURBED PORTIONS OF THE SITE AND SURFACES WATERS AT ALL TIMES. BUFFERS SHALL BE MAINTAINED IN ACCORDANCE WITH THE REQUIREMENTS OF THE JURISDICTION.
17. PRIOR TO COMMENCING LAND DISTURBING ACTIVITIES IN AREAS OTHER THAN INDICATED ON THESE PLANS (INCLUDING, BUT NOT LIMITED TO OFF-SITE BORROW OR WASTE AREAS, STAGING OR STORAGE AREAS), THE CONTRACTOR SHALL PREPARE AND SUBMIT A SUPPLEMENTARY EROSION CONTROL PLAN TO THE OWNER FOR REVIEW AND TO THE APPROPRIATE GOVERNING ENTITY FOR APPROVAL. CONTRACTOR SHALL PAY ALL FEES REQUIRED AND SHALL INSTALL NECESSARY MEASURES AT NO SEPARATE PAYMENT. THE CONTRACTOR SHALL PROVIDE THE OWNER AND THE ENGINEER A COPY OF THE AMENDED PERMIT.

STABILIZATION REQUIREMENTS

- 1) SOIL STABILIZATION SHALL BE ACHIEVED ON ANY AREA OF A SITE WHERE LAND-DISTURBING ACTIVITIES HAVE TEMPORARILY OR PERMANENTLY CEASED ACCORDING TO THE FOLLOWING SCHEDULE.
i) ALL PERIMETER DIKES, SWALES, DITCHES, AND SLOPES STEEPER THAN 1 HORIZONTAL TO 1 VERTICAL (3:1) SHALL BE PROVIDED TEMPORARY OR PERMANENT STABILIZATION WITH GROUND COVER AS SOON AS PRACTICABLE BUT IN ANY EVENT WITHIN 7 CALENDAR DAYS FROM THE LAST LAND-DISTURBING ACTIVITY.
ii) ALL OTHER DISTURBED AREAS SHALL BE PROVIDED TEMPORARY OR PERMANENT STABILIZATION WITH GROUND COVER AS SOON AS PRACTICABLE BUT IN ANY EVENT WITHIN 14 CALENDAR DAYS FROM THE LAST LAND-DISTURBING ACTIVITY.
2) CONDITIONS - IN MEETING THE STABILIZATION REQUIREMENTS ABOVE, THE FOLLOWING CONDITIONS OR EXEMPTIONS SHALL APPLY.
i) EXTENSIONS OF TIME MAY BE APPROVED BY THE PERMITTING AUTHORITY BASED ON WEATHER OR OTHER SITE-SPECIFIC CONDITIONS THAT MAKE COMPLIANCE IMPRACTICAL.
ii) ALL SLOPES 50' IN LENGTH OR GREATER SHALL APPLY THE GROUND COVER WITHIN 7 DAYS EXCEPT WHEN THE SLOPE IS FLATTER THAN 4:1. SLOPES LESS THAN 50' SHALL APPLY GROUND COVER WITHIN 14 DAYS EXCEPT WHEN SLOPES ARE STEEPER THAN 3:1, THE 7 DAY-REQUIREMENT APPLIES.
iii) ANY SLOPED AREA FLATTER THAN 4:1 SHALL BE EXEMPT FROM THE 7-DAY GROUND COVER REQUIREMENT BUT SHALL REQUIRE STABILIZATION WITHIN 14 CALENDAR DAYS.
iv) SLOPES 10' OR LESS IN LENGTH SHALL BE EXEMPT FROM THE 7-DAY GROUND COVER REQUIREMENT EXCEPT WHEN THE SLOPE IS STEEPER THAN 2:1 BUT SHALL REQUIRE STABILIZATION WITHIN 14 CALENDAR DAYS.
v) ALTHOUGH STABILIZATION IS USUALLY SPECIFIED AS GROUND COVER, OTHER METHODS, SUCH AS CHEMICAL STABILIZATION, MAY BE ALLOWED ON A CASE-BY-CASE BASIS.
vi) FOR PORTIONS OF PROJECTS WITHIN THE SEDIMENT CONTROL COMMISSION-DEFINED "HIGH QUALITY WATER ZONE" (ISA NCAC 04A.0105), STABILIZATION WITH GROUND COVER SHALL BE ACHIEVED AS SOON AS PRACTICABLE BUT IN ANY EVENT ON ALL AREAS OF THE SITE WITHIN 7 CALENDAR DAYS FROM THE LAST LAND DISTURBING ACT.
vii) PORTIONS OF A SITE THAT ARE LOWER IN ELEVATION THAN ADJACENT EXISTING UTILITY AND/OR LIGHT POLES. ALL EXISTING FACILITIES WHICH CONFLICT WITH THE IMPROVEMENTS UNDER THE SCOPE OF THIS PROJECT MUST BE RELOCATED AT THE EXPENSE OF THE CONTRACTOR.

EROSION CONTROL NOTES

- 1. PRIOR TO CONSTRUCTION THE CONTRACTOR MUST CLEARLY DELINEATE AND MARK OFF AREAS IDENTIFIED IN THE SWPPP OR IN THE FIELD TO BE PROTECTED (SUCH AS STREAMSWETLANDS, NATURAL BUFFERS, TREE, HABITATS OF ENDANGERED/THREATENED SPECIES, HISTORIC PROPERTIES, ETC.)
2. BMP'S PROPOSED FOR SITE DEVELOPMENT HAVE BEEN DESIGNED TO ADDRESS CONSTRUCTION STORMWATER RUNOFF. IN THE EVENT THE BMP'S BECOME INEFFECTIVE AT PREVENTING SEDIMENT FROM LEAVING THE SITE, IT IS THE CONTRACTOR'S RESPONSIBILITY TO IMPLEMENT ADDITIONAL BMP'S. THE CONTRACTOR SHALL CONTINUOUSLY MAINTAIN BMP'S AS DESCRIBED IN THE GENERAL PERMIT. ADDITIONAL MEASURES TO CONTROL EROSION AND SEDIMENT MAY BE REQUIRED BY A REPRESENTATIVE OF THE COUNTY OR NCEQ.
3. CONTRACTOR SHALL FIELD LOCATE WASTE, BARROW, AND EQUIPMENT STORAGE. LOCATIONS SHALL BE DENOTED BY THE CONTRACTOR ON THE SITE MAPS.
4. IT IS THE CONTRACTOR'S RESPONSIBILITY TO PERFORM REQUIRED MAINTENANCE OF ALL EROSION CONTROL AND SEDIMENT CONTROL DEVICES TO ENSURE THEIR FUNCTIONALITY AT ALL TIMES. EROSION AND SEDIMENT CONTROL MEASURES SHALL BE MAINTAINED AND REPAIRED IMMEDIATELY WHEN NECESSARY, AND SHALL BE CHECKED AFTER EVERY RAINFALL. SEEDED AREAS SHALL BE CHECKED REGULARLY AND SHALL BE WATERED, FERTILIZED, RE-SEEDED AND MULCHED AS NECESSARY TO OBTAIN A DENSE STAND OF GRASS.
5. STABILIZATION MEASURES SUCH AS DAMS, DIKES AND DIVERSIONS SHALL BE APPLIED TO ALL EROSION CONTROL MEASURES IMMEDIATELY AFTER INSTALLATION.
6. ACCUMULATED SEDIMENT SHALL BE REMOVED FROM THE SEDIMENT BASINS WHEN THE BASIN IS 50% FULL.
7. ACCUMULATED SEDIMENT IN SEDIMENT TRAPS AND DIVERSION DITCHES SHALL BE CLEANED OUT WHEN THE STORAGE CAPACITY HAS BEEN APPROXIMATED 20% FILLED. GRAVEL SHALL BE CLEANED OR REPLACED WHEN THE SEDIMENT POOL NO LONGER DRAINS PROPERLY.
8. SEDIMENT SHALL BE REMOVED FROM BEHIND THE SILT FENCE WHEN IT BECOMES 6 INCHES DEEP AT THE FENCE. THE FENCE WILL BE REPAIRED AS NECESSARY TO MAINTAIN A SUFFICIENT BARRIER.
9. ALL MATERIALS SPILLED, DROPPED, WASHED OR TRACKED ONTO ADJACENT ROADWAYS BY VEHICLES EXITING THE SITE SHALL BE CLEANED OR REMOVED IMMEDIATELY.
10. CONTRACTORS SHALL PREVENT ANY SILTATION FROM ENTERING THE STORM SEWER SYSTEM. ALL INLETS AND INLET OPENINGS SHALL BE FULLY ENCIRCLED WITH APPROPRIATE INLET PROTECTION DEVICES.
11. CONSTRUCTION ENTRANCE SHALL BE LOCATED SO AS TO PROVIDE THE LEAST AMOUNT OF DISTURBANCE TO THE FLOW OF TRAFFIC IN AND OUT OF THE SITE. ADDITIONALLY, THE CONSTRUCTION ENTRANCE SHALL BE LOCATED TO COINCIDE WITH THE PHASING OF CONSTRUCTION. TEMPORARY GRAVEL CONSTRUCTION ENTRANCE SHALL BE REQUIRED AT ALL CONSTRUCTION STAGING AREA ENTRANCES AND ALL CONSTRUCTION ACCESS LOCATIONS INTO NON-PAVED AREA. TWO TO THREE INCH STONE SHALL BE USED FOR THE TEMPORARY GRAVEL CONSTRUCTION ENTRANCE. SEE EROSION CONTROL DETAIL SHEET.
12. ACCUMULATIONS OF TRACKED AND DEPOSITED SEDIMENT MUST BE REMOVED FROM OFF-SITE PAVED SURFACES WITHIN 24 HOURS OR SOONER IF REQUIRED. SEDIMENT TRACKING MUST BE MINIMIZED BY THE APPROPRIATE MANAGEMENT PRACTICE. LIKE A DEDICATED SITE EXIT WITH AN AGGREGATE SURFACE OR DESIGNATED OFFSITE PARKING AREA. CONTRACTOR IS RESPONSIBLE FOR STREET SWEEPING AND/OR SCRAPING IF YOUR PRACTICES ARE NOT ADEQUATE TO PREVENT SEDIMENT FROM BEING TRACKED FROM THE SITE. MUD ON THE PUBLIC ROADWAYS MUST BE CLEANED IMMEDIATELY.
13. WHEN A CRUSHED STONE CONSTRUCTION ENTRANCE HAS BEEN COVERED WITH SOIL OR HAS BEEN PUSHED INTO THE SOIL BY CONSTRUCTION TRAFFIC, IT SHALL BE REPLACED WITH A DEPTH OF STONE EQUAL TO THAT OF THE ORIGINAL APPLICATION.
14. CONTRACTOR SHALL PROVIDE INLET PROTECTION FOR ANY AFFECTED INLETS DOWNSTREAM OF THE PROPOSED IMPROVEMENTS, IF NEEDED.
15. THE CONTRACTOR SHALL LOCATE STAGING AREAS TO LIMIT THE EXPOSURE OF CONSTRUCTION MATERIALS TO STORMWATER APPURTENANCES.
16. WEEKLY INSPECTIONS OF BMP'S ARE REQUIRED AND INSPECTIONS ARE REQUIRED WITHIN 24 HOURS AFTER EVERY RAIN EVENT OF 0.5 INCHES OR MORE. REFER TO THE SWPPP AND GENERAL PERMIT DOCUMENTS FOR INSPECTION/RECORD KEEPING REQUIREMENTS.
17. CONTRACTOR SHALL PLACE EROSION CONTROL BLANKET (NORTH AMERICAN GREEN SC150 OR APPROVED EQUAL) ON ALL SITE AREAS WITH SLOPES GREATER THAN 2:1, AND IN THE BOTTOM AND SIDE SLOPES OF ALL SWALES.
18. PRIOR TO FINAL ACCEPTANCE, HAUL ROADS AND WATERWAY CROSSINGS CONSTRUCTED FOR TEMPORARY CONTRACTOR ACCESS MUST BE REMOVED, ACCUMULATED SEDIMENT REMOVED FROM THE WATERWAY AND THE AREA RESTORED TO THE ORIGINAL GRADE AND REVEGETATED. ALL LAND CLEARING SHALL BE DISPOSED OF IN APPROVED SPOIL DISPOSAL SITES.
19. CONTRACTOR SHALL MAINTAIN ALL EROSION CONTROL MEASURES UNTIL PERMANENT VEGETATION HAS BEEN ESTABLISHED. PERMANENT STABILIZATION SHALL BE ESTABLISHED AS DEFINED BY THE GENERAL PERMIT PRIOR TO FINAL ACCEPTANCE.
20. ALL TEMPORARY DEVICES THAT FUNCTION SIMILARLY TO SILT FENCE OR FIBER ROLLS MUST BE REPAIRED, REPLACED OR SUPPLEMENTED WITH EFFECTIVE CONTROLS WHEN THEY BECOME NONFUNCTIONAL OR THE SEDIMENT REACHES ONE-THIRD THE HEIGHT OF THE DEVICE. THESE REPAIRS MUST BE MADE WITHIN 24 HOURS OF THE RAINFALL EVENT OR AS SOON AS FIELD CONDITIONS ALLOW ACCESS.
21. ALL SEDIMENT DELTAS AND DEPOSITS MUST BE REMOVED FROM SURFACE WATERS, DRAINAGE WAYS, CATCH BASINS AND OTHER DRAINAGE SYSTEMS. ALL AREAS WHERE SEDIMENT REMOVAL RESULTED IN EXPOSED SOIL MUST BE RESTABILIZED. THE REMOVAL AND STABILIZATION MUST TAKE PLACE IMMEDIATELY, BUT NO MORE THAN 7 DAYS AFTER THE RAINFALL EVENT UNLESS PRECLUDED BY LEGAL, REGULATORY OR PHYSICAL ACCESS CONSTRAINTS. ALL REASONABLE EFFORTS MUST BE USED TO OBTAIN ACCESS. ONCE ACCESS IS OBTAINED, REMOVAL AND STABILIZATION MUST TAKE PLACE IMMEDIATELY, BUT NO MORE THAN 7 DAYS LATER. CONTRACTOR IS RESPONSIBLE FOR CONTACTING ALL APPROPRIATE AUTHORITIES AND RECEIVING THE APPLICABLE PERMITS PRIOR TO CONDUCTING ANY WORK.
22. PUMPING SEDIMENT LADEN WATER INTO ANY STORMWATER FACILITY THAT IS NOT DESIGNATED TO BE A SEDIMENT TRAP, DRAINAGEWAY, OR OFFSITE AREA EITHER DIRECTLY OR INDIRECTLY WITHOUT FILTRATION IS PROHIBITED.
23. SOIL STOCKPILES SHALL NOT BE LOCATED IN A DRAINAGEWAY, STOCKPILES, FLOOD PLAIN AREA OR A DESIGNATED BUFFER. ALL STOCKPILES SHALL BE IMMEDIATELY STABILIZED AS REQUIRED BY THE GENERAL PERMIT.
24. ALL TEMPORARY STORMWATER EROSION AND SEDIMENT CONTROL MEASURES SHALL BE REMOVED WITHIN 30 DAYS AFTER FINAL STABILIZATION IS ACHIEVED. TRAPPED SEDIMENT AND OTHER DISTURBED SOILS RESULTING FROM TEMPORARY MEASURES SHALL BE PROPERLY DISPOSED OF PRIOR TO PERMANENT STABILIZATION.
25. DURING DEWATERING OPERATIONS, WATER SHALL BE PUMPED INTO AN APPROVED FILTERING DEVICE PRIOR TO DISCHARGE TO RECEIVING OUTLET. WATER REMOVED FROM TRAPS, BASINS, AND OTHER WATER-HOLDING DEPRESSIONS OR EXCAVATIONS MUST FIRST PASS THROUGH A SEDIMENT CONTROL AND/OR FILTRATION DEVICE. WHEN DEWATERING DEVICES ARE USED, DISCHARGE LOCATIONS SHALL BE PROTECTED FROM EROSION.
26. ALL DRAINAGE SWALES MUST BE GRADED AND RIP-RAP MUST BE REPLACED AS REQUIRED TO CONTROL EROSION. RIP-RAP WILL CONSIST OF 50 - 125 POUND STONES PLACED AT ALL HEADWALLS, AND WHERE NOTED ON CONSTRUCTION DRAWINGS. SEE DETAIL SHEET FOR OUTFALL PIPE SIZE CHART.
27. ADDITIONAL EROSION CONTROL MEASURES MAY BE REQUIRED FOR ADDITIONAL CONTRACTOR LAYDOWN AREA. CONTRACTOR TO COORDINATE WITH ENGINEER DURING CONSTRUCTION. THE LIMITS OF DISTURBANCE SHOULD CONTAIN ANY ADDITIONAL LAYDOWN AREAS. IF ADDITIONAL LAYDOWN AREA IS NEEDED OUTSIDE THE LIMITS OF DISTURBANCE, A REVISED EROSION CONTROL PLAN SHOULD BE REVIEWED AND PERMITTED.
28. NO PARKING SHALL BE LOCATED OUTSIDE THE LIMITS OF DISTURBANCE.
29. NO CONSTRUCTION LAYDOWN OR STAGING SHALL BE LOCATED OUTSIDE THE LIMITS OF DISTURBANCE.
30. CONTRACTOR TO ENSURE THAT SEDIMENT LADEN RUNOFF DOES NOT LEAVE SITE LIMITS OR ENTER PROTECTED AREAS. ANY SEDIMENT DEPOSITED BEYOND DISTURBED AREA WITHIN SITE LIMITS SHALL BE REMOVED.

Table with columns for No., DATE, REVISIONS, and BY.

Kimley-Horn logo and contact information: © 2025 KIMLEY-HORN AND ASSOCIATES, INC. 200 SOUTH TRYON ST. SUITE 200, CHARLOTTE, NC 28202. PHONE: 704-358-5131 WWW.KIMLEY-HORN.COM LA LICENSE REF: 3062376



Table with project details: KH PROJECT 016960011, DATE 05/21/2025, SCALE AS SHOWN, DESIGNED BY SIC, DRAWN BY SIC, CHECKED BY ALW.

ESCP NOTES

R+L CARRIERS SHREVEPORT PREPARED FOR R+L CARRIERS, INC SHREVEPORT



Know what's below. Call before you dig.

Plotted By: Choudhury, Saad Sheet Set: R+L SHREVEPORT LA Layout: C201 ESCP NOTES June 27, 2025 05:20:16pm K:\CHL_PEL\016960 R+L Carrriers\011 Shreveport LA\02 - DWG\Plan\Sheet\C201 - ESCP_P1.dwg

This document, together with the concepts and designs presented herein, is intended only for the specific purpose and client for which it was prepared. Reuse of and improper reliance on this document without written authorization and adaptation by Kimley-Horn and Associates, Inc. shall be without liability to Kimley-Horn and Associates, Inc.

Plotted By: Choudhury, Saad Sheet: R+L SHREVEPORT LA Layout: C202 ESCP PH1 June 27, 2025 05:20:18pm K:\CHL_PRJ\016960 R+L Carriers\011 Shreveport LA\02 - DWG\PlanSheets\C201 - ESCP PH1.dwg

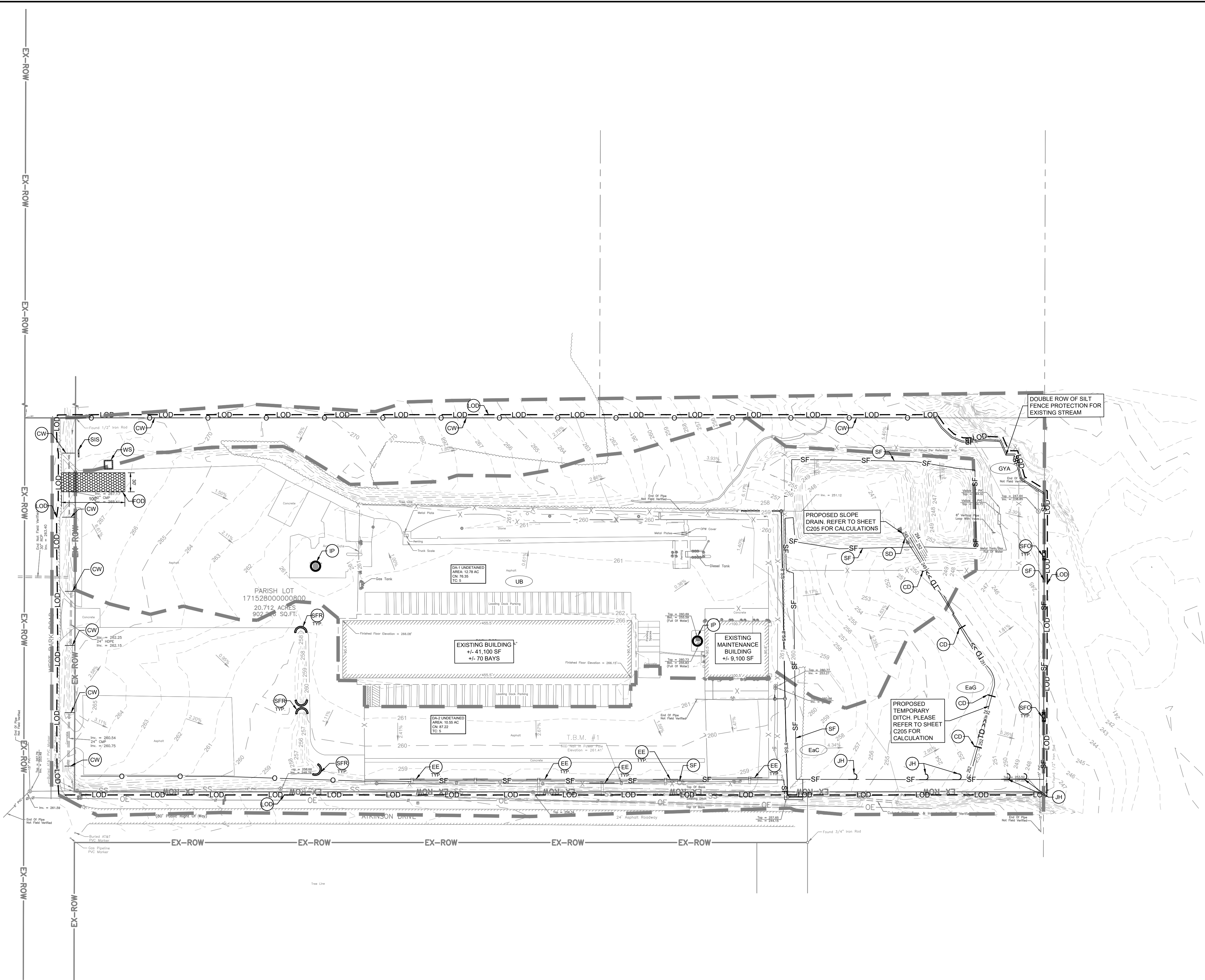

PROPOSED ESCP LEGEND

- LOD — LIMITS OF DISTURBANCE
- XX — MAJOR CONTOUR
- xx — MINOR CONTOUR
- - - - - EXISTING MAJOR CONTOUR
- - - - - EXISTING MINOR CONTOUR
- — — — — LIMITS OF DRAINAGE AREA
- XXX — SOIL TYPE
- — — — — SOIL TYPE BOUNDARY
- SF — TEMPORARY SILT FENCE
- TD — TEMPORARY DIVERSION
- EE — EROSION EEL
- CW — 12" COIR WATTLE/FILTREX FILTER SOXX
- SIF — SILT FENCE OUTLET
- SIS — SWPPP INFORMATION SIGN
- FD — FODS TRACKOUT CONTROL SYSTEM
- RR — RIP-RAP DISSIPATER PAD
- IP — INLET PROTECTION
- SFR — STONE FILTER RING
- WS — CONCRETE WASHOUT STATION
- SA — SLOPE ARROW / FLOW ARROW
- CD — 12" COIR WATTLE CHECK DAM
- JH — J-HOOK SILT FENCE
- SD — TEMPORARY SLOPE DRAIN

NOTES TO CONTRACTOR

- REFER TO GENERAL NOTES SHEET FOR EROSION CONTROL NOTES.
- BAYOU PIERRE IS THE RECEIVING WATER BODY OF STORMWATER DISCHARGE FROM THIS SITE.
- ANY OFF-SITE BORROW AND WASTE REQUIRED FOR THIS PROJECT MUST COME FROM A SITE WITH AN APPROVED EROSION CONTROL PLAN. A SITE REGULATED UNDER THE MINING ACT OF 1971, OR A LANDFILL REGULATED BY THE DIVISION OF SOLID WASTE MANAGEMENT, TRASH/DIBRIS FROM DEMOLITION ACTIVITIES OR GENERATED BY ANY ACTIVITIES ON SITE MUST BE DISPOSED OF AT A FACILITY REGULATED BY THE DIVISION OF SOLID WASTE MANAGEMENT OR PER DIVISION OF SOLID WASTE MANAGEMENT OR DIVISION OF WATER RESOURCES RULES AND REGULATIONS.
- STOCKPILES SHOULD NOT BE LOCATED WITHIN 50 FEET OF ANY STORM DRAIN, BASIN, OR STREAM UNLESS NO ALTERNATIVE IS FEASIBLE.

DISTURBED AREA

TOTAL = ± 21.5 ACRES

OUTFALLS

OUTFALL : DRAINS TO EXISTING STREAM NORTHEAST OF THE SITE

SOIL TYPES LEGEND:

EaC - Eastwood fine sandy loam, 1 to 5 percent slopes
 EaG - Eastwood fine sandy loam, 5 to 15 percent slopes
 UB - Urban land
 GYA - Guyton-lulus complex, 0 to 1 percent slopes, frequently flooded.

CONSTRUCTION SEQUENCE

ONCE THE TRAILER, PARKING, LAYDOWN, WHEEL WASH, CONCRETE WASHOUT, MASON'S AREA, FUEL AND MATERIAL STORAGE MATERIAL STORAGE CONTAINERS, SOLID WASTE CONTAINERS, PAVEMENT PULVERIZATION, ETC. ARE IN PLACE, CONTRACTOR SHALL DENOTE THE LOCATIONS ON THE PLAN. IN ADDITION, NOTE ALL AREAS WHERE FILL IS IMPORTED FROM OR SOIL IS EXPORTED TO ON THE PLANS.

PHASE I

- STAKE/FLAG THE LIMITS OF DISTURBANCE (LOD). THE LOD IS TO REMAIN CONSPICUOUSLY MARKED THROUGHOUT THE ENTIRE CONSTRUCTION PROJECT.
- INSTALL SWPPP SIGN AND STABILIZED CONSTRUCTION EXIT.
- INSTALL PERIMETER CONTROL BMPs, COIR WATTLES, STONE FILTER RINGS, SILT FENCES, EROSION EELS, AND INLET PROTECTION AS SHOWN ON THE SITE MAPS. CLEAR ONLY THE MINIMUM AREA NECESSARY TO INSTALL THE PERIMETER CONTROL BMPs.
- PREPARE TEMPORARY PARKING, STORAGE AND STOCKPILE AREAS.
- INSTALL SANITARY SEWER PIPE AND EMPTY EXISTING POND PER IDEQ AND CADDO PARISH REQUIREMENTS.
- INSTALL TEMPORARY DIVERSIONS DITCHES, STABILIZE SIDE SLOPES AND FLOW LINE OF THE TEMPORARY DIVERSIONS WITH EROSION CONTROL BLANKET PER THE DETAIL, AND AS SPECIFIED IN THE DIVERSION DITCH CALCULATIONS.

GRAPHIC SCALE IN FEET: 0, 40, 80, 160

NORTH

811 Know what's below. Call before you dig.

No.	REVISIONS	DATE	BY

Kimley **Horn**

© 2025 KIMLEY-HORN AND ASSOCIATES, INC.
 200 SOUTH TRYON ST. SUITE 200, CHARLOTTE, NC 28202
 WWW.KIMLEY-HORN.COM
 LA LICENSE REF: 3062376

STATE OF LOUISIANA

SETH WARD
 License No. 46719
 PROFESSIONAL ENGINEER

KH PROJECT	016960011
DATE	05/21/2025
SCALE	AS SHOWN
DESIGNED BY	SIC
DRAWN BY	SIC
CHECKED BY	ALW

ESCP PH1

R+L CARRIERS
SHREVEPORT
 PREPARED FOR
R+L CARRIERS, INC
 SHREVEPORT

SHEET NUMBER
C202

This document, together with the concepts and designs presented herein, as an instrument of service, is intended only for the specific purpose and client for which it was prepared. Reuse of and improper reliance on this document without written authorization and adaptation by Kimley-Horn and Associates, Inc. shall be without liability to Kimley-Horn and Associates, Inc.

Plotted By: Choudhury, Saad Sheet Set: R+L SHREVEPORT LA Layout: C203 ESCP PH2 June 27, 2025 06:26:33pm K:\CHL_P\01016960 R+L Carriers\011 Shreveport LA02 - DWG\PlanSheets\C203 - ESCP PH2.dwg

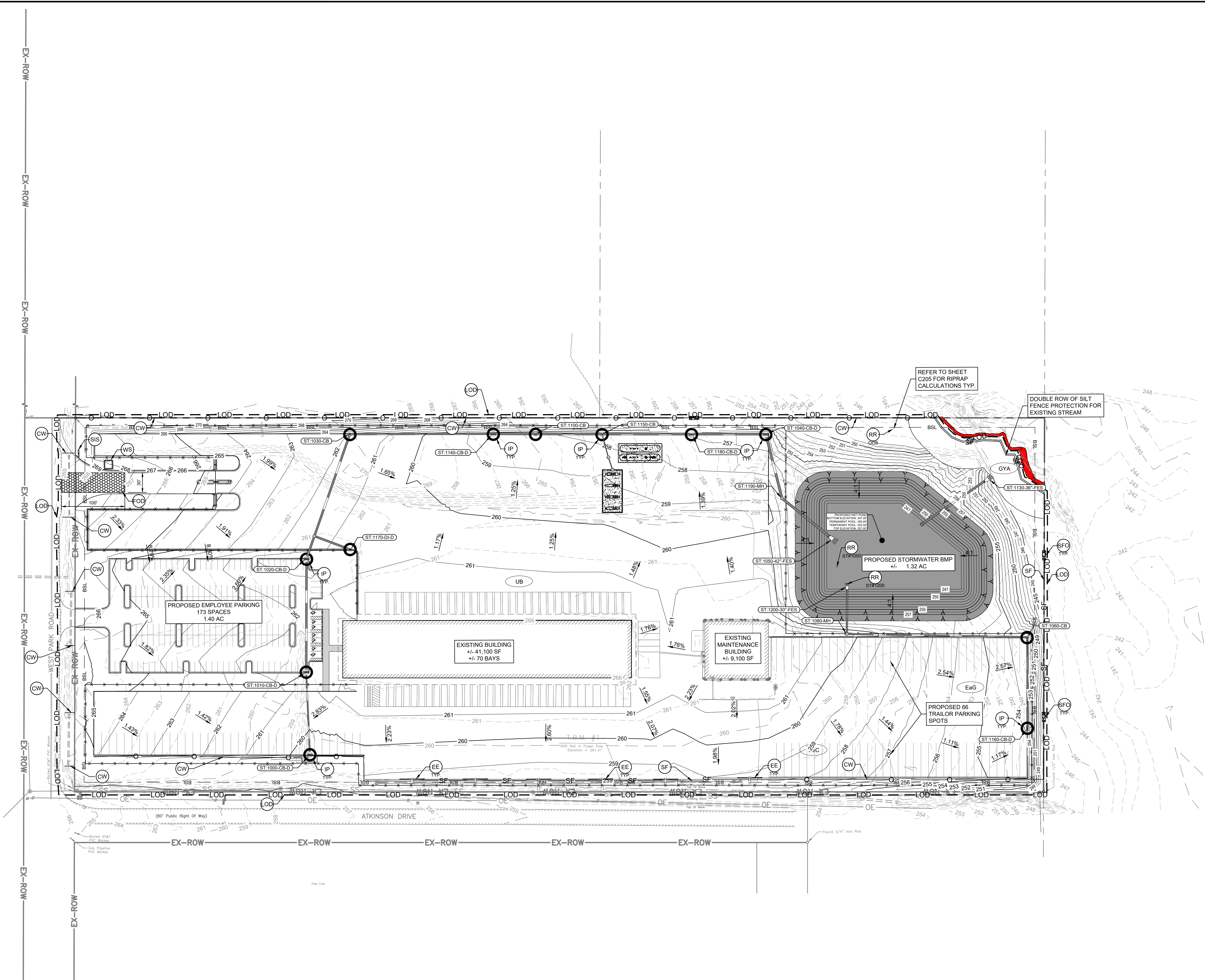

PROPOSED ESCP LEGEND	
	LOD - LIMITS OF DISTURBANCE
	XX - MAJOR CONTOUR
	xx - MINOR CONTOUR
	- - - XX - EXISTING MAJOR CONTOUR
	- - - xx - EXISTING MINOR CONTOUR
	Xxx - SOIL TYPE
	- - - - - SOIL TYPE BOUNDARY
	SF - TEMPORARY SILT FENCE
	EE - EROSION EEL
	12" COIR WATTLE/FILTREX FILTER SOXX
	SILT FENCE OUTLET
	SWPPP INFORMATION SIGN
	FODS TRACKOUT CONTROL SYSTEM
	RIP-RAP DISSIPATER PAD
	INLET PROTECTION
	STONE FILTER RING
	CONCRETE WASHOUT STATION
	0.00% SLOPE ARROW / FLOW ARROW

- ### NOTES TO CONTRACTOR
- REFER TO GENERAL NOTES SHEET FOR EROSION CONTROL NOTES.
 - BAYOU PIERRE IS THE RECEIVING WATER BODY OF STORMWATER DISCHARGE FROM THIS SITE.
 - ANY OFF-SITE BORROW AND WASTE REQUIRED FOR THIS PROJECT MUST COME FROM A SITE WITH AN APPROVED EROSION CONTROL PLAN, A SITE REGULATED UNDER THE MINING ACT OF 1971, OR A LANDFILL REGULATED BY THE DIVISION OF SOLID WASTE MANAGEMENT. TRASH/DEBRIS FROM DEMOLITION ACTIVITIES OR GENERATED BY ANY ACTIVITIES ON SITE MUST BE DISPOSED OF AT A FACILITY REGULATED BY THE DIVISION OF SOLID WASTE MANAGEMENT OR PER DIVISION OF SOLID WASTE MANAGEMENT OR DIVISION OF WATER RESOURCES RULES AND REGULATIONS.
 - STOCKPILES SHOULD NOT BE LOCATED WITHIN 50 FEET OF ANY STORM DRAIN, BASIN, OR STREAM UNLESS NO ALTERNATIVE IS FEASIBLE.

DISTURBED AREA
TOTAL - ± 21.5 ACRES

OUTFALLS
OUTFALL : DRAINS TO EXISTING STREAM NORTHEAST OF THE SITE

SOIL TYPES LEGEND:
 EaC - Eastwood fine sandy loam, 1 to 5 percent slopes
 EaG - Eastwood fine sandy loam, 5 to 15 percent slopes
 UB - Urban land
 GYA - Guyton-kulus complex, 0 to 1 percent slopes, frequently flooded.

- ### CONSTRUCTION SEQUENCE
- PHASE II
- BEGIN CLEARING, GRUBBING, AND STRIPPING THE SITE.
 - BEGIN EARTHWORK/GRADING ACTIVITIES. SIMULTANEOUSLY CONSTRUCT PROPOSED SCM. WHENEVER THE GC DEEMS APPROPRIATE CONNECT WITH APPROPRIATE INTERCONNECTING PIPES PER THE PLAN AND PROFILE SHEETS, OUTFALL STRUCTURES PER THE DETAILS AND INSTALL RIP-RAP APPROXS.
 - MAINTAIN AND ADJUST ALL INLET PROTECTION DEVICES, STONE FILTER RINGS, COIR WATTLE, EROSION EELS, DITCHES, AND PERIMETER CONTROLS THROUGHOUT GRADING ACTIVITIES TO MAINTAIN DRAINAGE PATTERNS.
 - AS CONSTRUCTION CONTINUES, TEMPORARILY SEED DENUDDED AREAS THAT WILL BE INACTIVE AS SPECIFIED IN THE GENERAL PERMIT. INSTALL EROSION CONTROL BLANKET ON SLOPES 3:1 OR GREATER.
 - BEGIN INSTALLATION OF UTILITIES, STORM SEWERS, AND CURBS AND GUTTERS.
 - INSTALL INLET PROTECTION PER THE DETAILS AT ALL STORM SEWER STRUCTURES AS EACH INLET STRUCTURE IS INSTALLED.
 - DILIGENTLY AND CONTINUOUSLY MAINTAIN ALL EROSION CONTROL DEVICES AND STRUCTURES TO MINIMIZE EROSION. PERMANENTLY STABILIZE AREAS TO BE VEGETATED AS THEY ARE BROUGHT TO FINAL GRADE.
 - TEMPORARILY OR PERMANENTLY STABILIZATION ALL AREAS WITHIN 7 DAYS OF REACHING INTERMEDIATE GRADE OR AS SPECIFIED BY THE GENERAL PERMIT.
 - PREPARE SITE FOR PAVING AND PAVE SITE.
 - INSTALL APPROPRIATE INLET PROTECTION DEVICES FOR PAVED AREAS AS WORK PROGRESSES.
 - COMPLETE GRADING AND INSTALL PERMANENT STABILIZATION OVER ALL AREAS WITHIN 7 DAYS OF REACHING FINAL GRADE OR AS SPECIFIED BY THE GENERAL PERMIT. UPON PERMANENT STABILIZATION OF AREAS UPSTREAM OF THE SEDIMENT BASINS, CONVERT SEDIMENT BASINS TO PERMANENT BMPS BY INSTALLING PERMANENT OUTLET CONTROL STRUCTURES, JETTING ALL PERMANENT STORMWATER CONVEYANCE MEASURES, AND REMOVING ACCUMULATED SEDIMENT.
 - UPON PERMANENT STABILIZATION, AND CONCURRENCE OF STABILIZATION, REMOVE ALL REMAINING BMPS.

GRAPHIC SCALE IN FEET
0 40 80 160

NORTH

Know what's below.
Call before you dig.

NO.	REVISIONS	DATE	BY

Kimley **Horn**

© 2025 KIMLEY-HORN AND ASSOCIATES, INC.
 200 SOUTH TRYON ST. SUITE 200, CHARLOTTE, NC 28202
 WWW.KIMLEY-HORN.COM
 LA LICENSE REF: 3062376

STATE OF LOUISIANA

SETH WARD
 License No. 46719
 PROFESSIONAL ENGINEER

KH PROJECT	016960011
DATE	05/21/2025
SCALE	AS SHOWN
DESIGNED BY	SIC
DRAWN BY	SIC
CHECKED BY	ALW

ESCP PH2

R+L CARRIERS
SHREVEPORT
 PREPARED FOR
R+L CARRIERS, INC
 SHREVEPORT

SHEET NUMBER
C203

This document, together with the concepts and designs presented herein, is intended only for the specific purpose and client for which it was prepared. Reuse of and improper reliance on this document without written authorization and adaptation by Kimley-Horn and Associates, Inc. shall be without liability to Kimley-Horn and Associates, Inc.

CONSTRUCTION SPECIFICATIONS

MATERIALS

- USE A SYNTHETIC FILTER FABRIC OF AT LEAST 90% BY WEIGHT OF POLYPROPYLENE OR POLYESTER, WHICH IS CERTIFIED BY THE MANUFACTURER OR SUPPLIER AS CONFORMING TO THE REQUIREMENTS IN ASTM D 6411, WHICH IS SHOWN IN PART IN TABLE 1.
- SYNTHETIC FILTER FABRIC SHOULD CONTAIN ULTRAVIOLET RAY INHIBITORS AND STABILIZERS TO PROVIDE A MINIMUM OF 6 MONTHS OF EXPECTED USABLE CONSTRUCTION LIFE AT A TEMPERATURE RANGE OF 0 TO 120° F.
- ENSURE THAT POSTS FOR SEDIMENT FENCES ARE 1.25 LB/LINEAR FT MINIMUM STEEL WITH A MINIMUM LENGTH OF 5 FEET. MAKE SURE THAT STEEL POSTS HAVE PROJECTIONS TO FACILITATE FASTENING THE FABRIC.
- FOR REINFORCEMENT OF STANDARD STRENGTH FILTER FABRIC, USE WIRE FENCE WITH A MINIMUM 1/4 GAUGE AND A MAXIMUM MESH SPACING OF 6 INCHES.

CONSTRUCTION

- CONSTRUCT THE SEDIMENT BARRIER OF STANDARD STRENGTH OR EXTRA STRENGTH SYNTHETIC FILTER FABRICS.
- ENSURE THAT THE HEIGHT OF THE SEDIMENT FENCE DOES NOT EXCEED 24 INCHES ABOVE THE GROUND SURFACE. OTHER FENCES MAY IMPOUND VOLUMES OF WATER SUFFICIENT TO CAUSE FAILURE OF THE STRUCTURE.
- CONSTRUCT THE FILTER FABRIC FROM A CONTINUOUS ROLL CUT TO LENGTH OF THE BARRIER TO AVOID JOINTS, WHEN JOINTS ARE NECESSARY, SECURELY FASTEN THE FILTER CLOTH ONLY AT SUPPORT POSTS WITH 4 FEET MINIMUM OVERLAP TO THE NEXT POST.
- SUPPORT STANDARD STRENGTH FILTER FABRIC BY WIRE MESH SUPPORT TO THE BOTTOM OF THE TRENCH. FASTEN THE WIRE REINFORCEMENT, THEN FABRIC ON THE UPSLOPE SIDE OF THE FENCE POST. WIRE OR PLASTIC ZIP TIES SHOULD HAVE MINIMUM 30 POUND TENSILE STRENGTH.
- WHEN A WIRE MESH SUPPORT IS USED, SPACE POSTS A MAXIMUM OF 8 FEET APART. SUPPORT POSTS SHOULD BE DRIVEN SECURELY INTO THE GROUND A MINIMUM OF 24 INCHES.
- EXTRA STRENGTH FILTER FABRIC WITH 16 FEET POST SPACING DOES NOT REQUIRE WIRE MESH SUPPORT FENCE. SECURELY FASTEN THE FILTER FABRIC DIRECTLY TO POSTS, WIRE OR PLASTIC ZIP TIES SHOULD HAVE MINIMUM 50 POUND TENSILE STRENGTH.
- EXCAVATE A TRENCH APPROXIMATELY 4 INCHES WIDE AND 8 INCHES DEEP ALONG THE PROPOSED LINE OF POSTS AND UPSLOPE FROM THE BARRIER.
- PLACE 12 INCHES OF THE FABRIC ALONG THE BOTTOM AND SIDE OF THE TRENCH.
- BACKFILL THE TRENCH WITH SOIL PLACED OVER THE FILTER FABRIC AND COMPACT THOROUGHLY TO PREVENT DAMAGE TO THE BACKFILL. CRITICAL TO SILT FENCE PERFORMANCE.
- DO NOT ATTACH FILTER FABRIC TO EXISTING TREES.

MAINTENANCE

INSPECT SEDIMENT FENCES AT LEAST ONCE A WEEK AND AFTER EACH RAINFALL. MAKE ANY REQUIRED REPAIRS IMMEDIATELY. SHOULD THE FABRIC OF A SEDIMENT FENCE COLLAPSE, TEAR, DECOMPOSE OR BECOME INEFFECTIVE, REPLACE IT PROMPTLY. REMOVE SEDIMENT DEPOSITS AS NECESSARY TO PROVIDE ADEQUATE STORAGE VOLUME FOR THE NEXT RAIN AND TO REDUCE PRESSURE ON THE FENCE. TAKE CARE TO AVOID UNDERMINING THE FENCE DURING CLEANOUT. REMOVE ALL FENCING MATERIALS AND UNSTABLE SEDIMENT DEPOSITS AND BRING THE AREA TO GRADE AND STABILIZE IT AFTER THE CONTRIBUTING DRAINAGE AREA HAS BEEN PROPERLY STABILIZED.

NEEDS TO BE TURNED UPHILL.

SF TEMPORARY SILT FENCE
Not to Scale

Kimley»Horn

OBJECTIVE:
THE BEST MANAGEMENT PRACTICE OBJECTIVES FOR CONCRETE WASHOUT ARE TO:
(A) COLLECT AND RETAIN ALL THE CONCRETE WASHOUT WATER AND SOLIDS IN LEAK PROOF CONTAINERS, SO THAT THIS CAUSTIC MATERIAL DOES NOT REACH THE SOIL SURFACE AND THEN MIGRATE TO SURFACE WATERS OR INTO THE GROUND WATER, AND
(B) RECYCLE 100 PERCENT OF THE COLLECTED CONCRETE WASHOUT WATER AND SOLIDS.

WASHOUT CONTAINERS:
DIFFERENT TYPES OF WASHOUT CONTAINERS ARE AVAILABLE FOR COLLECTING, RETAINING, AND RECYCLING THE ASHWATER AND SOLIDS FROM WASHING DOWN MIXED TRUCK CHUTES AND PUMP TRUCK HOPPERS AT CONSTRUCTION SITES.
• HAY BALE AND PLASTIC WASHOUT PIT
• VINYL WASHOUT CONTAINER
• METAL WASHOUT CONTAINER

SITING WASHOUT FACILITIES:
CONCRETE WASHOUT FACILITIES, SUCH AS WASHOUT PITS AND VINYL OR METAL WASHOUT CONTAINERS, SHOULD BE PLACED IN LOCATIONS THAT PROVIDE CONVENIENT ACCESS TO CONCRETE TRUCKS, PREFERABLY NEAR THE AREA WHERE CONCRETE IS BEING POURED. HOWEVER, THEY SHOULD NOT BE PLACED WITHIN 50 FEET OF STORM DRAINS, OPEN DITCHES, OR WATERBODIES. APPROPRIATE GRAVEL OR ROCK SHOULD COVER APPROACHES TO CONCRETE WASHOUT FACILITIES WHEN THEY ARE LOCATED ON UNDEVELOPED PROPERTY. ON LARGE SITES WITH EXTENSIVE CONCRETE WORK, WASHOUTS SHOULD BE PLACED AT MULTIPLE LOCATIONS FOR EASE OF USE BY READY MIXED TRUCK DRIVERS. IF THE WASHOUT FACILITY IS NOT WITHIN VIEW FROM THE POUR LOCATION, SIGNAGE WILL BE NEEDED TO DIRECT THE TRUCK DRIVERS.

NOTES:

- CONCRETE WASHOUT SIGN SHALL BE INSTALLED WITHIN 30' OF THE TEMPORARY CONCRETE WASHOUT FACILITY.
- MATERIALS USED TO CONSTRUCT TEMPORARY CONCRETE WASHOUT FACILITIES SHALL BE REMOVED FROM THE SITE OF THE WORK AND DISPOSED OF OR RECYCLED.
- HOLES, DEPRESSIONS OR OTHER GROUND DISTURBANCE CAUSED BY THE REMOVAL OF THE TEMPORARY CONCRETE WASHOUT FACILITIES SHALL BE BACKFILLED, REPAIRED, AND STABILIZED TO PREVENT EROSION.

CONCRETE WASHOUT SIGN DETAIL (OR EQUIVALENT)

TYPE "ABOVE GRADE" WITH STRAW BALES

TYPE "BELOW GRADE"

TYPE "ABOVE GRADE" WITH WOOD PLANKS

WS CONCRETE WASHOUT
Not to Scale

Kimley»Horn

SWPPP INFORMATION SIGN

NOTES:

- THE SWPPP INFORMATION SIGN MUST BE LOCATED IN A PROMINENT, PUBLICLY ACCESSIBLE LOCATION NEAR THE MAIN ENTRANCE OF THE SITE, SUCH THAT THE DOCUMENTATION CAN BE READ WITHOUT ACCESSING THE JOBSITE, BUT NOT OBSTRUCTING VIEWS AS TO CAUSE A TRAFFIC SAFETY HAZARD.
- ALL POSTED DOCUMENTS MUST BE MAINTAINED IN A CLEARLY READABLE CONDITION AT ALL TIMES THROUGHOUT CONSTRUCTION AND UNTIL THE NOTICE-OF-TERMINATION (NOT) IS FILED FOR THE PERMIT.
- ALL PAGES OF NOTICES OF INTENT AND PERMIT AUTHORIZATIONS MUST BE POSTED. THE CONTRACTOR MAY UTILIZE ACCESSIBLE, WATERPROOF FOLDERS TO STORE THESE DOCUMENTS IF IT WILL BE DIFFICULT TO POST ALL PAGES INDIVIDUALLY.
- CONTRACTOR SHALL POST OTHER STORMWATER AND/OR EROSION AND SEDIMENT CONTROL RELATED PERMITS ON THE SIGN AS REQUIRED BY THE GOVERNING AGENCIES.
- SUBSEQUENT PERMIT MODIFICATION REQUESTS OR RENEWAL APPLICATIONS AND THEIR ASSOCIATED AUTHORIZATIONS OR RESPONSES SHALL BE POSTED ON THE SWPPP SIGN.
- SIGN SHALL BE LOCATED OUTSIDE OF PUBLIC RIGHT-OF-WAY AND EASEMENTS UNLESS APPROVED BY THE GOVERNING AGENCY.
- CONTRACTOR IS RESPONSIBLE FOR ENSURING STABILITY OF THE SWPPP INFORMATION SIGN.

SWPPP INFORMATION SIGN
Not to Scale

SIS SWPPP INFORMATION SIGN
Not to Scale

Kimley»Horn

TEMPORARY SILT FENCE

SECTION VIEW

FRONT VIEW

NOTES:

- REMOVE SEDIMENT WHEN HALF OF STONE OUTLET IS COVERED.
- REPLACE STONE AS NEEDED TO ENSURE DEWATERING.

MAINTENANCE
SEE SILT FENCE THIS SHEET FOR MAINTENANCE INFORMATION.

SILT FENCE OUTLETS ARE TO BE PROVIDED ALONG ALL LOW POINTS OF SILT FENCE AND AREAS WHERE RUNOFF MAY CONCENTRATE CAUSING DAMAGE TO SILT FENCE. CONTRACTOR TO INSTALL OUTLETS AS NECESSARY TO ENSURE SILT FENCE IS FULLY FUNCTIONAL THROUGHOUT THE DURATION OF CONSTRUCTION.

SFO SILT FENCE ROCK OUTLET
Not to Scale

Kimley»Horn

HARDWARE CLOTH AND GRAVEL INLET PROTECTION

CONSTRUCTION SPECIFICATIONS

- UNIFORMLY GRADE A SHALLOW DEPRESSION APPROACHING THE INLET.
- DRIVE 5-FOOT STEEL POSTS 2 FEET INTO THE GROUND SURROUNDING THE PERIMETER OF THE INLET, A MAXIMUM OF 4 FEET APART.
- SURROUND THE POSTS WITH WIRE MESH HARDWARE CLOTH. SECURE THE WIRE MESH TO THE STEEL POSTS AT THE TOP, MIDDLE, AND BOTTOM. PLACING A 2-FOOT FLAP OF THE WIRE MESH UNDER THE GRAVEL FOR ANCHORING IS RECOMMENDED.
- PLACE CLEAN GRAVEL (NO DOT #5 OR #57 STONE) ON A 2:1 SLOPE WITH A HEIGHT OF 16 INCHES AROUND THE WIRE, AND SMOOTH TO AN EVEN GRADE.
- ONCE THE CONTRIBUTING DRAINAGE AREA HAS BEEN STABILIZED, REMOVE ACCUMULATED SEDIMENT, AND ESTABLISH FINAL GRADING ELEVATIONS.
- COMPACT THE AREA PROPERLY AND STABILIZE IT WITH GROUND COVER.

MAINTENANCE: INSPECT INLETS AT LEAST WEEKLY AND AFTER EACH SIGNIFICANT (3/8 INCH OR GREATER) RAINFALL EVENT. CLEAR THE MESH WIRE OF ANY DEBRIS OR OTHER OBJECTS TO PROVIDE ADEQUATE FLOW FOR SUBSEQUENT RAINS. TAKE CARE NOT TO DAMAGE OR UNDERMINE THE WIRE MESH DURING SEDIMENT REMOVAL. REPLACE STONE AS NEEDED.

NOTES: IN GENERAL, ONCE A RIP-RAP INSTALLATION HAS BEEN PROPERLY DESIGNED AND INSTALLED IT REQUIRES VERY LITTLE MAINTENANCE. RIP-RAP SHOULD BE INSPECTED PERIODICALLY FOR SCOUR OR DISLODGED STONES. CONTROL OF WEED AND BRUSH GROWTH MAY BE NEEDED IN SOME LOCATIONS.

IP HARDWARE CLOTH AND GRAVEL INLET PROTECTION
Not to Scale

Kimley»Horn

FILTREXX® PYRAMID STACK DETAIL

SECTION VIEW

TOP VIEW

DRAIN INLET PLAN

CURBSIDE OPTION "A" PLAN

CURBSIDE OPTION "B" PLAN

DRAIN INLET SECTION

CURBSIDE SECTION

FILTREXX® INLET PROTECTION
NTS

FILTREXX® CHECK DAM
NTS

COIR WATTLE/FILTREXX FILTER SOXX
Not to Scale

CW COIR WATTLE/FILTREXX FILTER SOXX
Not to Scale

Kimley»Horn

CATCH BASIN INLET PROTECTION

SECTION

INSTALLATION

NOTES:

- INLET MAINTENANCE SHALL BE DOCUMENTED IN PROJECT LOG BOOK.
- FILTER TYPES SHALL BE APPROVED BY THE CITY INSPECTOR PRIOR TO INSTALLATION.
- FILTER BAGS MAY BE REMOVED WHEN SITE IS STABILIZED AT THE DIRECTION OF THE ENGINEER.
- FILTER BAGS SHALL BE REMOVED PRIOR TO STREET ACCEPTANCE.
- FILTER BAGS SHALL BE CLEANED OR REPLACED ON A REGULAR BASIS (NOT BE MORE THAN HALF FULL AT ANY TIME).
- FILTER BAGS SHALL NOT BE ALLOWED IN EXISTING CITY OR DOT ROADS.

IP CATCH BASIN INLET PROTECTION
Not to Scale

Kimley»Horn

RIPRAP APRON

GENERAL NOTES:

- RIP-RAP SHOULD EXTEND UP BOTH SIDES OF THE APRON AND AROUND THE END OF THE PIPE OR CULVERT AT THE DISCHARGE OUTLET AT A MAXIMUM SLOPE OF 2:1 AND A HEIGHT NOT LESS THAN TWO THIRDS THE PIPE DIAMETER OR CULVERT HEIGHT.
- THERE SHALL BE NO OVERFLOW FROM THE END OF THE APRON TO THE SURFACE OF THE RECEIVING CHANNEL. THE AREA TO BE PAVED OR RIP-RAPPED SHALL BE UNDERCUT SO THAT THE INVERT OF THE APRON SHALL BE AT THE SAME GRADE (FLUSH) WITH THE SURFACE OF THE RECEIVING CHANNEL. THE APRON SHALL HAVE A CUTOFF OR TOE WALL AT THE DOWNSTREAM END.
- THE WIDTH OF THE END OF THE APRON SHALL BE EQUAL TO THE BOTTOM WIDTH OF THE RECEIVING CHANNEL. MAXIMUM TAPER TO RECEIVING CHANNEL 5:1.
- ALL SUBGRADE STRUCTURE TO BE COMPACTED TO 95% OR GREATER.
- THE PLACING OF FILL, EITHER LOOSE OR COMPACTED IN THE RECEIVING CHANNEL SHALL NOT BE ALLOWED.
- NO BENDS OR CURVES IN THE HORIZONTAL ALIGNMENT OF THE APRON WILL BE PERMITTED.
- CONTRACTOR TO PROVIDE PHOTOS OF FILTER FABRIC BEING INSTALLED.

RR RIPRAP APRON
Not to Scale

Kimley»Horn

SWPPP INFORMATION SIGN

NOTES:

- THE SWPPP INFORMATION SIGN MUST BE LOCATED IN A PROMINENT, PUBLICLY ACCESSIBLE LOCATION NEAR THE MAIN ENTRANCE OF THE SITE, SUCH THAT THE DOCUMENTATION CAN BE READ WITHOUT ACCESSING THE JOBSITE, BUT NOT OBSTRUCTING VIEWS AS TO CAUSE A TRAFFIC SAFETY HAZARD.
- ALL POSTED DOCUMENTS MUST BE MAINTAINED IN A CLEARLY READABLE CONDITION AT ALL TIMES THROUGHOUT CONSTRUCTION AND UNTIL THE NOTICE-OF-TERMINATION (NOT) IS FILED FOR THE PERMIT.
- ALL PAGES OF NOTICES OF INTENT AND PERMIT AUTHORIZATIONS MUST BE POSTED. THE CONTRACTOR MAY UTILIZE ACCESSIBLE, WATERPROOF FOLDERS TO STORE THESE DOCUMENTS IF IT WILL BE DIFFICULT TO POST ALL PAGES INDIVIDUALLY.
- CONTRACTOR SHALL POST OTHER STORMWATER AND/OR EROSION AND SEDIMENT CONTROL RELATED PERMITS ON THE SIGN AS REQUIRED BY THE GOVERNING AGENCIES.
- SUBSEQUENT PERMIT MODIFICATION REQUESTS OR RENEWAL APPLICATIONS AND THEIR ASSOCIATED AUTHORIZATIONS OR RESPONSES SHALL BE POSTED ON THE SWPPP SIGN.
- SIGN SHALL BE LOCATED OUTSIDE OF PUBLIC RIGHT-OF-WAY AND EASEMENTS UNLESS APPROVED BY THE GOVERNING AGENCY.
- CONTRACTOR IS RESPONSIBLE FOR ENSURING STABILITY OF THE SWPPP INFORMATION SIGN.

SWPPP INFORMATION SIGN
Not to Scale

SIS SWPPP INFORMATION SIGN
Not to Scale

Kimley»Horn

FILTREXX® SILT SOXX™

SECTION VIEW

TOP VIEW

DRAIN INLET PLAN

CURBSIDE OPTION "A" PLAN

CURBSIDE OPTION "B" PLAN

DRAIN INLET SECTION

CURBSIDE SECTION

FILTREXX® INLET PROTECTION
NTS

FILTREXX® CHECK DAM
NTS

COIR WATTLE/FILTREXX FILTER SOXX
Not to Scale

CW COIR WATTLE/FILTREXX FILTER SOXX
Not to Scale

Kimley»Horn

CONSTRUCTION SPECIFICATIONS

MATERIALS

- USE A SYNTHETIC FILTER FABRIC OF AT LEAST 90% BY WEIGHT OF POLYPROPYLENE OR POLYESTER, WHICH IS CERTIFIED BY THE MANUFACTURER OR SUPPLIER AS CONFORMING TO THE REQUIREMENTS IN ASTM D 6411, WHICH IS SHOWN IN PART IN TABLE 1.
- SYNTHETIC FILTER FABRIC SHOULD CONTAIN ULTRAVIOLET RAY INHIBITORS AND STABILIZERS TO PROVIDE A MINIMUM OF 6 MONTHS OF EXPECTED USABLE CONSTRUCTION LIFE AT A TEMPERATURE RANGE OF 0 TO 120° F.
- ENSURE THAT POSTS FOR SEDIMENT FENCES ARE 1.25 LB/LINEAR FT MINIMUM STEEL WITH A MINIMUM LENGTH OF 5 FEET. MAKE SURE THAT STEEL POSTS HAVE PROJECTIONS TO FACILITATE FASTENING THE FABRIC.
- FOR REINFORCEMENT OF STANDARD STRENGTH FILTER FABRIC, USE WIRE FENCE WITH A MINIMUM 1/4 GAUGE AND A MAXIMUM MESH SPACING OF 6 INCHES.

CONSTRUCTION

- CONSTRUCT THE SEDIMENT BARRIER OF STANDARD STRENGTH OR EXTRA STRENGTH SYNTHETIC FILTER FABRICS.
- ENSURE THAT THE HEIGHT OF THE SEDIMENT FENCE DOES NOT EXCEED 24 INCHES ABOVE THE GROUND SURFACE. OTHER FENCES MAY IMPOUND VOLUMES OF WATER SUFFICIENT TO CAUSE FAILURE OF THE STRUCTURE.
- CONSTRUCT THE FILTER FABRIC FROM A CONTINUOUS ROLL CUT TO LENGTH OF THE BARRIER TO AVOID JOINTS, WHEN JOINTS ARE NECESSARY, SECURELY FASTEN THE FILTER CLOTH ONLY AT SUPPORT POSTS WITH 4 FEET MINIMUM OVERLAP TO THE NEXT POST.
- SUPPORT STANDARD STRENGTH FILTER FABRIC BY WIRE MESH SUPPORT TO THE BOTTOM OF THE TRENCH. FASTEN THE WIRE REINFORCEMENT, THEN FABRIC ON THE UPSLOPE SIDE OF THE FENCE POST. WIRE OR PLASTIC ZIP TIES SHOULD HAVE MINIMUM 30 POUND TENSILE STRENGTH.
- WHEN A WIRE MESH SUPPORT IS USED, SPACE POSTS A MAXIMUM OF 8 FEET APART. SUPPORT POSTS SHOULD BE DRIVEN SECURELY INTO THE GROUND A MINIMUM OF 24 INCHES.
- EXTRA STRENGTH FILTER FABRIC WITH 16 FEET POST SPACING DOES NOT REQUIRE WIRE MESH SUPPORT FENCE. SECURELY FASTEN THE FILTER FABRIC DIRECTLY TO POSTS, WIRE OR PLASTIC ZIP TIES SHOULD HAVE MINIMUM 50 POUND TENSILE STRENGTH.
- EXCAVATE A TRENCH APPROXIMATELY 4 INCHES WIDE AND 8 INCHES DEEP ALONG THE PROPOSED LINE OF POSTS AND UPSLOPE FROM THE BARRIER.
- PLACE 12 INCHES OF THE FABRIC ALONG THE BOTTOM AND SIDE OF THE TRENCH.
- BACKFILL THE TRENCH WITH SOIL PLACED OVER THE FILTER FABRIC AND COMPACT THOROUGHLY TO PREVENT DAMAGE TO THE BACKFILL. CRITICAL TO SILT FENCE PERFORMANCE.
- DO NOT ATTACH FILTER FABRIC TO EXISTING TREES.

MAINTENANCE

INSPECT SEDIMENT FENCES AT LEAST ONCE A WEEK AND AFTER EACH RAINFALL. MAKE ANY REQUIRED REPAIRS IMMEDIATELY. SHOULD THE FABRIC OF A SEDIMENT FENCE COLLAPSE, TEAR, DECOMPOSE OR BECOME INEFFECTIVE, REPLACE IT PROMPTLY. REMOVE SEDIMENT DEPOSITS AS NECESSARY TO PROVIDE ADEQUATE STORAGE VOLUME FOR THE NEXT RAIN AND TO REDUCE PRESSURE ON THE FENCE. TAKE CARE TO AVOID UNDERMINING THE FENCE DURING CLEANOUT. REMOVE ALL FENCING MATERIALS AND UNSTABLE SEDIMENT DEPOSITS AND BRING THE AREA TO GRADE AND STABILIZE IT AFTER THE CONTRIBUTING DRAINAGE AREA HAS BEEN PROPERLY STABILIZED.

NEEDS TO BE TURNED UPHILL.

SF TEMPORARY SILT FENCE
Not to Scale

Kimley»Horn

HARDWARE CLOTH AND GRAVEL INLET PROTECTION

CONSTRUCTION SPECIFICATIONS

- UNIFORMLY GRADE A SHALLOW DEPRESSION APPROACHING THE INLET.
- DRIVE 5-FOOT STEEL POSTS 2 FEET INTO THE GROUND SURROUNDING THE PERIMETER OF THE INLET, A MAXIMUM OF 4 FEET APART.
- SURROUND THE POSTS WITH WIRE MESH HARDWARE CLOTH. SECURE THE WIRE MESH TO THE STEEL POSTS AT THE TOP, MIDDLE, AND BOTTOM. PLACING A 2-FOOT FLAP OF THE WIRE MESH UNDER THE GRAVEL FOR ANCHORING IS RECOMMENDED.
- PLACE CLEAN GRAVEL (NO DOT #5 OR #57 STONE) ON A 2:1 SLOPE WITH A HEIGHT OF 16 INCHES AROUND THE WIRE, AND SMOOTH TO AN EVEN GRADE.
- ONCE THE CONTRIBUTING DRAINAGE AREA HAS BEEN STABILIZED, REMOVE ACCUMULATED SEDIMENT, AND ESTABLISH FINAL GRADING ELEVATIONS.
- COMPACT THE AREA PROPERLY AND STABILIZE IT WITH GROUND COVER.

MAINTENANCE: INSPECT INLETS AT LEAST WEEKLY AND AFTER EACH SIGNIFICANT (3/8 INCH OR GREATER) RAINFALL EVENT. CLEAR THE MESH WIRE OF ANY DEBRIS OR OTHER OBJECTS TO PROVIDE ADEQUATE FLOW FOR SUBSEQUENT RAINS. TAKE CARE NOT TO DAMAGE OR UNDERMINE THE WIRE MESH DURING SEDIMENT REMOVAL. REPLACE STONE AS NEEDED.

NOTES: IN GENERAL, ONCE A RIP-RAP INSTALLATION HAS BEEN PROPERLY DESIGNED AND INSTALLED IT REQUIRES VERY LITTLE MAINTENANCE. RIP-RAP SHOULD BE INSPECTED PERIODICALLY FOR SCOUR OR DISLODGED STONES. CONTROL OF WEED AND BRUSH GROWTH MAY BE NEEDED IN SOME LOCATIONS.

IP HARDWARE CLOTH AND GRAVEL INLET PROTECTION
Not to Scale

Kimley»Horn

CATCH BASIN INLET PROTECTION

SECTION

INSTALLATION

NOTES:

- INLET MAINTENANCE SHALL BE DOCUMENTED IN PROJECT LOG BOOK.
- FILTER TYPES SHALL BE APPROVED BY THE CITY INSPECTOR PRIOR TO INSTALLATION.
- FILTER BAGS MAY BE REMOVED WHEN SITE IS STABILIZED AT THE DIRECTION OF THE ENGINEER.
- FILTER BAGS SHALL BE REMOVED PRIOR TO STREET ACCEPTANCE.
- FILTER BAGS SHALL BE CLEANED OR REPLACED ON A REGULAR BASIS (NOT BE MORE THAN HALF FULL AT ANY TIME).
- FILTER BAGS SHALL NOT BE ALLOWED IN EXISTING CITY OR DOT ROADS.

IP CATCH BASIN INLET PROTECTION
Not to Scale

Kimley»Horn

NO.	REVISIONS	DATE	BY

Kimley»Horn

© 2025 KIMLEY-HORN AND ASSOCIATES, INC.
200 SOUTH TRYON ST. SUITE 200, CHARLOTTE, NC 28202
WWW.KIMLEY-HORN.COM
LA LICENSE REF 306276

FOR REFERENCE ONLY

KH PROJECT	016960011
DATE	05/21/2025
SCALE	AS SHOWN
DESIGNED BY	SIC
DRAWN BY	SIC
CHECKED BY	ALW

EROSION DETAILS

R+L CARRIERS SHREVEPORT
PREPARED FOR
R+L CARRIERS, INC
SHREVEPORT

SHEET NUMBER C204



Plotted By: Choudhury, Saad Sheet Set: R+L SHREVEPORT LA Layout: C405 STRM PROF-A June 27, 2025 05:21:42pm K:\CHL_PRJ\016860 R+L Carriers\011 Shreveport LA\02 - DWG\PlanSheets\C405 - STRM PROF.dwg

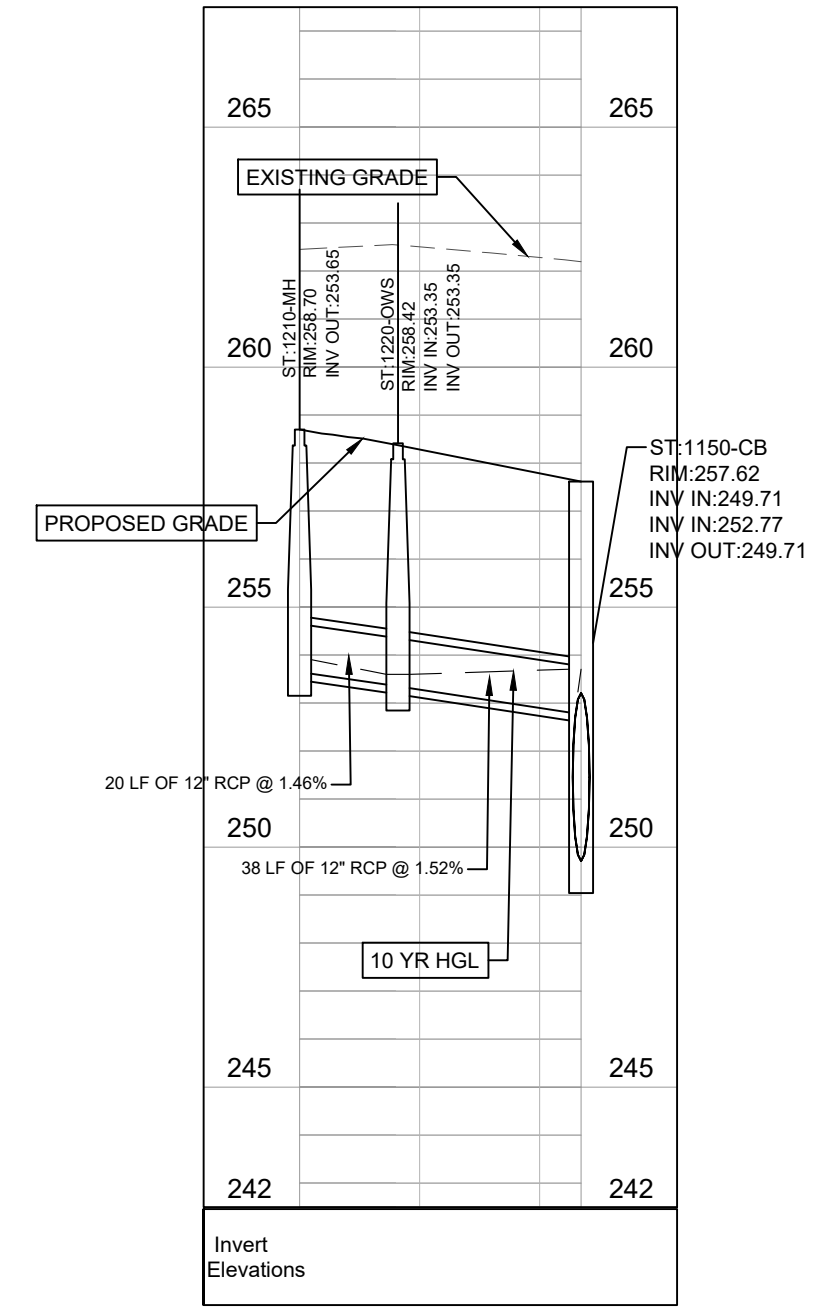
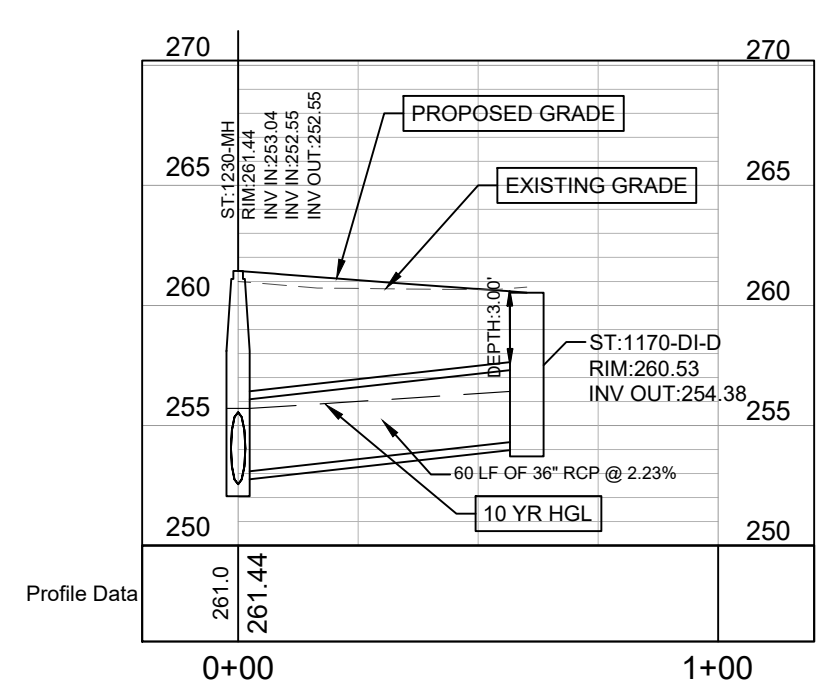
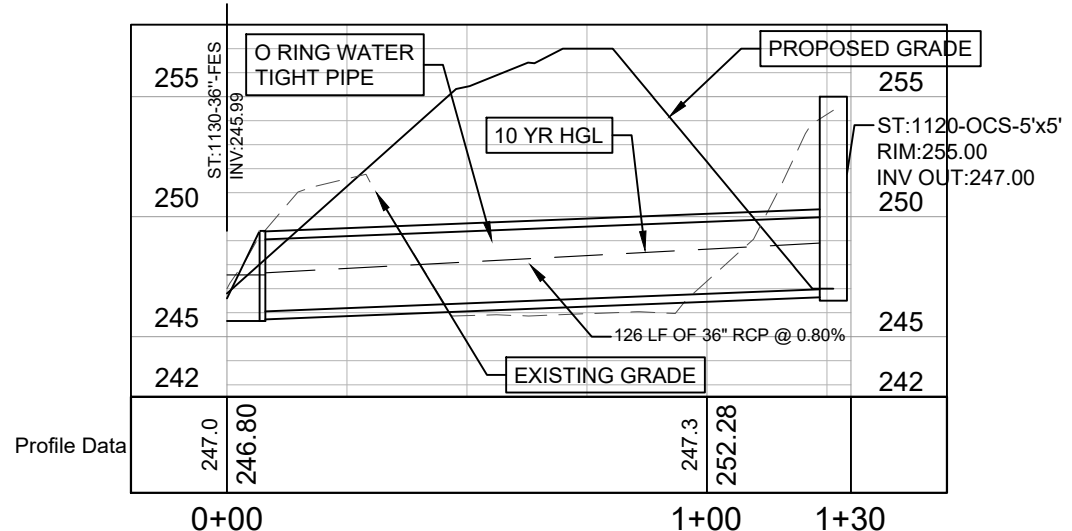
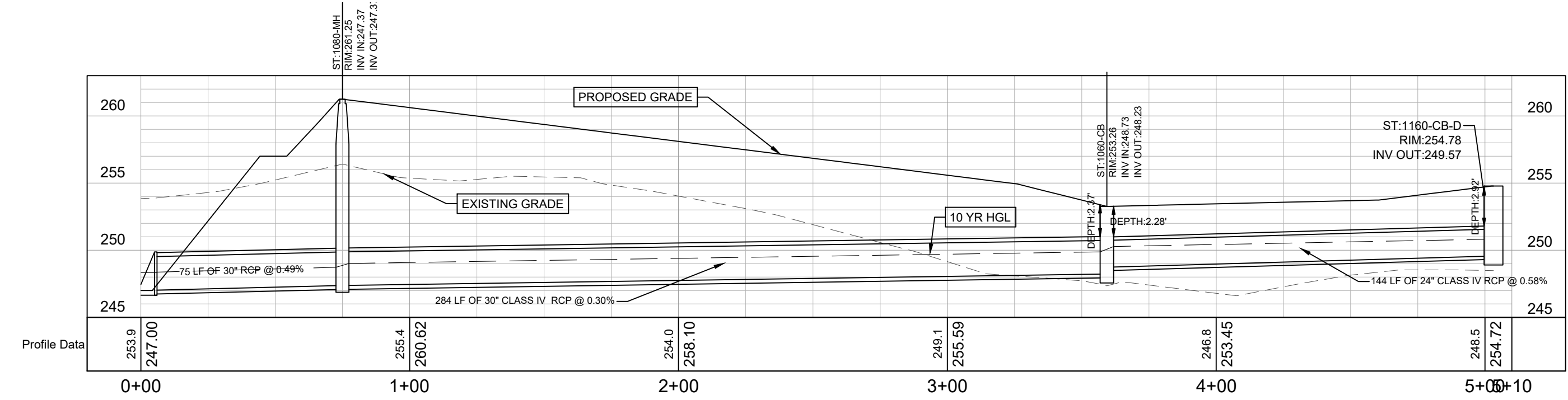
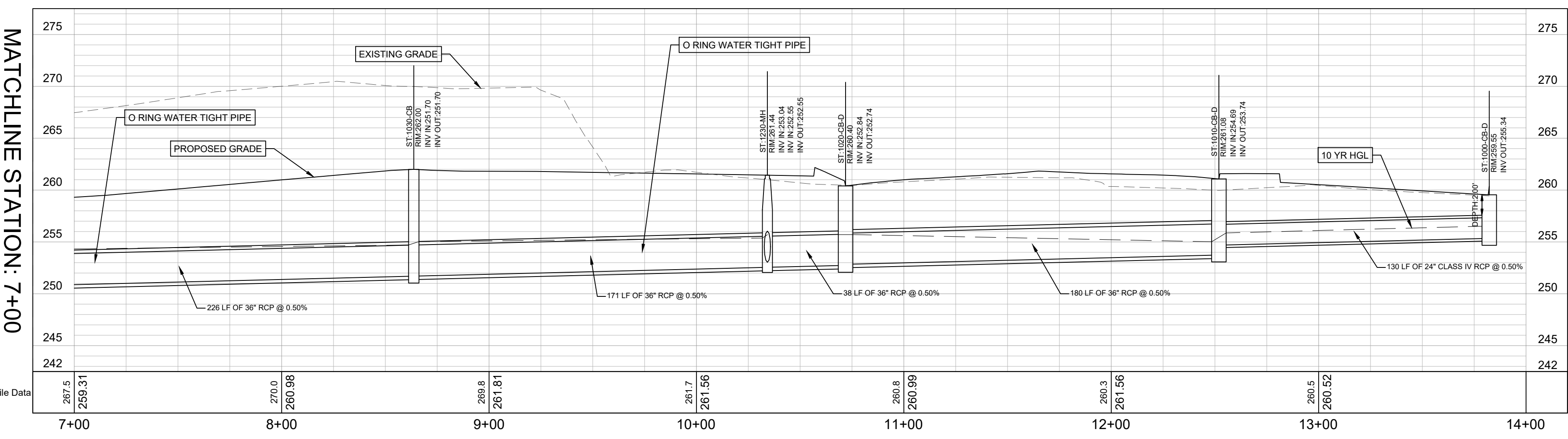
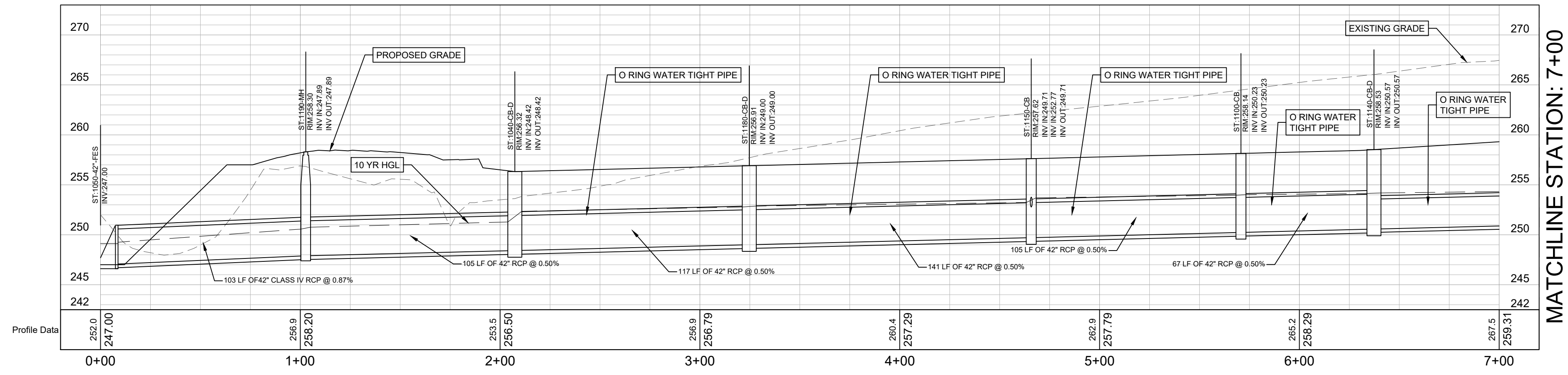

PROPOSED STORM DRAINAGE PROFILE LEGEND

---	EXISTING GRADE	---	ENERGY GRADE LINE
---	PROPOSED GRADE	---	HYDRAULIC GRADE LINE
---	FILL PER GEOTECHNICAL REPORT REQUIREMENTS	---	FES WITH RIPRAP APRON

ABBREVIATIONS

MH	MANHOLE	YI	YARD INLET
CB	CATCH BASIN	AI	AREA INLET
DI	DROP INLET	CS	OUTLET CONTROL STRUCTURE
CO	CLEANOUT	RD	ROOF DRAIN
FES	FLARED END SECTION	HW	HEADWALL; WW WING WALL
RIM:	CB: BOTTOM OF CURB AT GUTTER LINE		
RIM:	DI, MH, CO, YI, AI: CENTER OF GRATE OR LID		
INV:	FES, HW, WW: PIPE INVERT ELEVATION		

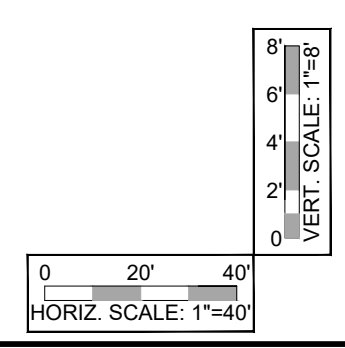

No.	REVISIONS	DATE	BY

Kimley-Horn
© 2025 KIMLEY-HORN AND ASSOCIATES, INC.
200 SOUTH TRYON ST. SUITE 200, CHARLOTTE, NC 28202
WWW.KIMLEY-HORN.COM
LA LICENSE REF: 3062376

STATE OF LOUISIANA
SETH WARD
License No. 46719
PROFESSIONAL ENGINEER

KH PROJECT	016960011	DATE	05/21/2025	SCALE	AS SHOWN	SIC	SIC	ALW
CHECKED BY		DESIGNED BY		DRAWN BY				

STORM PROFILES

R+L CARRIERS SHREVEPORT
PREPARED FOR **R+L CARRIERS, INC**
SHREVEPORT

SHEET NUMBER **C405**

This document, together with the concepts and designs presented herein, is an instrument of service, is intended only for the specific purpose and client for which it was prepared. Reuse of and improper reliance on this document without written authorization and adaptation by Kimley-Horn and Associates, Inc. shall be without liability to Kimley-Horn and Associates, Inc.

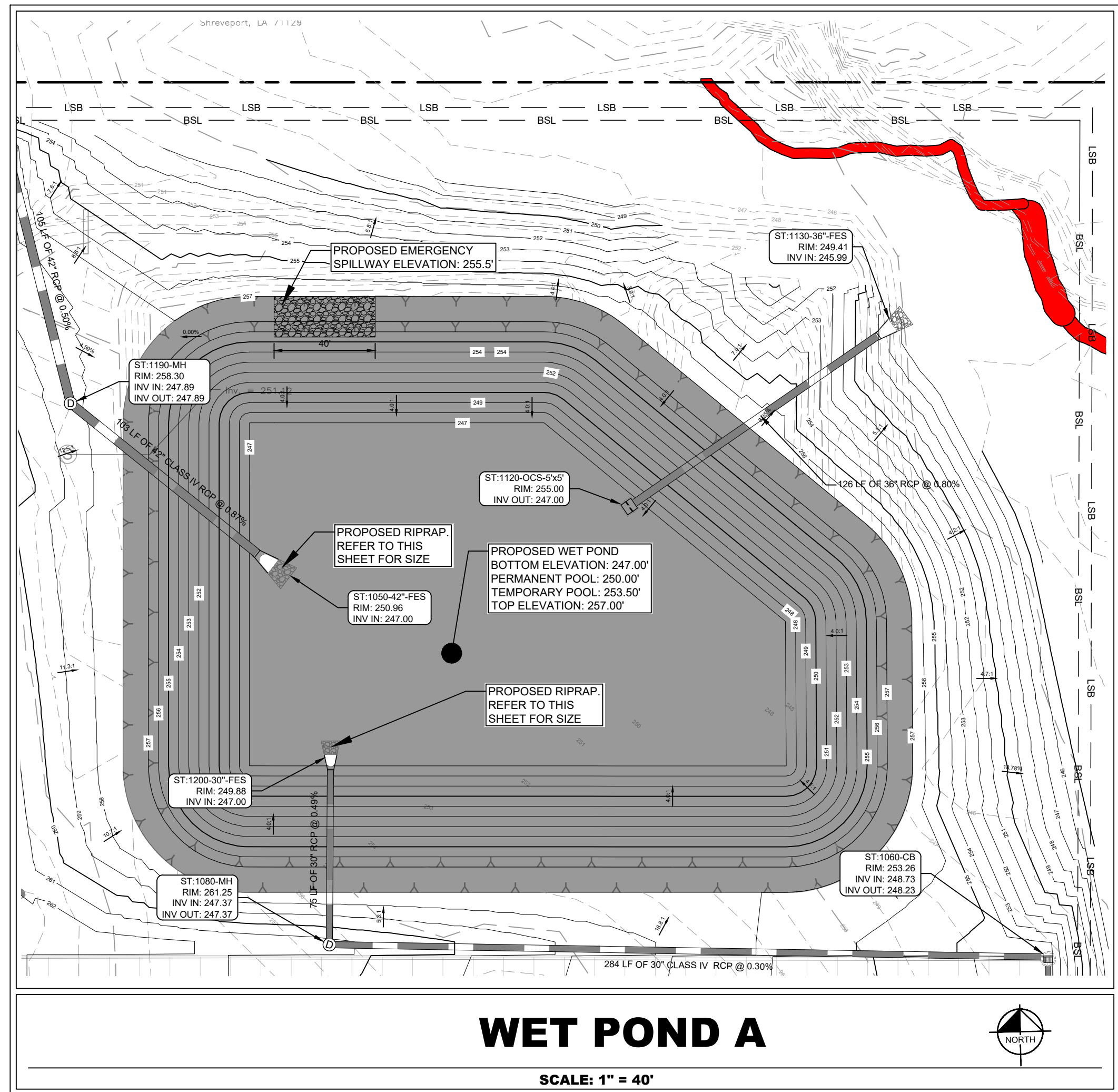

WET POND A

SCALE: 1" = 40'

- NOTES:**
- DIMENSIONS SHOWN ARE THE MINIMUM ACCEPTED UNLESS OTHERWISE NOTED.
 - CLEAN OUT PRIOR TO SEDIMENT REACHING 50% OF PERMANENT POOL VOLUME.
 - ALL CONCRETE SHALL HAVE A COMPRESSIVE STRENGTH OF AT LEAST 4000 P.S.I. @ 28 DAYS.
 - ALL STEEL TO HAVE A MINIMUM 2" CLEARANCE UNLESS OTHERWISE NOTED.
 - STEEL REINFORCEMENT SHALL MEET ASTM SPECIFICATIONS (A-615), DEFORMED BARS.
 - ALL INLETS TO HAVE FIELD POURED INVERTS TO ELIMINATE STANDING WATER.
 - STRUCTURE COMPONENTS SHALL BE IN ACCORDANCE WITH STANDARD SPECIFICATION SECTION. PRECAST CONCRETE CATCH BASIN, DROP INLET, AND MANHOLE, UNLESS OTHERWISE STATED HEREIN.
 - GC SHALL FIELD ADJUST ORIFICES AS REQUIRED TO MAKE THE BASIN WORK SHOULD AS-BUILT VOLUMES BE DIFFERENT THEN DESIGN VOLUMES.
 - ALL COLLARS SHALL BE 3000 PSI CONCRETE AT 28 DAYS
 - ALL ANTI-SEEP COLLARS AND THEIR CONNECTIONS TO THE CONDUIT SHOULD BE WATERTIGHT AND MADE OF MATERIAL COMPATIBLE WITH THE CONDUIT
 - ANTI-SEEP COLLARS SHOULD BE PLACED A MINIMUM OF 2 FEET FROM PIPE JOINTS UNLESS FLANGED JOINTS ARE USED.
 - ANTI-SEEP COLLAR SHALL EXTEND A MINIMUM OF 2' BEYOND THE EXTERIOR OF THE PIPE OR AT LEAST 1 FT INTO UNDISTURBED SOIL WHOICHEVER IS GREATER WITH WATER TIGHT SEAL AT DISCHARGE PIPE. (TYP.)
 - CONTRACTOR SHALL FILL EROSION CONTROL PHASE ORIFICES IN CONTROL STRUCTURES WITH HYDRAULIC CEMENT TO PROVIDE WATERTIGHT SEAL. AFTERWARDS, NEW ORIFICE(S) ARE TO BE CUT AND AFFIXED WITH APPROPRIATE TRASH RACK FOR POST CONSTRUCTION STORMWATER CONTROL STRUCTURES AS SHOWN.

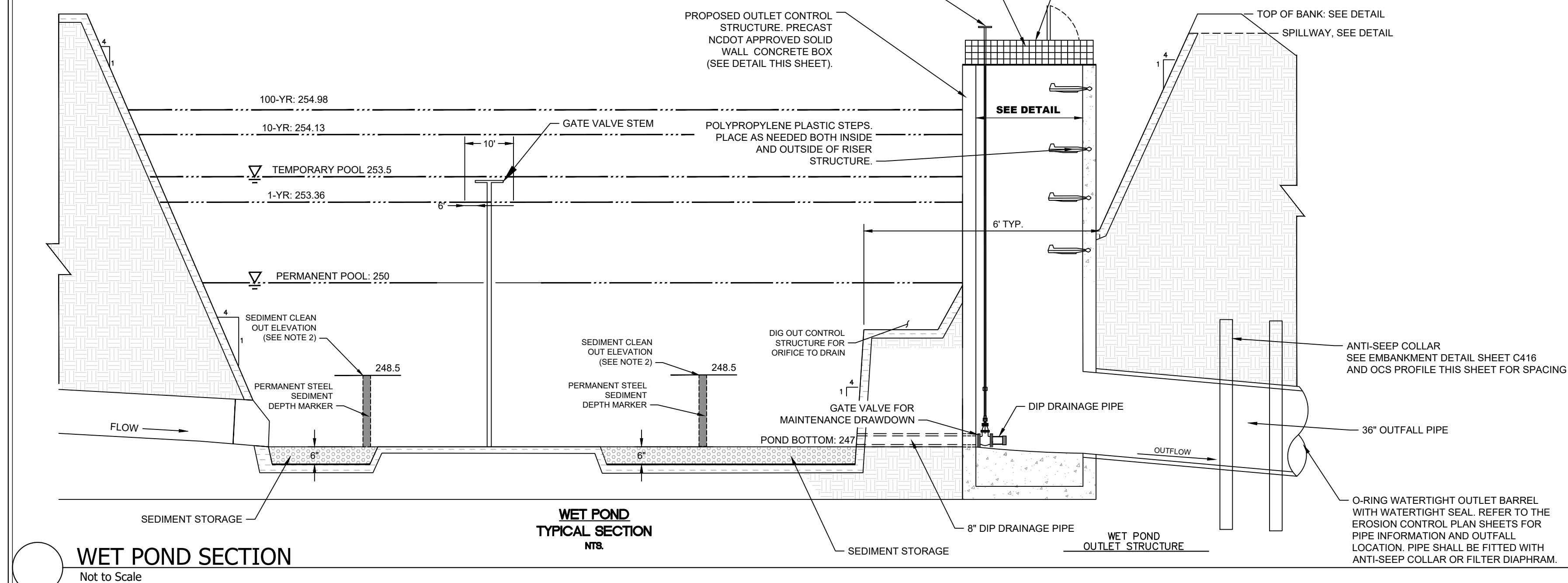

WET POND SECTION

Not to Scale

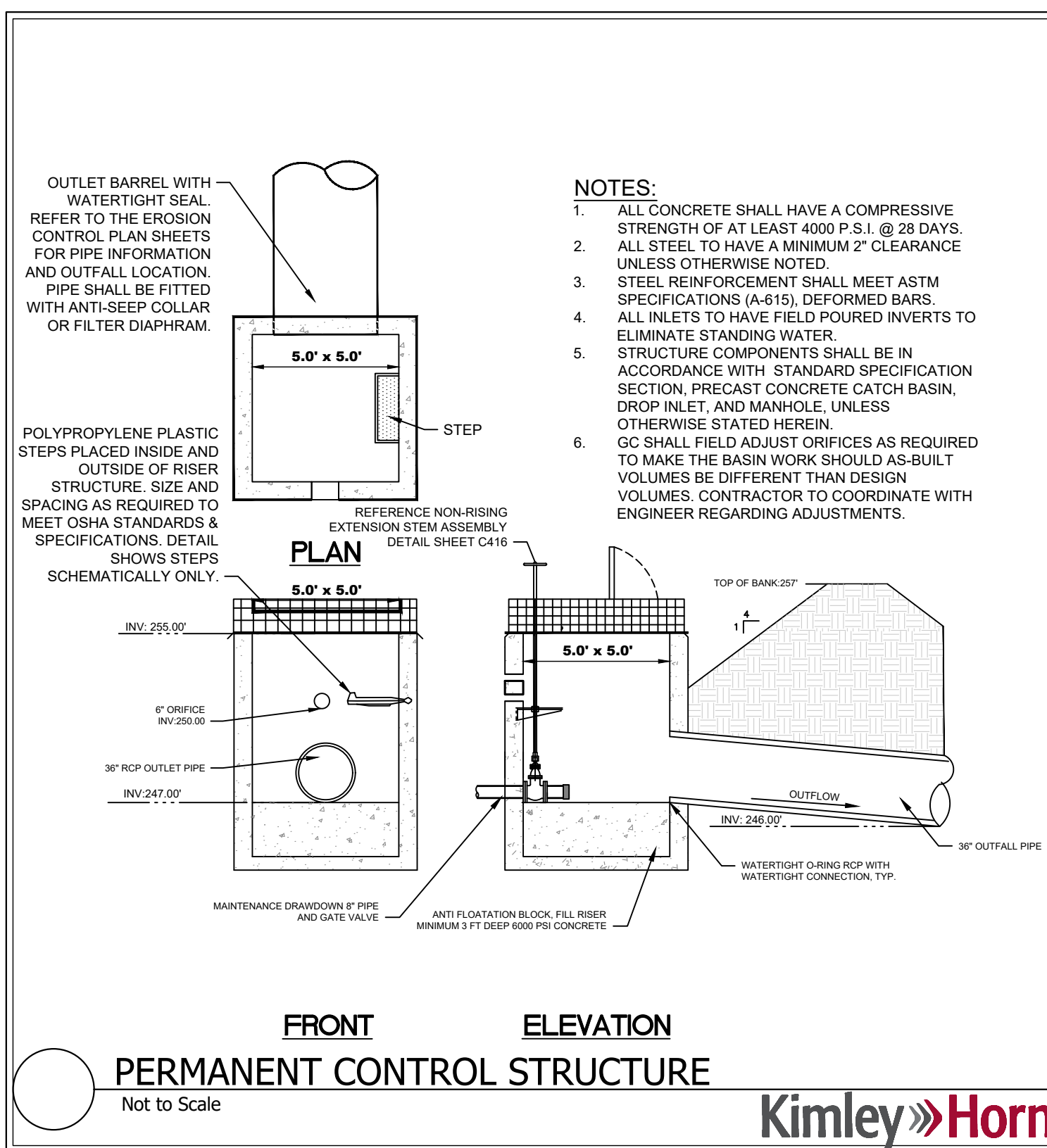

FRONT ELEVATION PERMANENT CONTROL STRUCTURE

Not to Scale

Kimley»Horn

RIPRAP APRON ANALYSIS TABLE				
CALCULATE NOMINAL RIP-RAP SIZE	SYMBOL (UNITS)	STR1050	STR1200	OUTFALL PIPE
NOMINAL RIP-RAP SIZE	D50 (ft)	0.723	1.632	0.298
(10-YR) DESIGN DISCHARGE	Q (ft ³ /s)	67.00	68.48	26.29
PIPE DIAMETER (FT)	D (ft)	3.5	2.5	3
TAIL WATER DEPTH (ASSUMED TO BE 0.4*D)	TW (ft)	1.4	1	1.2
GRAVITY CONSTANT	g (ft/s)	32.2	32.2	32.2
RIP RAP APRON CHARACTERISTICS				
RIP RAP CLASS	CLASS	2	2	1
APRON WIDTH (FT) (START)	3*D (ft)	10.5	7.5	9
LENGTH (FT)	X*D (ft)	14	10	12
DEPTH (INCHES)	Z*D50 (in.)	20.00	20.00	18.00
APRON WIDTH (END)	3*D+(2/3)*L (ft)	19.90	14.20	17.00

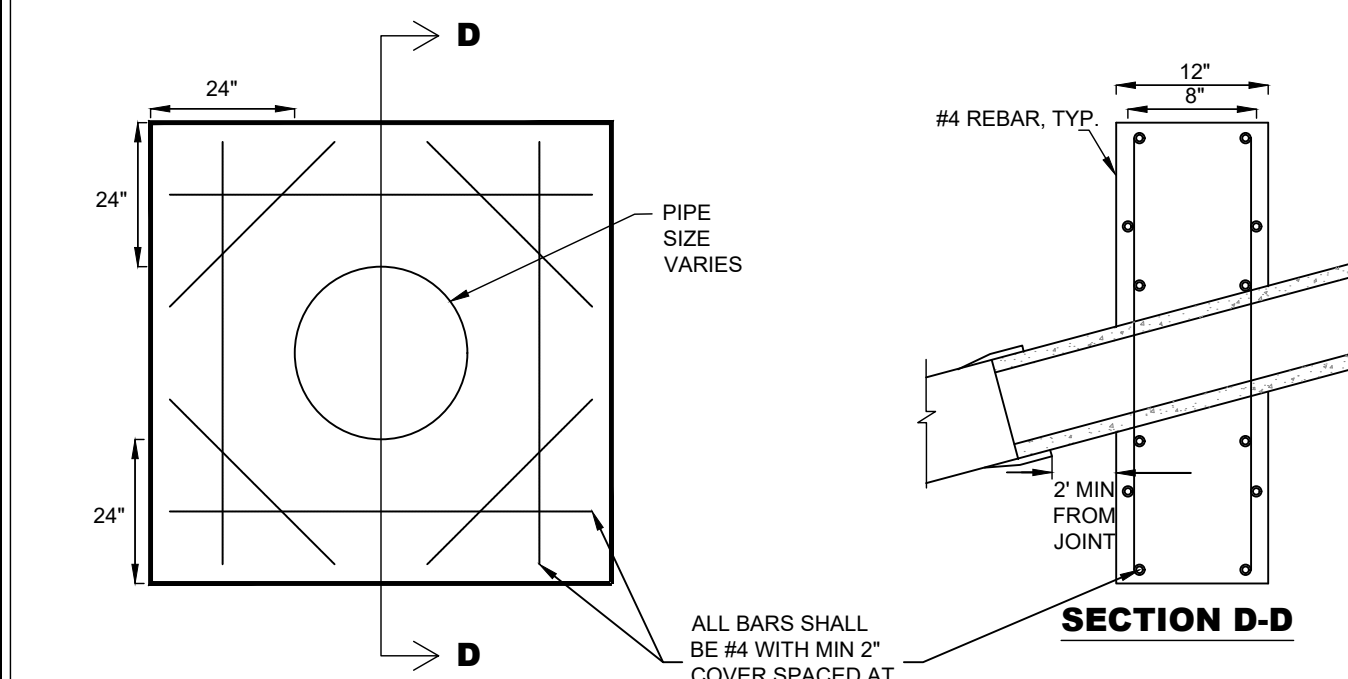

ANTI-SEEP COLLAR DETAIL

Not to Scale

Kimley»Horn

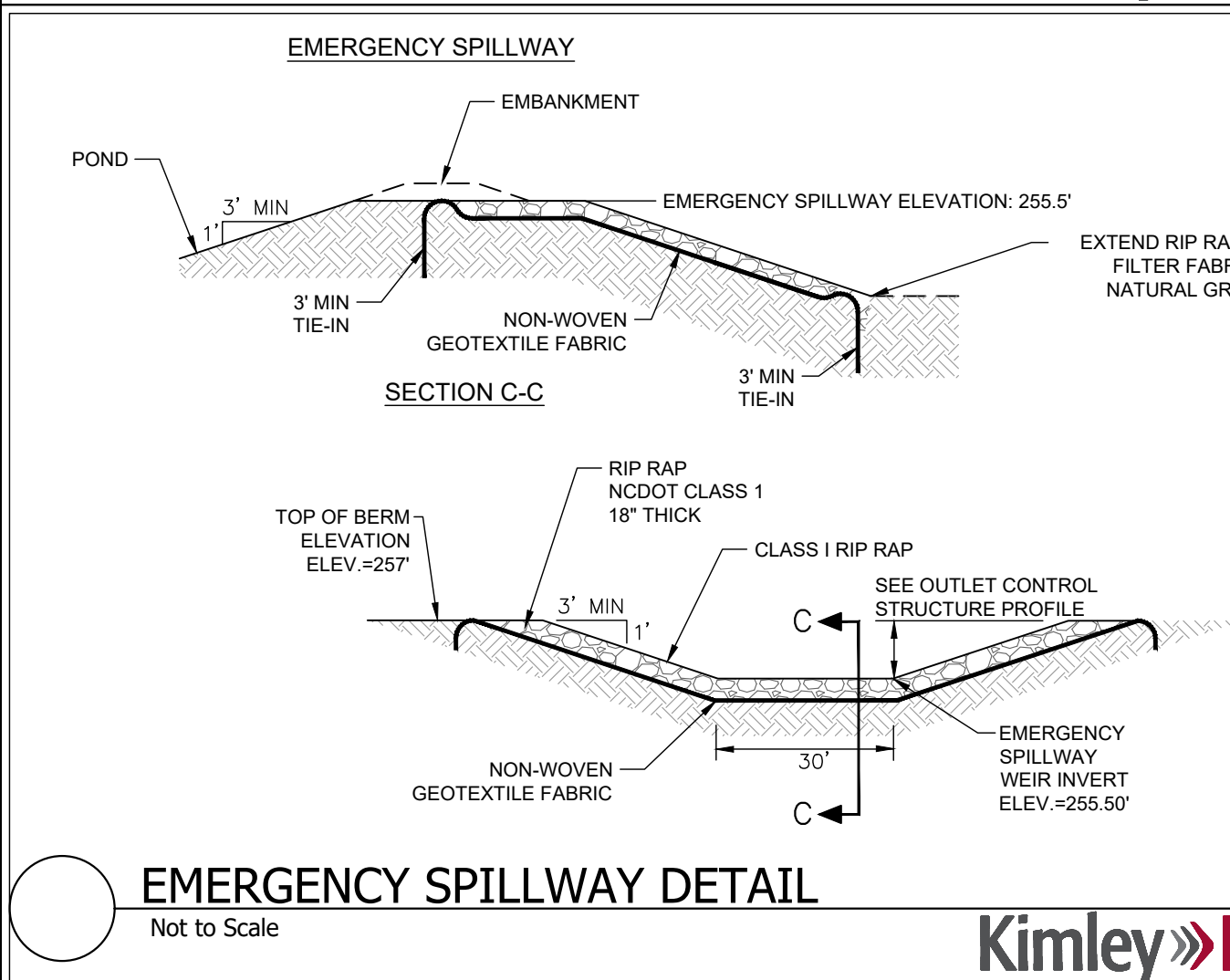

EMERGENCY SPILLWAY DETAIL

Not to Scale

Kimley»Horn

NO.	REVISIONS	DATE	BY

Kimley»Horn
 © 2025 KIMLEY-HORN AND ASSOCIATES, INC.
 200 SOUTH TRYON ST. SUITE 200, CHARLOTTE, NC 28202
 WWW.KIMLEY-HORN.COM
 LA LICENSE REF: 3062376

STATE OF LOUISIANA
 SETH WARD
 License No. 46719
 PROFESSIONAL ENGINEER

KH PROJECT	016960011
DATE	02/05/2025
SCALE	AS SHOWN
DESIGNED BY	SIC
DRAWN BY	JDN
CHECKED BY	SMC

WET POND

R+L CARRIERS
SHREVEPORT
 PREPARED FOR
R+L CARRIERS, INC
 SHREVEPORT

SHEET NUMBER
C410

811
 Know what's below.
 Call before you dig.

Plotted By: Choudhury, Saad Sheet Set: R+L SHREVEPORT LA Layout: C410 - GRDG DRNG June 27, 2025 05:22:08pm K:\CHL_PJ\016960\016960 R+L Carriers\011 Shreveport LA\02 - DWG\PlanSheets\C410 - SCM.dwg

This document, together with the concepts and designs presented herein, is intended only for the specific purpose and client for which it was prepared. Reuse of and improper reliance on this document without written authorization and adaptation by Kimley-Horn and Associates, Inc. shall be without liability to Kimley-Horn and Associates, Inc.

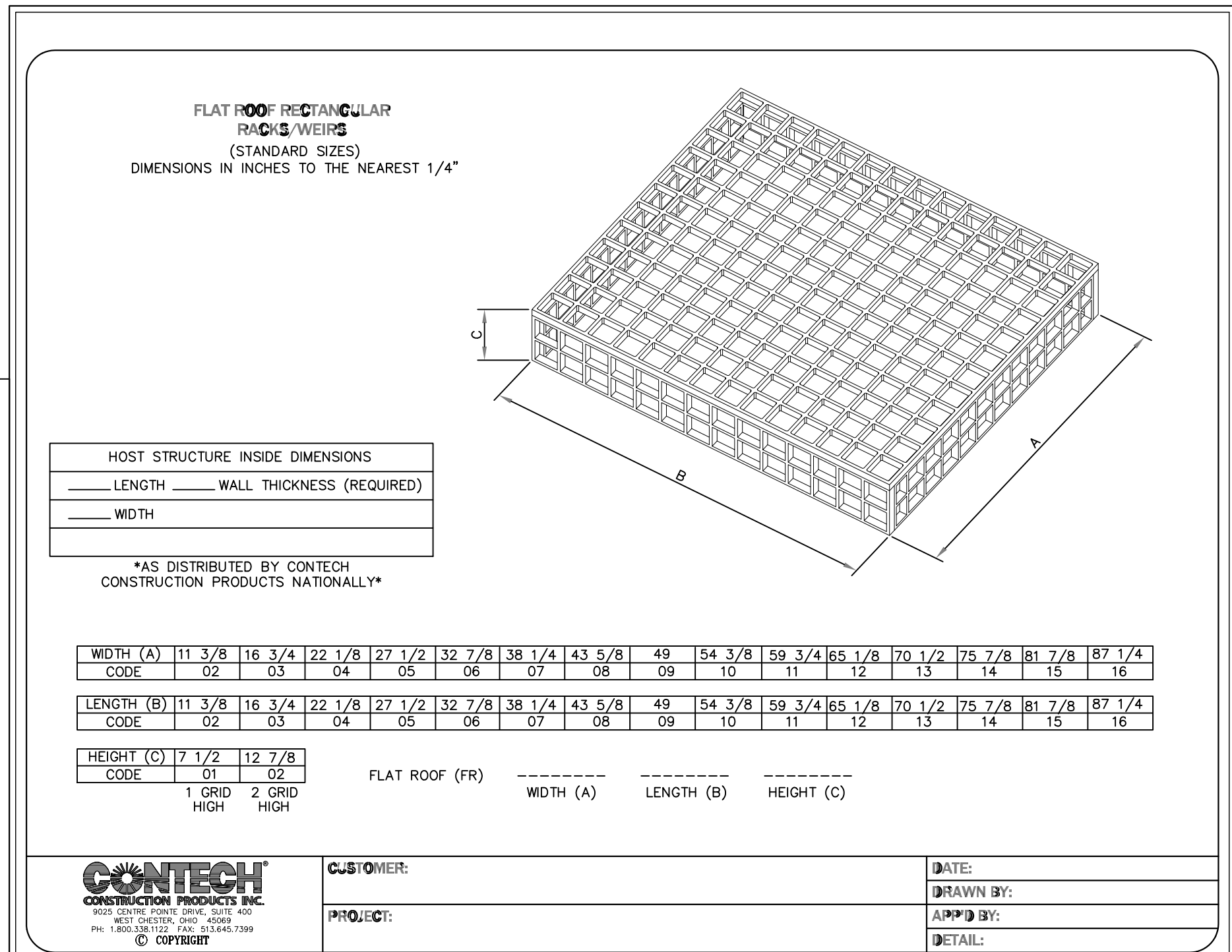
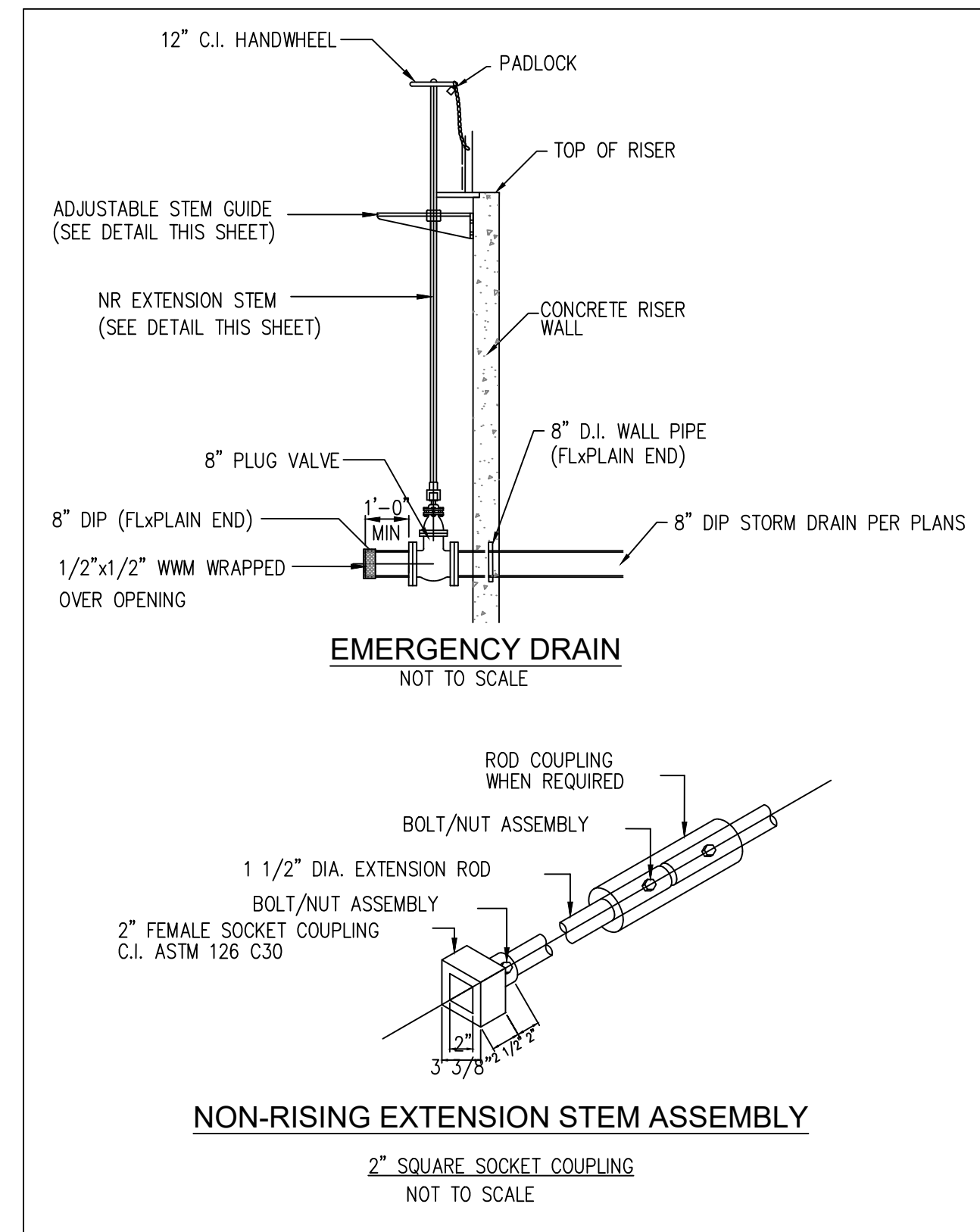

STORMRAX FLAT TRASH ROOF RACK
Not to Scale

FIELD QUALITY CONTROL
Not to Scale

LABORATORY TESTING

- PERFORM LABORATORY MATERIAL TESTS IN ACCORDANCE WITH ASTM D422, ASTM D698, ASTM D2216, ASTM D5084, AND ASTM D4318.
- TEST AT A FREQUENCY OF EVERY 500 CUBIC YARDS OF EMBANKMENT OR CLAY LINER FILL MATERIAL PLACED, WHEN MATERIALS USING FOR EMBANKMENT FILL CHANGE, AND/OR AS DIRECTED BY THE ENGINEER.
- SAMPLE SIZE SHALL BE 50-LB.
- TESTING IN ACCORDANCE WITH ASTM D5988 SHOULD BE PERFORMED ON A REPRESENTATIVE SOIL SPECIMEN REMOLDED TO A MINIMUM OF 95% OF THE MATERIAL'S MAXIMUM DRY DENSITY AND AT MOISTURE CONTENTS VARYING BETWEEN 1 PERCENT DRY AND 3 PERCENT WET OF THE OPTIMUM MOISTURE CONTENT AS DETERMINED IN ACCORDANCE WITH ASTM D698. PERMEABILITY OF THE SPECIMEN SHOULD CONFORM TO THE SPECIFICATIONS IN SECTION C.6.

IN PLACE COMPACTION AND NATURAL MOISTURE CONTENT TESTS

- PERFORM IN PLACE COMPACTION TESTS IN ACCORDANCE WITH ASTM D1556, ASTM D2922, OR ASTM D2937 AND NATURAL MOISTURE CONTENT TEST IN ACCORDANCE WITH ASTM D2216.
- FREQUENCY OF COMPACTION/NATURAL MOISTURE CONTENT TESTS:
 - EMBANKMENT FILL: EACH LIFT AT A MINIMUM FREQUENCY OF 1 PER 2,500 SQ. FT.
 - PIPE INSTALLATION: EACH LIFT AT A MINIMUM FREQUENCY OF 1 PER 30 LF OF PIPE.

WHEN TESTS INDICATE WORK DOES NOT MEET SPECIFIED REQUIREMENTS, REMOVE WORK, REPLACE AND RETEST AT NO ADDITIONAL COST TO THE OWNER.

SPECIAL OBSERVATIONS

- SPECIAL OBSERVATIONS SHALL BE PERFORMED BY THE OWNER'S CIVIL CONSTRUCTION TESTING CONSULTANT AND/OR THEIR GEOTECHNICAL SUB-CONSULTANT AS THE EMBANKMENT, OUTLET CONTROL STRUCTURE, OUTFALL PIPE, AND RIP-RAP IS CONSTRUCTED FOR EACH POND OR BASIN.
- CONTRACTOR SHALL CONTACT THE ENGINEER 72 HOURS IN ADVANCE OF BEGINNING SAID CONSTRUCTION SO ENGINEERING OBSERVATIONS CAN BE SCHEDULED DURING THE COURSE OF THE WORK.
- THE NUMBER OF REQUIRED OBSERVATIONS TO BE DETERMINED BETWEEN THE ENGINEER AND THE OWNER.

EMBANKMENT FIELD QUALITY CONTROL
Not to Scale

BELOW ARE THE REQUIREMENTS FOR EMBANKMENT CONSTRUCTION. THESE REQUIREMENTS SHALL SERVE AS GUIDE FOR CONSTRUCTION OF THE SEDIMENT BASINS' EMBANKMENT ASSOCIATED WITH THE PROJECT. IT IS THE RESPONSIBILITY OF THE CONTRACTOR TO REVIEW AND CONFIRM THE BELOW REQUIREMENTS MEET OR EXCEED THE GEOTECHNICAL RECOMMENDATIONS FOR THE PROJECT. EMBANKMENTS SHALL BE CONSTRUCTED PER THE DIRECTION OF A GEOTECHNICAL ENGINEER.

- A. SUBGRADE PREPARATION:**
- AREA UNDER EMBANKMENTS AND PONDS SHALL BE UNDERCUT, CLEANED, GRUBBED AND STRIPPED OF ANY UNSATISFACTORY MATERIAL, VEGETATION, OR ROOT MAT TO A DEPTH OF AT LEAST 1 FOOT, UNLESS OTHERWISE DIRECTED BY OWNERS CTL TO UNDERCUT FURTHER TO REACH RESIDUAL MATERIAL. DELAY CLEARING THE POOL AREA UNTIL THE DAM IS COMPLETE AND THEN REMOVE BRUSH, TREES, AND OTHER OBJECTIONABLE MATERIALS TO FACILITATE SEDIMENT CLEANOUT.
 - CUT OUT SOFT AREAS OF SUBGRADE NOT CAPABLE OF COMPACTION IN PLACE.
 - SCARIFY SUBGRADE SURFACE TO DEPTH OF 6 INCHES.
 - PROOF ROLL SUBGRADE TO IDENTIFY SOFT SPOTS; FILL AND COMPACT TO DENSITY EQUAL TO OR GREATER THAN REQUIREMENTS FOR SUBSEQUENT FILL MATERIAL.
 - STOCKPILE ALL TOPSOIL OR SOIL CONTAINING ORGANIC MATTER FOR USE ON THE OUTER SHELL OF THE EMBANKMENT TO FACILITATE VEGETATIVE ESTABLISHMENT.
 - HAIL OBJECTIONABLE MATERIAL TO A DESIGNATED DISPOSAL AREA.
 - AT A MINIMUM, PLACE TEMPORARY SEDIMENT CONTROL MEASURES BELOW THE BASIN AS SHOWN ON THE PLAN OR AS NEEDED BASED ON FIELD CONDITIONS.
 - DURING THE INITIAL CONSTRUCTION, CONSTRUCT EMBANKMENTS SO THAT THE DISTURBED AREA IS MINIMIZED. DIVERGENT SURFACE WATER AWAY FROM BARE AREAS. COMPLETE THE EMBANKMENT BEFORE THE UPSTREAM AREA IS CLEARED. STABILIZE THE EMERGENCY SPILLWAY EMBANKMENT AND ALL OTHER DISTURBED AREAS ABOVE THE CREST OF THE PRINCIPAL SPILLWAY IMMEDIATELY AFTER CONSTRUCTION.
- B. SEEPAGE KEY PLACEMENT (OR CUT-OFF TRENCH IF SHOWN ON PLANS)**
- SEEPAGE KEY TRENCH WILL BE LOCATED BETWEEN EMBANKMENT ABUTMENTS AND EXTEND UP INTO BOTH ABUTMENTS TO AT LEAST THE ELEVATION OF THE TOP OF BANK FOR PERMANENT PONDS SEEPAGE KEY SHALL EXTEND TO A MINIMUM DEPTH OF 4 FEET OR AT LEAST 2 FEET INTO STABLE RESIDUAL SOIL, WHICHEVER IS GREATER. A MINIMUM BOTTOM TRENCH WIDTH SHALL BE 10 FEET AND THE TRENCH SIDEWALLS SHALL BE SLOPED OR BENCHED TO PROMOTE STABILITY AND BONDING BETWEEN THE SIDEWALL SOILS AND SEEPAGE KEY FILL, BUT AT NO TIME GREATER THAN 1:1.
 - MATERIAL AND COMPACTION REQUIREMENTS SHALL BE THE SAME AS THOSE FOR THE EMBANKMENT.
- C. EMBANKMENT FILL AND CLAY LINER PLACEMENT**
- FILL SOILS SHOULD BE PLACED IN CONTINUOUS, HORIZONTAL LAYERS FROM ABUTMENT TO ABUTMENT. EXISTING SLOPES GREATER THAN 4(H):1(V) SHALL BE BENCHED TO PROMOTE BONDING OF NEWLY PLACED FILL WITH EXISTING SOILS. BENCHING SHALL BE PERFORMED AT MAXIMUM OF 2 FEET VERTICAL INTERVALS AND SHALL EXTEND A MINIMUM OF 4 FEET HORIZONTALLY OR AS SPECIFIED ON DRAWINGS.
 - CONSTRUCT THE EMBANKMENT TO AN ELEVATION 5-10 PERCENT HIGHER THAN THE DESIGN HEIGHT TO ALLOW FOR SETTLING.
 - IN ORDER TO ACHIEVE THE REQUIRED DEGREE OF COMPACTION NEAR THE FACES OF FILL SLOPES, THE FILL SLOPES SHALL BE OVERBUILT AND CUT BACK TO THE DESIGN SLOPES, MINUS TOPSOIL DEPTH.
 - SPILLWAYS SHOULD NOT BE CONSTRUCTED THROUGH FILL SECTIONS.
 - PLACE A MINIMUM OF FOUR INCHES OF TOPSOIL ACROSS DAM EMBANKMENT TO PROMOTE VEGETATIVE GROWTH.
 - CLAY LINER TO HAVE A MINIMUM LIQUID LIMIT OF 45 AND A PLASTICITY INDEX ABOVE 20. FILL SHOULD BE PLACED IN LOOSE LIFTS NOT TO EXCEED 8 INCHES IN THICKNESS AND COMPACTED TO A MINIMUM OF 95% OF THE MATERIAL'S MAXIMUM DRY DENSITY AS DETERMINED IN ACCORDANCE WITH ASTM D698. MATERIALS SHOULD BE PLACED AND COMPACTED AT MOISTURE CONTENTS VARYING BETWEEN 1% DRY AND 3% WET OF THE OPTIMUM MOISTURE CONTENT AS DETERMINED IN ACCORDANCE WITH ASTM D698.
- D. OUTLET PIPE FILL PLACEMENT**
- FOR PERMANENT PONDS (OR TEMPORARY SEDIMENT BASINS TO BE CONVERTED TO PERMANENT PONDS), PIPES SHALL BE WATERTIGHT REINFORCED CONCRETE PIPE (RCP) AND SHALL BE BEDDED PER THE SPECIFICATIONS OF THE CROSS-SECTIONS AND TRENCH BEDDING DETAILS. A DRAINAGE DIAPHRAGM OR ANTI-SEEP COLLARS SHALL BE INSTALLED AS SHOWN ON THE PLANS.
 - FOR TEMPORARY SEDIMENT BASINS, PIPES SHALL BE WATERTIGHT CORRUGATED METAL PIPE (CMP) AND AT LEAST ONE ANTI-SEEP COLLAR SHALL BE INSTALLED AND SECURED TO THE PIPE WITH A MINIMUM PROJECTION OF 1.5 FEET AROUND BARREL CONDUITS, 8-INCHES OR LARGER IN DIAMETER. LOCATE THE COLLAR SLIGHTLY DOWNSTREAM FROM THE DAM CENTERLINE. CONNECTION BETWEEN THE COLLAR AND THE PIPE SHALL BE WATERTIGHT.
 - FILL OF THE PIPE CULVERTS SHALL BE PLACED AND COMPACTED IN 6-INCH THICK LOOSE LIFTS UP TO 2 FEET ABOVE THE CULVERTS.
 - DO NOT USE PERVIOUS MATERIAL SUCH AS SAND, GRAVEL, OR CRUSHED STONE AS BACKFILL AROUND THE PIPE OR ANTI-SEEP COLLARS
 - ADDITIONAL COMPACTION OF LIFTS 2 FEET OR GREATER ABOVE CULVERTS SHALL CONFORM TO THE EMBANKMENT FILL PLACEMENT SECTION OF THIS SPECIFICATION.
 - CARE SHALL BE TAKEN IN THE FIELD DURING OUTLET PIPE INSTALLATION TO PROTECT AGAINST FUTURE PIPING. ALSO, CARE SHALL BE TAKEN TO NOT RAISE THE PIPE FROM FIRM CONTACT WITH ITS FOUNDATION WHEN COMPACTING UNDER THE PIPE HAUNCHES.
 - PLACE A MINIMUM DEPTH OF 2 FEET OF COMPACTED BACKFILL OVER THE PIPE BEFORE CROSSING IT WITH CONSTRUCTION EQUIPMENT.
 - IN NO CASE SHOULD THE PIPE CONDUIT BE INSTALLED BY CUTTING A TRENCH THROUGH THE DAM AFTER THE EMBANKMENT IS COMPLETE.
- E. OUTLET CONTROL STRUCTURE PLACEMENT**
- REFER TO THE POND CROSS-SECTIONS AND DETAILS FOR THE OUTLET CONTROL STRUCTURE REQUIREMENTS.
 - PLACE THE STRUCTURE ON A SMOOTH FOUNDATION OF IMPERVIOUS SOIL. SOIL BEARING PRESSURE SHALL BE AT LEAST 1,800 POUNDS PER SQUARE FOOT (PSF) UNDER AND WITHIN 5 FEET OF THE STRUCTURES.
 - ANTI-FLOATATION COLLARS SHALL BE CONSTRUCTED BY:
 - EXTENDING THE PRE-CAST CONCRETE OR CMP STRUCTURE INTO THE BOTTOM OF THE POND AND FILLING WITH 150 POUND PER CUBIC FOOT (PCF) CONCRETE TO THE DEPTH SPECIFIED IN THE DETAILS.
 - EXTENDING THE PRE-CAST CONCRETE OR CMP STRUCTURE INTO THE BOTTOM OF THE POND TO THE DEPTH OF THE CONCRETE BLOCK SHOWN IN THE DETAILS AND POUR A CONCRETE BLOCK (150 PCF) AROUND THE STRUCTURE AND IN THE BOTTOM OF THE STRUCTURE.
 - PIPE CONNECTIONS TO THE STRUCTURES, WHETHER TEMPORARY OR PERMANENT, SHALL BE SECURELY ATTACHED WATERTIGHT.
 - DO NOT USE PERVIOUS MATERIAL SUCH AS SAND, GRAVEL, OR CRUSHED STONE AS BACKFILL AROUND THE STRUCTURES.
- F. EMERGENCY SPILLWAY (IF SHOWN ON THE PLAN)**
- INSTALL THE EMERGENCY SPILLWAY IN UNDISTURBED SOIL. THE ACHIEVEMENT OF PLANNED ELEVATIONS, GRADE, DESIGN WIDTH, AND ENTRANCE AND EXIT CHANNEL SLOPES ARE CRITICAL TO THE SUCCESSFUL OPERATION OF THE EMERGENCY SPILLWAY.
 - THE SPILLWAY SHALL BE LINED WITH LAMINATED PLASTIC OR IMPERMEABLE GEOTEXTILE FABRIC. THE FABRIC MUST BE WIDE AND LONG ENOUGH TO COVER THE BOTTOM AND SIDES AND EXTEND ONTO THE TOP OF THE DAM FOR ANCHORING IN A TRENCH. THE EDGES MAY BE SECURED WITH 8-INCH STAPLES OR PINS. THE FABRIC MUST BE LONG ENOUGH TO EXTEND DOWN THE SLOPE AND EXIT ONTO STABLE GROUND. THE WIDTH OF THE FABRIC MUST BE ONE PIECE, NOT JOINED OR SPLICED, OTHERWISE WATER CAN GET UNDER THE FABRIC. IF THE LENGTH OF THE FABRIC IS INSUFFICIENT FOR THE ENTIRE LENGTH OF THE SPILLWAY, MULTIPLE SECTIONS, SPANNING THE COMPLETE WIDTH, MAY BE USED. THE UPPER SECTION(S) SHOULD OVERLAP THE LOWER SECTION(S) SO THAT WATER CANNOT FLOW UNDER THE FABRIC. SECURE THE UPPER EDGES AND SIDES OF THE FABRIC IN A TRENCH WITH STAPLES OR PINS. (ADAPTED FROM "A MANUAL FOR DESIGNING, INSTALLING AND MAINTAINING SKIMMER SEDIMENT BASINS," FEBRUARY, 1999, J. W. FAIRCLOTH & SON.)
 - PLACE RIP-RAP PER THE PLAN AND DETAILS ON THE FABRIC. TOP OF RIP-RAP SHALL EQUAL TOP OF SPILLWAY ELEVATION. TOE IN NON WOVEN FILTER FABRIC. MINIMUM IF ON ALL SIDES.

EMBANKMENT NOTES AND SPECIFICATIONS
Not to Scale

No.	REVISIONS	DATE	BY

Kimley»Horn

© 2025 KIMLEY-HORN AND ASSOCIATES, INC.
200 SOUTH TRYON ST. SUITE 200, CHARLOTTE, NC 28202
PHONE: 704-333-5131
WWW.KIMLEY-HORN.COM
LA LICENSE REF: 3062376

STATE OF LOUISIANA

SETH WARD
License No. 46719
PROFESSIONAL ENGINEER

KH PROJECT	016960011	DATE	02/05/2025	SCALE	AS SHOWN	DESIGNED BY	SIC	JDN	SMC
CHECKED BY		DRAWN BY							

SCM DETAILS

R+L CARRIERS SHREVEPORT
PREPARED FOR
R+L CARRIERS, INC
SHREVEPORT

SHEET NUMBER
C415



Plotted By: Choudhury, Saad Sheet Set: R+L SHREVEPORT, LA Layout: C601 - UTIL June 27, 2025 05:22:33pm K:\CHL_P\14016860 R+L Carrriers\011 Shreveport\LA02 - DWG\PlanSheets\C601 - UTIL.dwg

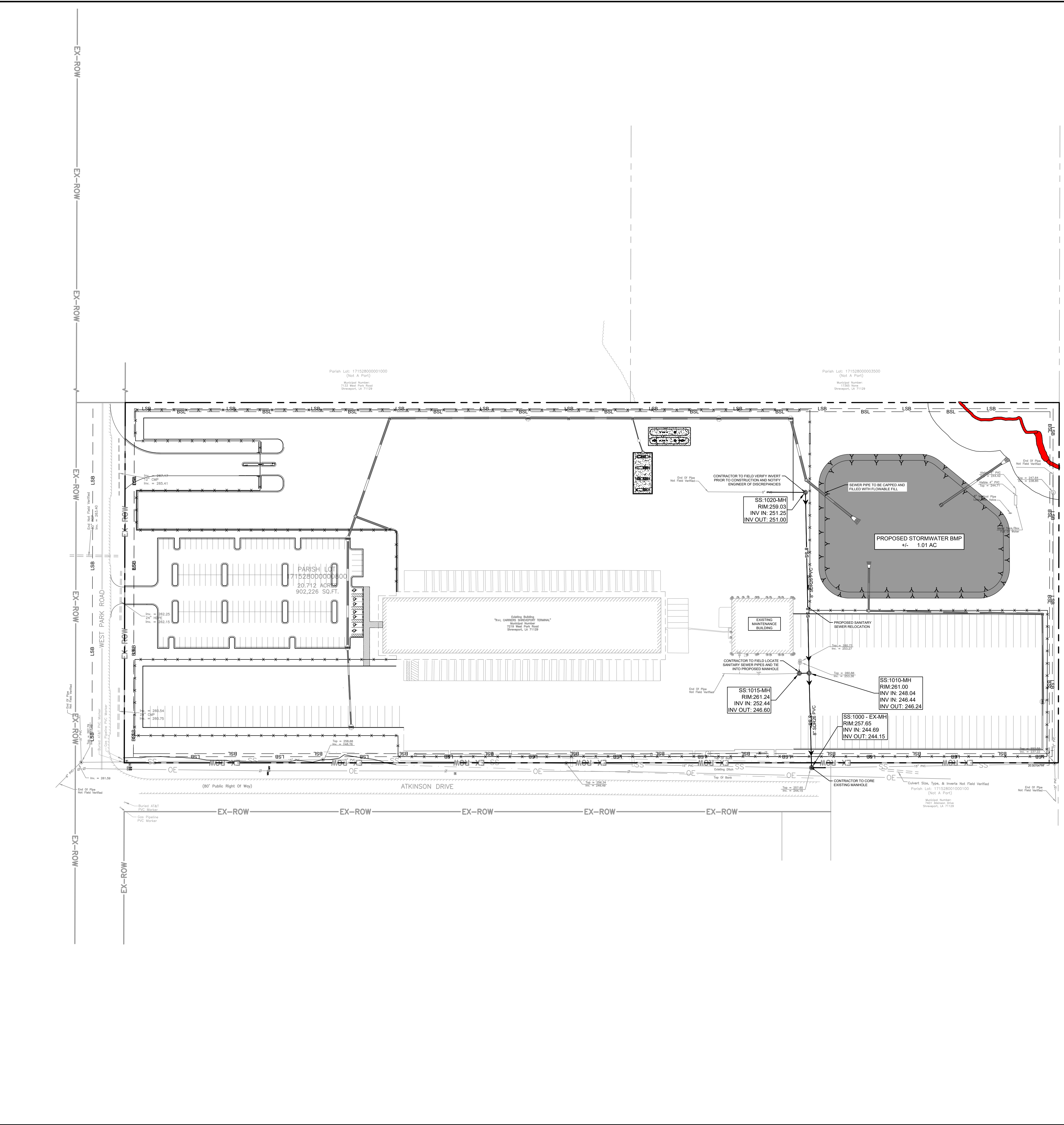

- UTILITY PLAN NOTES**
- SEE "GENERAL NOTES" SHEET FOR SITE GENERAL NOTES AND ZONING NOTES.
 - REFER TO GENERAL NOTES SHEET FOR GENERAL, AND SANITARY SEWER, NOTES, MATERIALS, AND REQUIREMENTS.
 - SEE "EXISTING CONDITIONS" FOR COMPLETE BOUNDARY DESCRIPTION, ADJOINING PROPERTIES, ZONING AND USE, AND EXISTING UTILITY LOCATIONS AND SIZES.
 - PIPE LENGTHS SHOWN ARE MEASURED FROM CENTER TO CENTER OF STRUCTURES ROUNDED TO THE NEAREST FOOT.
 - ADJUSTMENTS OF EXISTING MANHOLE CASTINGS TO GRADE TO A MAXIMUM OF 12 INCHES SHALL BE MADE USING PRECAST CONCRETE ADJUSTING RINGS PROVIDED THE TOTAL HEIGHT OF EXISTING AND NEW ADJUSTING RINGS DOES NOT EXCEED 12 INCHES.
 - ADJUSTMENTS OF CASTINGS WHERE THE TOTAL HEIGHT OF ADJUSTING RINGS WOULD EXCEED 12 INCHES SHALL BE MADE BY REPLACING THE CONE AND/OR BARREL SECTION OF THE STRUCTURE.

- ALERT TO CONTRACTOR:**
- PRIOR TO THE CONSTRUCTION OF OR CONNECTION TO ANY STORM DRAIN, SANITARY SEWER, WATER MAIN OR ANY OF THE DRY UTILITIES, THE CONTRACTOR SHALL EXCAVATE, VERIFY AND CALCULATE ALL POINTS OF CONNECTION AND ALL UTILITY CROSSINGS AND INFORM CEC AND THE OWNER/DEVELOPER OF ANY CONFLICT OR REQUIRED DEVIATIONS FROM THE PLAN. NOTIFICATION SHALL BE MADE A MINIMUM OF 48 HOURS PRIOR TO CONSTRUCTION. CEC AND ITS CLIENTS SHALL BE HELD HARMLESS IN THE EVENT THAT THE CONTRACTOR FAILS TO MAKE SUCH NOTIFICATION.
 - CONTRACTOR SHALL TAKE EXTREME CARE WHEN WORKING AROUND EXISTING UTILITIES. CONTRACTOR SHALL REPAIR ANY DAMAGED FEATURES/UTILITIES TO THAT OF EXISTING OR BETTER CONDITION.
 - CONTRACTOR SHALL BE RESPONSIBLE FOR ANY AND ALL REPAIRS TO ANY DAMAGED ROADWAYS, SIDEWALKS, CURB AND GUTTER, ASPHALT, ETC.

CAUTION!!
CONTRACTOR IS TO VERIFY PRESENCE AND EXACT LOCATION OF ALL UTILITIES PRIOR TO CONSTRUCTION.

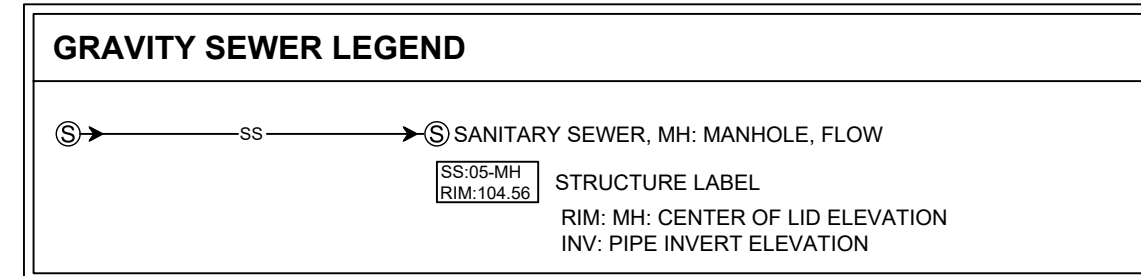

Material Specifications

PROPOSED NEW 8" SANITARY SEWER SHALL BE PVC (ASTM D3034, DR 35 MINIMUM)

No.	REVISIONS	DATE	BY

Kimley Horn

© 2025 KIMLEY-HORN AND ASSOCIATES, INC.
200 SOUTH TRYON ST. SUITE 200, CHARLOTTE, NC 28202
WWW.KIMLEY-HORN.COM
LA LICENSE REF: 3062376

STATE OF LOUISIANA

SETH WARD
License No. 46719
PROFESSIONAL ENGINEER

KH PROJECT	016960011
DATE	05/21/2025
SCALE	AS SHOWN
DESIGNED BY	SIC
DRAWN BY	SIC
CHECKED BY	ALW

UTILITY PLAN

R+L CARRIERS
SHREVEPORT
PREPARED FOR
R+L CARRIERS, INC
SHREVEPORT

SHEET NUMBER
C601

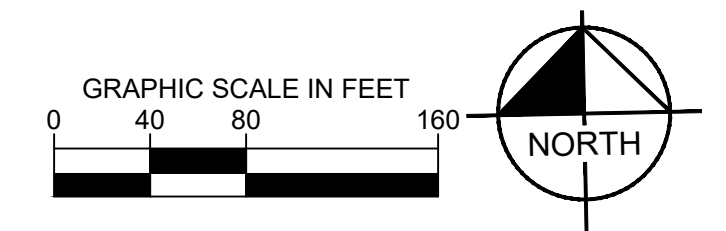

This document, together with the concepts and designs presented herein, as an instrument of service, is intended only for the specific purpose and client for which it was prepared. Reuse of and improper reliance on this document without written authorization and adaptation by Kimley-Horn and Associates, Inc. shall be without liability to Kimley-Horn and Associates, Inc.

Plotted By: Choudhury, Saad Sheet: R+L SHREVEPORT LA Layout: SITE DETAILS June 27, 2025 05:22:58pm K:\CH_P\1010690 R+L Carriers\011 Shreveport LA\02 - DWG\PlanSheets\C901 - SITE DETAILS.dwg

No.	REVISIONS	DATE	BY

Kimley»Horn
 © 2025 KIMLEY-HORN AND ASSOCIATES, INC.
 200 SOUTH TRYON ST. SUITE 200, CHARLOTTE, NC 28202
 WWW.KIMLEY-HORN.COM
 LA LICENSE REF: 3002376

FOR REFERENCE ONLY

KH PROJECT	016960011
DATE	05/12/2025
SCALE	AS SHOWN
DESIGNED BY	SIC
DRAWN BY	SIC
CHECKED BY	ALW

SITE DETAILS

R+L CARRIERS SHREVEPORT
 PREPARED FOR
R+L CARRIERS, INC
 SHREVEPORT

SHEET NUMBER
C901



GENERAL NOTES:

- ALL ACCESSIBLE COMPONENTS CONSTRUCTED AS PART OF THESE PLANS SHALL COMPLY WITH LOCAL AND STATE BUILDING CODE.
- ACCESSIBLE ROUTE TO ACCESSIBLE SPACES, BUILDING ENTRANCES, AND PUBLIC STREETS SHALL NOT EXCEED 5% RUNNING SLOPE AND 2% CROSS SLOPE.
- UNLESS OTHERWISE SHOWN ON THE PLANS, THE MINIMUM CLEAR ROUTE SHALL BE 36" WIDE WITH A 60" X 60" PASSING SPACE EVERY 200 FEET.
- ACCESSIBLE ROUTES THROUGH PLANTERS SHALL BE LEVEL WITH THE SURROUNDING PAVEMENT OR PROVIDE CURB RAMPS AT EACH END WITH A MINIMUM 48" LEVEL LANDING IN BETWEEN.
- THE ACCESSIBLE ROUTE IN FRONT OF PULL-IN PARKING SHALL BE A MINIMUM OF 44" WIDE AND NOT REDUCED BY VEHICLE OVERHANGS, CURBING, SIGN POSTS, OR OTHER OBSTRUCTIONS.
- ANY WALK THAT CROSSES OR ADJOINS A VEHICULAR WAY NOT SEPARATED BY CURBS, RAILINGS, OR OTHER ELEMENTS SHALL BE DEFINED BY A CONTINUOUS 36" WIDE DETECTABLE WARNING.
- A CURB RAMP SHALL HAVE A DETECTABLE WARNING COMPLYING WITH SECTION 705 OF THE ACCESS BOARD GUIDELINES AND STANDARDS. THE DETECTABLE WARNING SHALL EXTEND THE FULL WIDTH OF THE CURB RAMP (EXCLUSIVE OF FLARED SIDES) AND SHALL EXTEND EITHER THE FULL DEPTH OF THE CURB RAMP OR 24 INCHES (610 MM) DEEP MINIMUM MEASURED FROM THE BACK OF THE CURB ON THE RAMP SURFACE. VERIFY LOCAL REQUIREMENTS WITH THE BUILDING DEPARTMENT. IF TRUNCATED DOMES ARE USED, SEE DETAIL THIS SHEET.
- SPECIAL RAMP RULES APPLY FOR ANY RISE GREATER THAN 6" INCLUDING BUT NOT LIMITED TO RESTRICTION ON SLOPE, TOTAL RISE BETWEEN LANDINGS, AND USE OF HANDRAILS, PER F.B.C. 11-4.8.
- PUBLIC SIDEWALK CURB RAMPS CONSTRUCTED WITHIN A PUBLIC RIGHT-OF-WAY, IN ABSENCE OF LOCAL ROADWAY GUIDELINES, SHALL MEET THE REQUIREMENTS OF STATE D.O.T GUIDELINES.
- WHEN ACCESSIBLE PARKING ADJUTS CURB OR EDGE OF PAVEMENT, PLEASE REFER TO DETAIL FOR STRIPING COLOR, STALL DIMENSIONS AND SLOPE.
- CHANGE IN LEVEL ALONG ACCESSIBLE ROUTE IS NOT TO EXCEED 1/2" WITHOUT A RAMP PER SECTION 11-4.3.8.

NOTES:

- THE SURFACE OF RAMP SHALL HAVE DETECTABLE WARNINGS AS SHOWN. DETECTABLE WARNINGS SHALL CONSIST OF RAISED TRUNCATED DOMES. SEE DETECTABLE WARNINGS DETAIL.
- RAMP SIDE SLOPE VARIES UNIFORMLY FROM A MAXIMUM OF UP TO 10% AT CURB TO CONFORM WITH LONGITUDINAL SIDEWALK SLOPE ADJACENT TO TOP OF THE RAMP.
- CONSTRUCT PER A.D.A. STANDARDS.
- REFER TO PLANS FOR ADJACENT SLOPES.
- THE CROSS SLOPE OF THE RAMP SURFACE SHALL BE NO GREATER THAN 1:50.

TRUNCATED DOME PLAN VIEW
 NOTE: DETECTABLE WARNINGS SHALL CONSIST OF A SURFACE OF TRUNCATED DOMES AND SHALL COMPLY WITH A.D.A. ACCESSIBILITY GUIDELINES SECTION 705 DETECTABLE WARNINGS

TRUNCATED DOME SECTION
 1.6" TO 2.4"
 0.65"
 0.2"

SECTION B-B - CROSS SLOPE
 6" MIN @ 12:1 (RAMP)
 5" MIN @ 10:1 (FLARE)
 36" MIN.
 MAX. SLOPE 2.0%
 SIDEWALK ELEVATION
 6" MIN @ 12:1 (RAMP)
 5" MIN @ 10:1 (FLARE)
 TOP OF CURB
 GUTTER

SECTION A-A - RUNNING SLOPE
 36" X 36" MIN.
 6" (TYP.)
 MAX. SLOPE 0.02
 2" DETECTABLE WARNING DOMES
 0.02" MIN.
 0.05" MAX.
 4" MIN.
 DROP CURB (CURB & GUTTER SHOWN)

RAMP LOCATION	MINIMUM DIMENSION	
	A	B
AT OUTSWING DOOR	44"	60"
AT INSWING/SLIDING DOOR	44"	48"
NO DOORWAY	36"	36"
TOP OF RAMP	60"	60"

NOTES:

- ALL DETECTABLE WARNING DEVICES USED IN NEW CONSTRUCTION SHALL BE OF A RIGID PRECAST OR EMBEDDED PRODUCT APPROVED BY THE CITY ENGINEER. RETRO FIT MATS WILL ONLY BE ALLOWED ON EXISTING RAMPS WITH PRIOR APPROVAL OF THE CITY ENGINEER FOR MATERIAL TYPE AND INSTALLATION (IE. RESURFACING).
- RAMP AND DETECTABLE WARNING AREA SHALL BE A MINIMUM OF 4 FEET IN WIDTH, BUT NOT BE LESS THAN THE WIDTH OF SIDEWALK LEADING TO BACK OF RAMP.
- DETECTABLE WARNING SURFACES SHALL EXTEND 2.0 FT MINIMUM IN THE DIRECTION OF PEDESTRIAN TRAVEL.
- DETECTABLE WARNING AREA CAN BE SQUARE WHERE USED IN A CURB RADIUS.
- THE ROWS OF TRUNCATED DOMES/DETECTABLE WARNING SURFACES SHOULD BE ALIGNED PERPENDICULAR TO THE GRADE BREAK BETWEEN THE RAMP RUN AND THE STREET. WHERE DETECTABLE WARNING SURFACES ARE PROVIDED ON A SURFACE WITH A SLOPE THAT IS LESS THAN 5 PERCENT, DOME ORIENTATION IS LESS CRITICAL.
- DETECTABLE WARNING AREA SHALL CONTRAST VISUALLY WITH ADJACENT WALKING SURFACES EITHER LIGHT-ON-DARK, OR DARK-ON-LIGHT.
- IF PAVERS ARE TO BE USED, PAVERS SHALL BE 6" THICK AND CAST FROM 3000 psi CONCRETE.
- MATS ARE TO BE RIGID WITH TURN DOWN EDGES EMBEDDED IN CONCRETE TO ELIMINATE TRIP HAZARD.
- LOCATE ENTIRE WARNING BEHIND CURB LINE TO MINIMIZE VEHICLES RIDING OVER THIS FEATURE.

CONCRETE SIDEWALKS
 Not to Scale

NOTES:

- A GROOVE JOINT 1" DEEP WITH 1/8" RADI SHALL BE REQUIRED IN THE CONCRETE SIDEWALK AT 5' INTERVALS. ONE 1/2" EXPANSION JOINT WILL BE REQUIRED AT 45' INTERVALS NOT TO EXCEED 50' AND MATCHING EXPANSION/CONSTRUCTION JOINT IN ADJACENT CURBS. A SEALED 1/2" EXPANSION JOINT WILL BE REQUIRED WHERE THE SIDEWALK JOINS ANY RIGID STRUCTURE.
- SIDEWALK AT DRIVEWAY ENTRANCES TO BE 6" THICK.
- WIDTH OF SIDEWALK ON THOROUGHFARE STREETS SHALL BE A MINIMUM OF 6'. WIDTH OF SIDEWALKS IN THE CENTRAL BUSINESS DISTRICT WILL BE DETERMINED BY THE CDOT.
- WIDTH OF SIDEWALKS ON NON-THOROUGHFARE STREETS SHALL BE BASED ON TYPICAL STREET SECTION, A MINIMUM OF 5'. SIDEWALK TO BE POURED TO END OF RADIUS AT INTERSECTING STREETS.
- CONCRETE COMPRESSIVE STRENGTH SHALL BE 3600 PSI. IN 28 DAYS.
- ZONING CONDITIONS MAY REQUIRE ADDITIONAL WIDTH SIDEWALKS WHICH SHALL SUPERSEDE THESE STANDARD DIMENSIONS SHOWN.
- LIDS FOR JUNCTION BOXES AND UTILITY VAULTS SHALL BE NON-SKID AS SPECIFIED BY ENGINEER.
- JOINT MATERIALS SHALL LIMIT SHRINK/SETTLE SO POST CONSTRUCTION INSTALLATION RESULTS IN A MAXIMUM OF 1/4" FROM FLUSH.

ACCESSIBLE PARKING MARKINGS
 Not to Scale

NOTES:

- CONFORM ALL SYMBOLS TO THE FHWA MUTCD CHAPTER 3B PAVEMENT AND CURB MARKINGS. SECTION 3B.19 PARKING SPACE MARKINGS. AND AS PROVIDED IN THE "AMERICANS WITH DISABILITIES ACT ACCESSIBILITY GUIDELINES (ADAAG).
- SEE SITE PLAN FOR ACTUAL DIMENSIONS.
- SEE ACCESSIBLE PARKING AND SIGNAGE STANDARDS DETAIL FOR SIGNAGE AND NOTES.
- ONE IN SIX ACCESSIBLE SPACES SHALL BE VAN ACCESSIBLE, BUT NOT LESS THAN ONE.

ID1 HEAVY DUTY CONCRETE PAVEMENT
 Not to Scale

NOTES:

- VALUES SHOWN ARE RECOMMENDATIONS ONLY. FINAL DESIGN TO BE PROVIDED PER GEOTECHNICAL REPORT RECOMMENDATIONS.
- CONTROL JOINTS FOR PEDESTRIAN AREA TO BE FORMED IN A 6'X6' PATTERN.
- ALL PAVEMENT MATERIALS SHALL BE IN ACCORDANCE WITH THE LUISIANA DEPARTMENT OF TRANSPORTATION (LADOT) SPECIFICATIONS.
- EARTHWORK AND PAVEMENT SHALL MEET THE REQUIREMENTS SET FORTH IN THE GEOTECH REPORT (INTERTEK PSI 01292025) OR THIS PAVING DETAIL, WHICHEVER IS GREATER.

ID2 STANDARD DUTY CONCRETE PAVEMENT
 Not to Scale

NOTES:

- VALUES SHOWN ARE RECOMMENDATIONS ONLY. FINAL DESIGN TO BE PROVIDED PER GEOTECHNICAL REPORT RECOMMENDATIONS.
- CONTROL JOINTS FOR PEDESTRIAN AREA TO BE FORMED IN A 6'X6' PATTERN.
- ALL PAVEMENT MATERIALS SHALL BE IN ACCORDANCE WITH THE LUISIANA DEPARTMENT OF TRANSPORTATION (LADOT) SPECIFICATIONS.
- EARTHWORK AND PAVEMENT SHALL MEET THE REQUIREMENTS SET FORTH IN THE GEOTECH REPORT (INTERTEK PSI 01292025) OR THIS PAVING DETAIL, WHICHEVER IS GREATER.

NO.	REVISIONS	DATE	BY

Kimley»Horn
 © 2025 KIMLEY-HORN AND ASSOCIATES, INC.
 200 SOUTH TRYON ST. SUITE 200, CHARLOTTE, NC 28202
 PHONE: 704-335-5131
 WWW.KIMLEY-HORN.COM
 LA LICENSE REF: 3002376

FOR REFERENCE ONLY

KH PROJECT	016960011
DATE	05/21/2025
SCALE	AS SHOWN
DESIGNED BY	SIC
DRAWN BY	SIC
CHECKED BY	ALW

SITE DETAILS-2

R+L CARRIERS SHREVEPORT
 PREPARED FOR
R+L CARRIERS, INC
 SHREVEPORT

SHEET NUMBER
C902

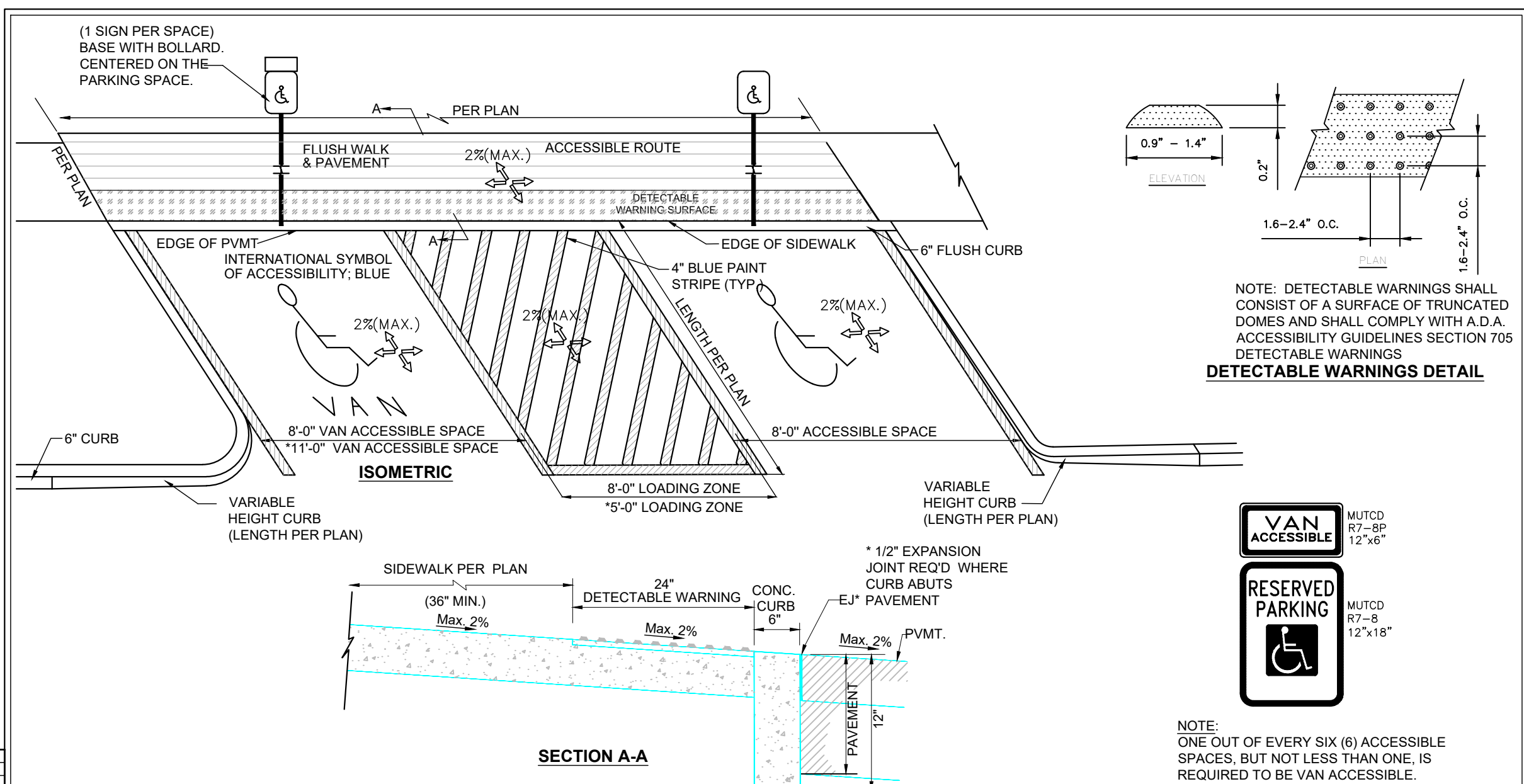

- NOTES:**
- ALL ACCESSIBLE COMPONENTS CONSTRUCTED AS PART OF THESE PLANS SHALL COMPLY WITH LOCAL AND STATE BUILDING CODE.
 - ACCESSIBLE ROUTE TO ACCESSIBLE SPACES, BUILDING ENTRANCES, AND PUBLIC STREETS SHALL NOT EXCEED 5% RUNNING SLOPE AND 2% CROSS SLOPE.
 - UNLESS OTHERWISE SHOWN ON THE PLANS, THE MINIMUM CLEAR ROUTE SHALL BE 36" WIDE WITH A 60" X 60" PASSING SPACE EVERY 200 FEET.
 - ACCESSIBLE ROUTES THROUGH PLANTERS SHALL BE LEVEL WITH THE SURROUNDING PAVEMENT OR PROVIDE CURB RAMPS AT EACH END WITH A MINIMUM 48" LEVEL LANDING IN BETWEEN.
 - THE ACCESSIBLE ROUTE IN FRONT OF PULL-IN PARKING SHALL BE A MINIMUM OF 44" WIDE AND NOT REDUCED BY VEHICLE OVERHANGS, CURBING, SIGN POSTS, OR OTHER OBSTRUCTIONS.
 - ANY WALK THAT CROSSES OR ADJOINS A VEHICULAR WAY NOT SEPARATED BY CURBS, RAILINGS, OR OTHER ELEMENTS SHALL BE DEFINED BY A CONTINUOUS 36" WIDE DETECTABLE WARNING.
 - A CURB RAMP SHALL HAVE A DETECTABLE WARNING COMPLYING WITH SECTION 705 OF THE ACCESS BOARD GUIDELINES AND STANDARDS. THE DETECTABLE WARNING SHALL EXTEND THE FULL WIDTH OF THE CURB RAMP (EXCLUSIVE OF FLARED SIDES) AND SHALL EXTEND EITHER THE FULL DEPTH OF THE CURB RAMP OR 24 INCHES (610 MM) DEEP MINIMUM MEASURED FROM THE BACK OF THE CURB ON THE RAMP SURFACE. VERIFY LOCAL REQUIREMENTS WITH THE BUILDING DEPARTMENT. IF TRUNCATED DOMES ARE USED, SEE DETAIL THIS SHEET.
 - SPECIAL RAMP RULES APPLY FOR ANY RISE GREATER THAN 6" INCLUDING BUT NOT LIMITED TO RESTRICTION ON SLOPE, TOTAL RISE BETWEEN LANDINGS, AND USE OF HANDRAILS, PER I.B.C.
 - WHEN ACCESSIBLE PARKING ABUTS CURB OR EDGE OF PAVEMENT, PLEASE REFER TO DETAIL FOR STRIPING COLOR, STALL DIMENSIONS AND SLOPE.
 - CHANGE IN LEVEL ALONG ACCESSIBLE ROUTE IS NOT TO EXCEED 1/2" WITHOUT A RAMP PER SECTION 11-4.3.8.

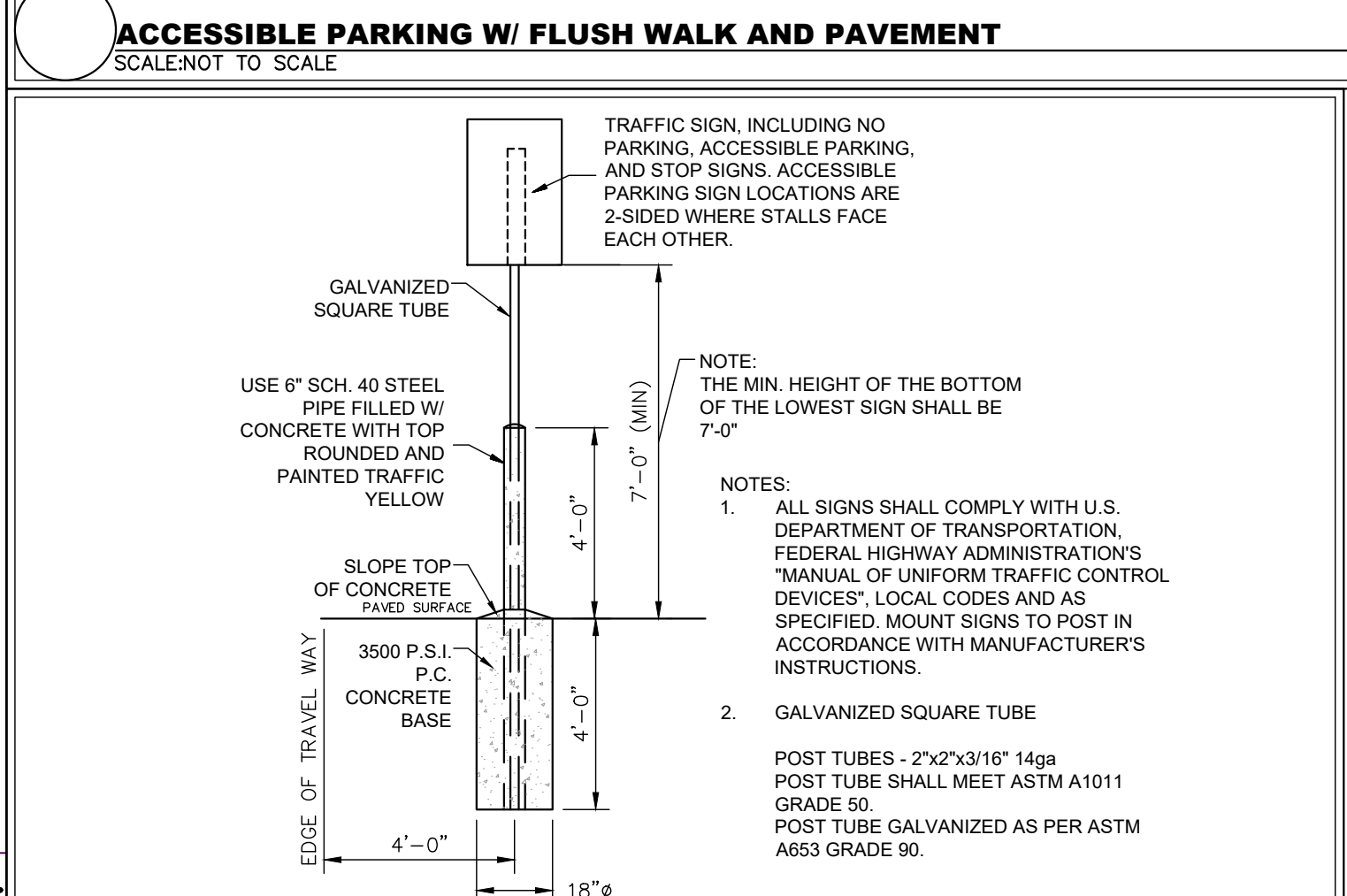

DESCRIPTION
 Not to Scale

Kimley»Horn

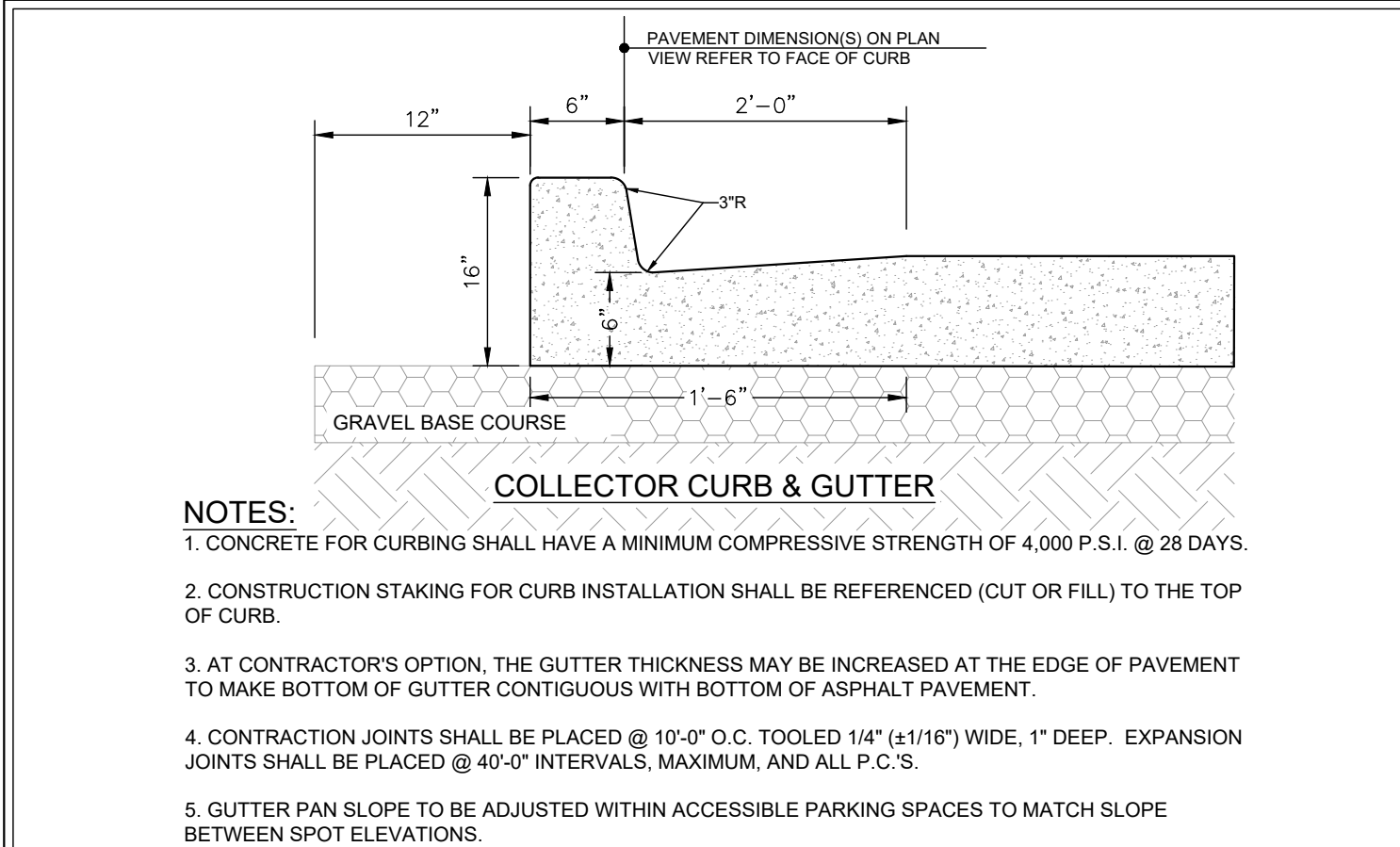

**18\"/>
 Not to Scale**

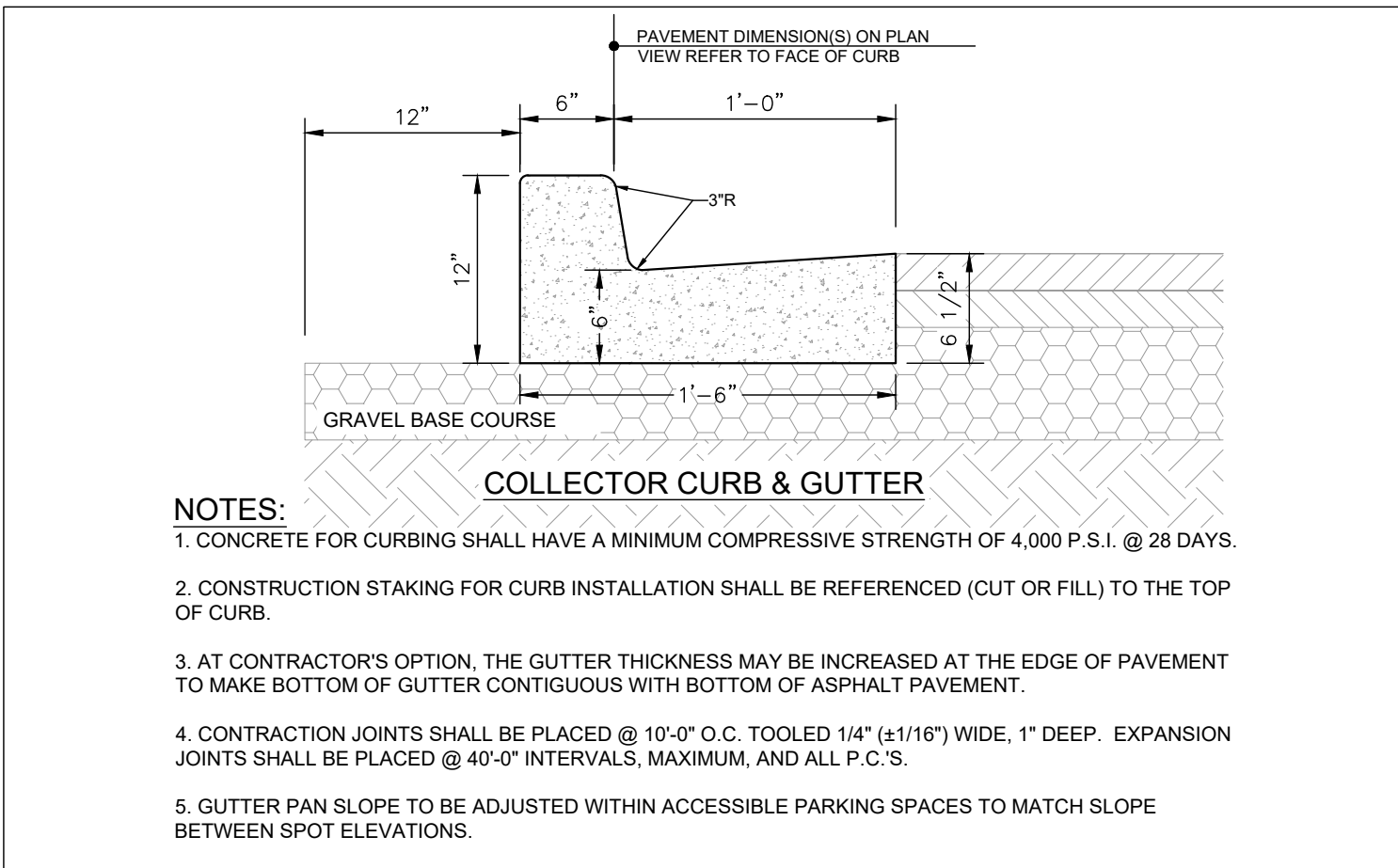

**18\"/>
 Not to Scale**

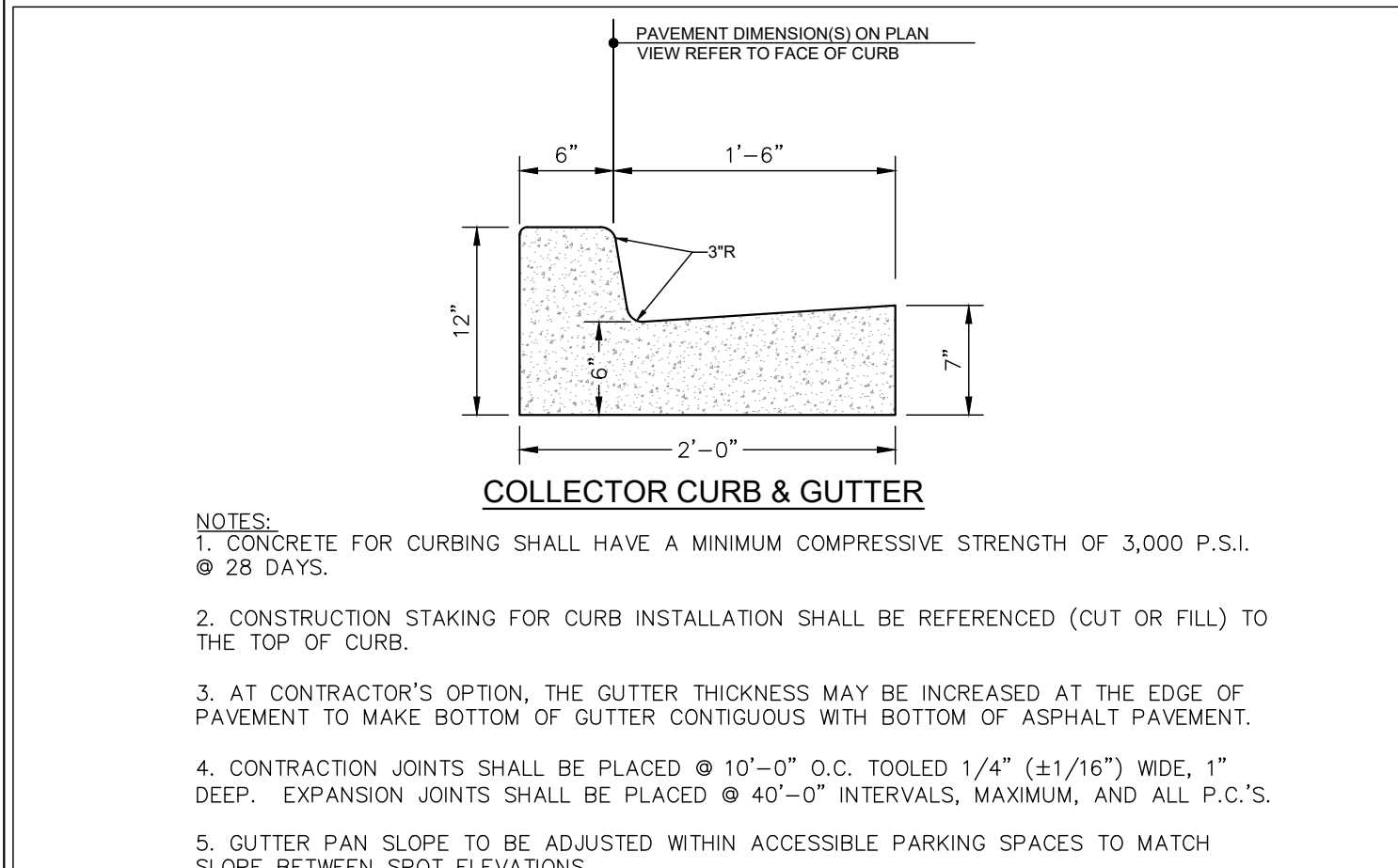

**2\"/>
 Not to Scale**

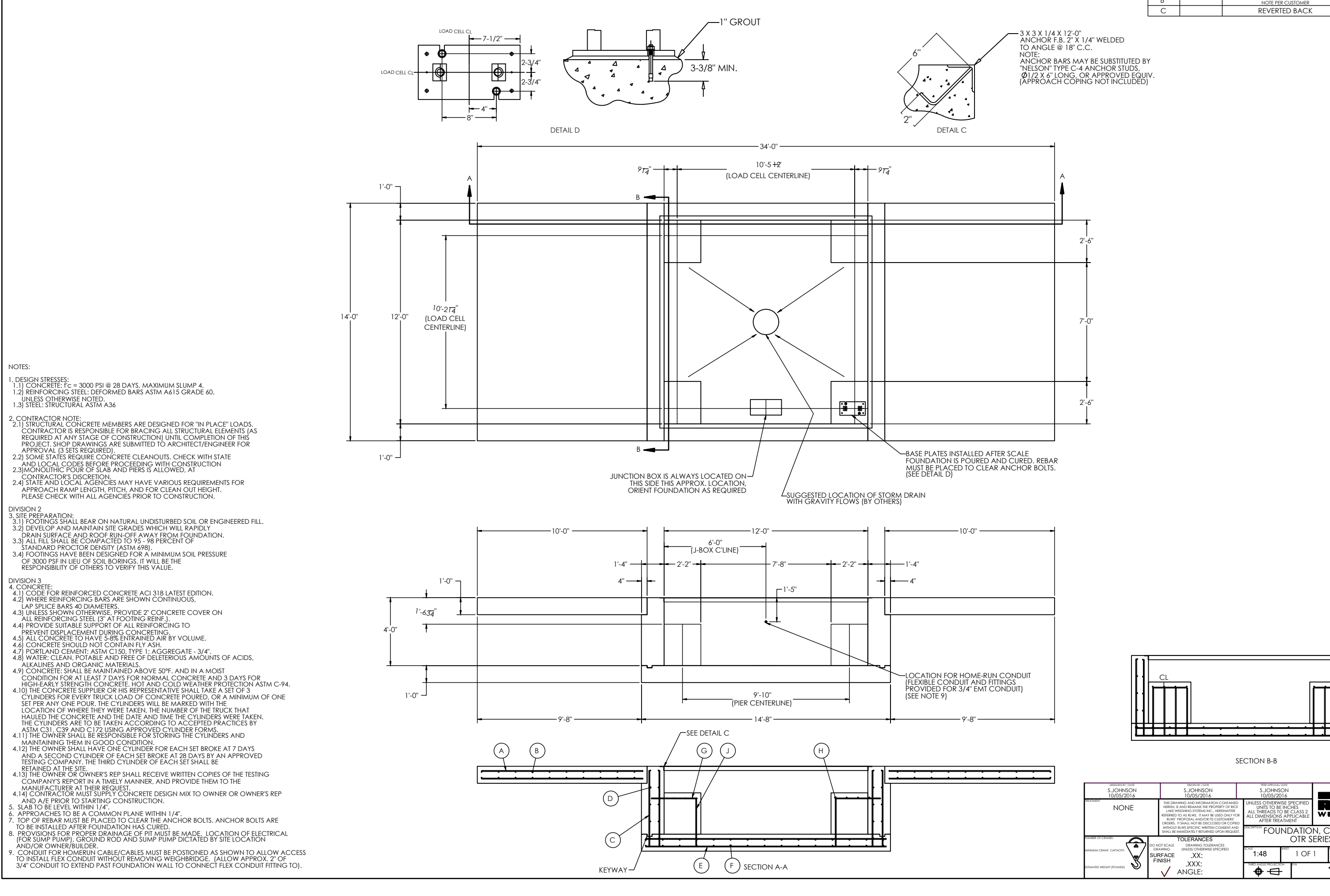

Foundation Location	Foundation Location	Foundation Location
NONE	NONE	NONE
REVISIONS	REVISIONS	REVISIONS
NO. DATE DESCRIPTION	NO. DATE DESCRIPTION	NO. DATE DESCRIPTION
1 05/21/25 FOUNDATION, CONCRETE PIT 12\"/>	1 05/21/25 FOUNDATION, CONCRETE PIT 12\"/>	1 05/21/25 FOUNDATION, CONCRETE PIT 12\"/>
179376	179376	179376

This document, together with the concepts and designs presented herein, is an instrument of service, is intended only for the specific purpose and client for which it was prepared. Re-use of and improper reliance on this document without written authorization and adaptation by Kimley-Horn and Associates, Inc. shall be without liability to Kimley-Horn and Associates, Inc.

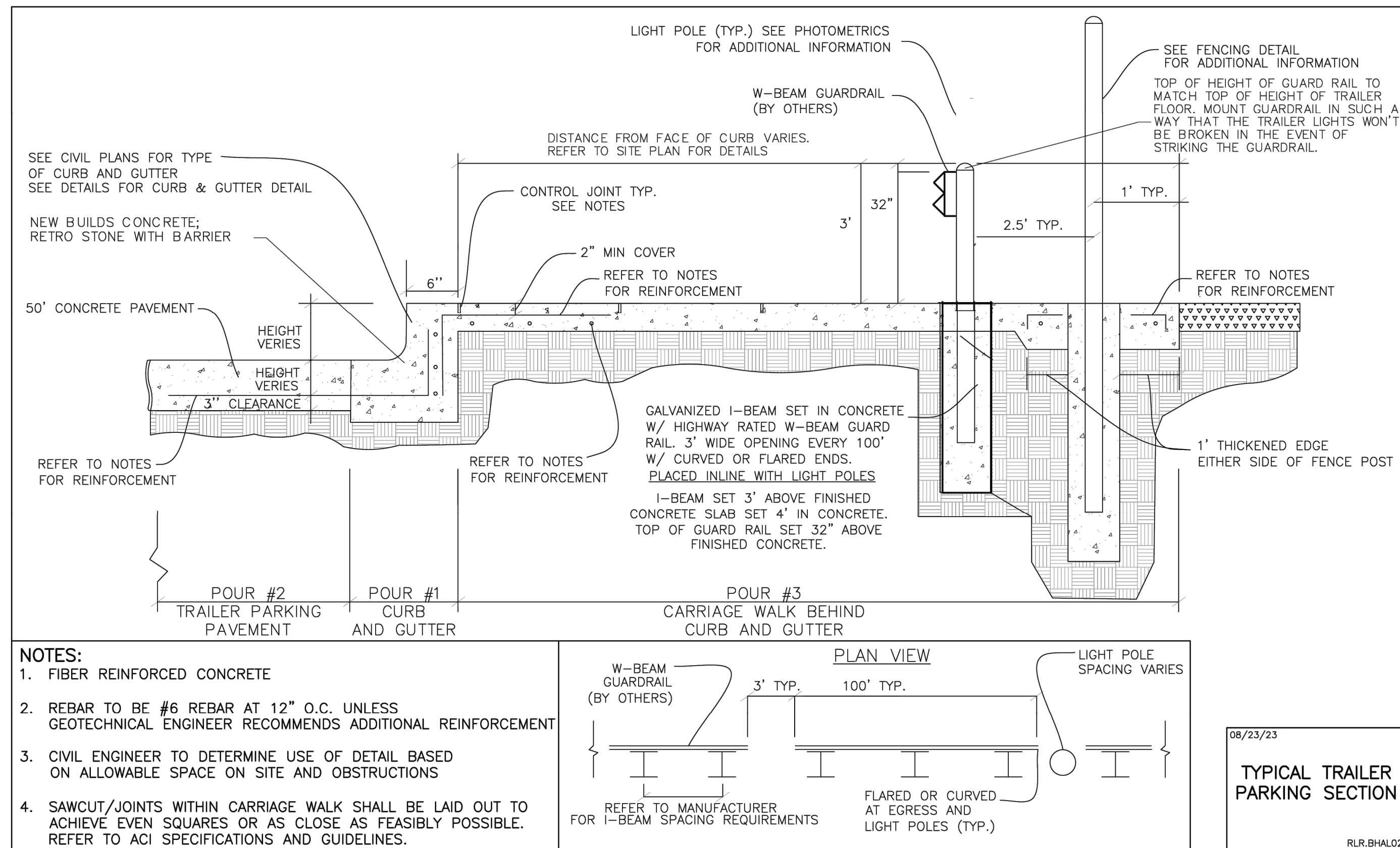

SPECIFICATIONS

- 6" Plain End inlet/outlet shown, 3" Plain End vents standard.
- Max flow rate: 314 GPM.
- Liquid capacity: 562 gallons (75 cu. ft.).
- Oil capacity: 285 gallons.
- Solids capacity: 162 gallons.
- Unit weight: 1025 lbs.
- Maximum operating temperature 140°F continuous.

NOTES

- For gravity drainage applications only.
- Do not use for pressure applications.
- Cover placement allows full access to tank for proper maintenance.
- Lifting lug set for easy install.

ENGINEER SPECIFICATION GUIDE

Striem oil separator model OT-500 shall be lifetime guaranteed and made in the USA. Separator shall be constructed of polyethylene with 7/8" nominal wall thickness. Separator shall be manufactured for below-grade installation. Field-adjustable riser system is available as an option to bring manhole covers to grade. Separator flow rate shall be 314 GPM. Separator liquid holding capacity shall be 562 gallons and oil capacity shall be 285 gallons. Solids capacity shall be 162 gallons. Covers shall be H20 rated pickable cast iron. Separator shall be certified to IAPMO IGC 183-2016 and carry a UPC listing.

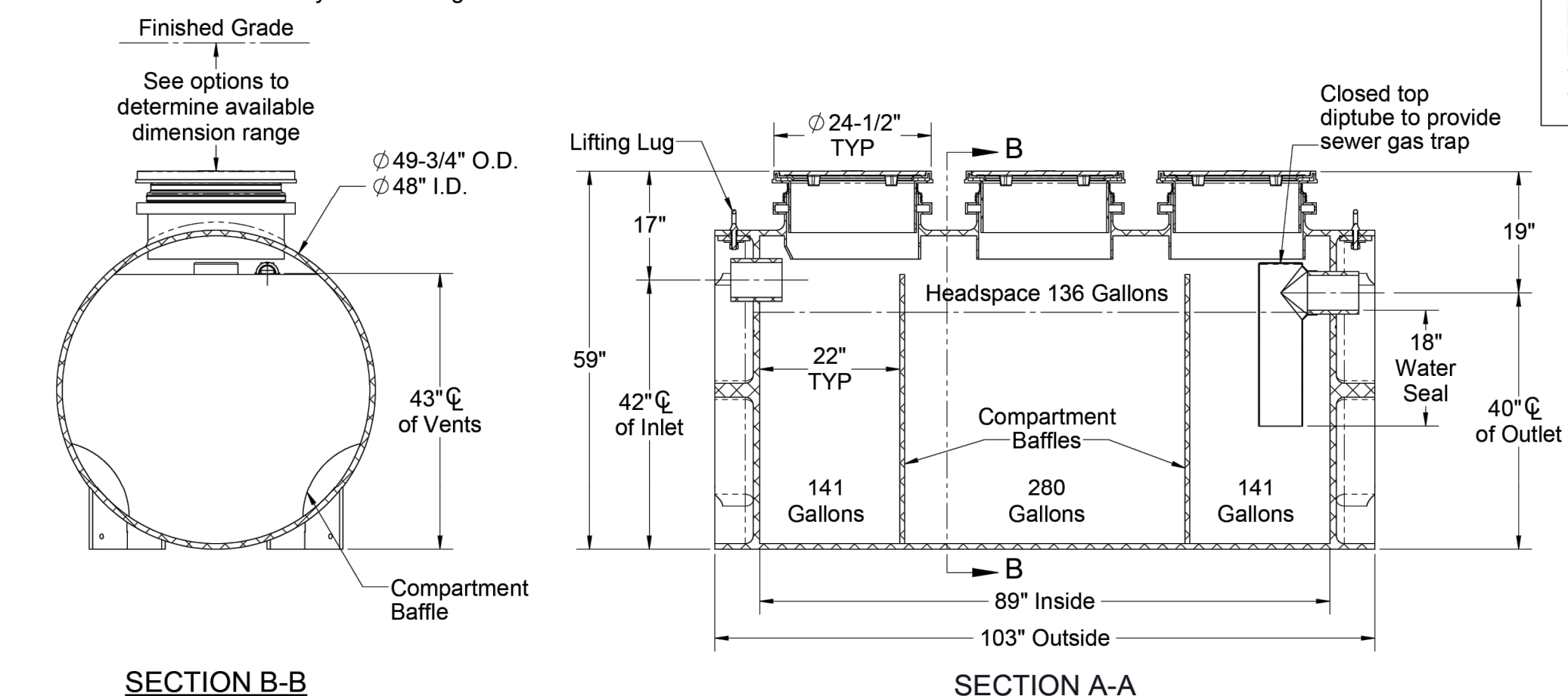
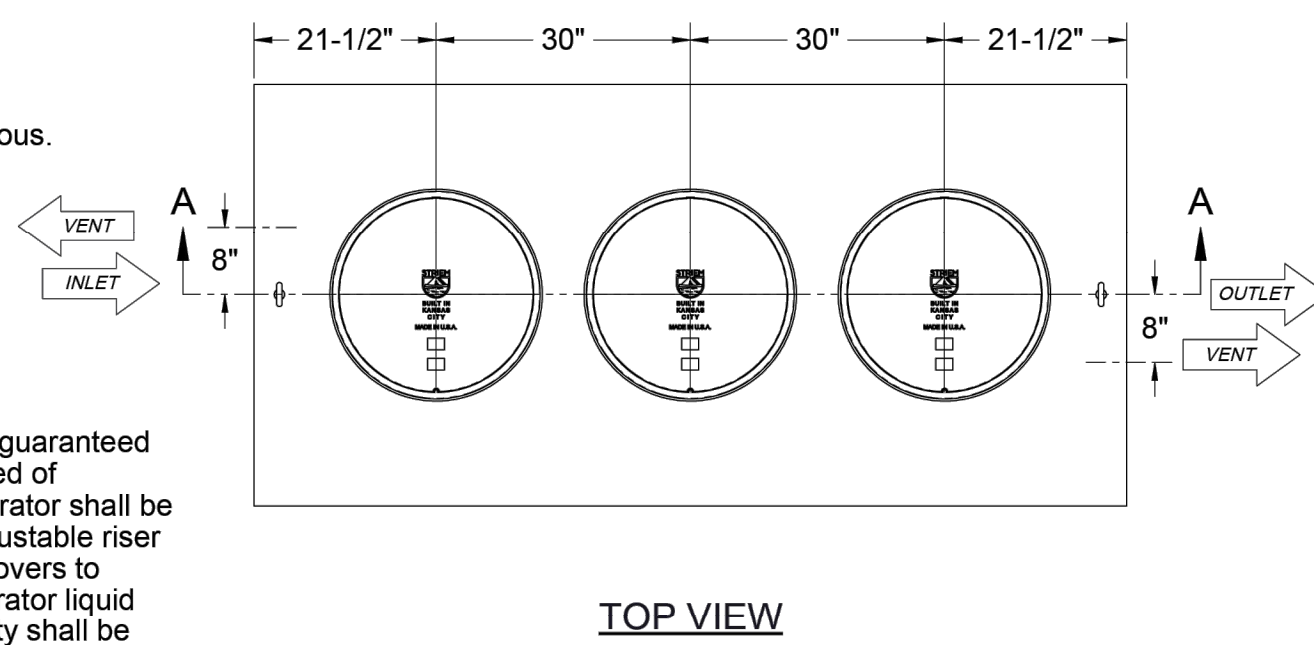

OPTIONS

Connection Options (Plain End Only)

- Inlet / Outlet**
- 4"
 - 6"
 - 8"
- Riser Options**
- From Factory: Up to 5"**
- Up to 24": SR24 (3)
 - Up to 39": LR24 (3)
 - Up to 43": SR24 (6)
 - Up to 58": SR24 (3) + LR24 (3)
 - Up to 72": LR24 (6)
 - Up to 90": SR24 (3) + LR24 (6)
 - Up to 106": LR24 (9)
- OR -**
- CPRK (3): 11" - 106" (See specification for more detail.)

Additional Options

- HDK-3: High Water Table Hold Down Kit
 - SS: Slick Stick™ Oil Level Monitoring System*
 - CS3: Clean Sweep™ Coalescing Media**
- *Monitoring system will raise covers by 3".
**Clean Sweep Coalescing Media not compatible with CPRK

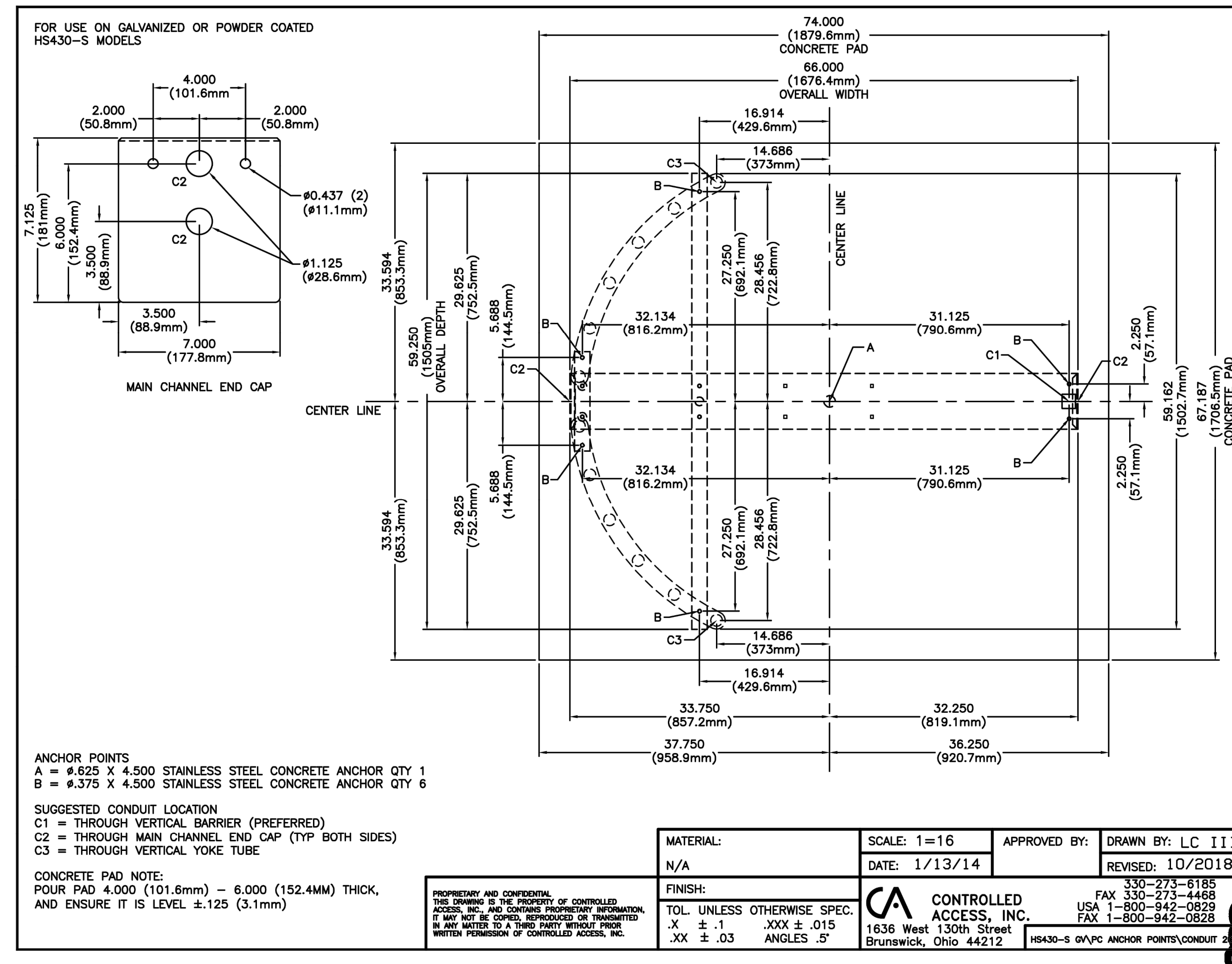

MODEL NUMBER:	OT-500	SPECIFICATION SHEET	
DESCRIPTION:	OIL TANKER™ POLYETHYLENE OIL SEPARATOR 562 GALLON CAPACITY	Striem Kansas City, KS Tel: 913-222-1500 orders@striemco.com www.striemco.com	STRIEM
DWG BY:	ENG	DATE:	7/25/2023
REV:	1	Made in the U.S.A.	

Kimley Horn
© 2025 KIMLEY-HORN AND ASSOCIATES, INC.
200 SOUTH TRYON ST. SUITE 200, CHARLOTTE, NC 28202
WWW.KIMLEY-HORN.COM
LA LICENSE REF: 300276

FOR REFERENCE ONLY

REVISIONS

No.	DATE	BY

PROJECT KH PROJECT 016960011
DATE 05/21/2025
SCALE AS SHOWN
DESIGNED BY SIC
DRAWN BY SIC
CHECKED BY ALW

SITE DETAILS-3

R+L CARRIERS SHREVEPORT
PREPARED FOR
R+L CARRIERS, INC

SHEET NUMBER C903

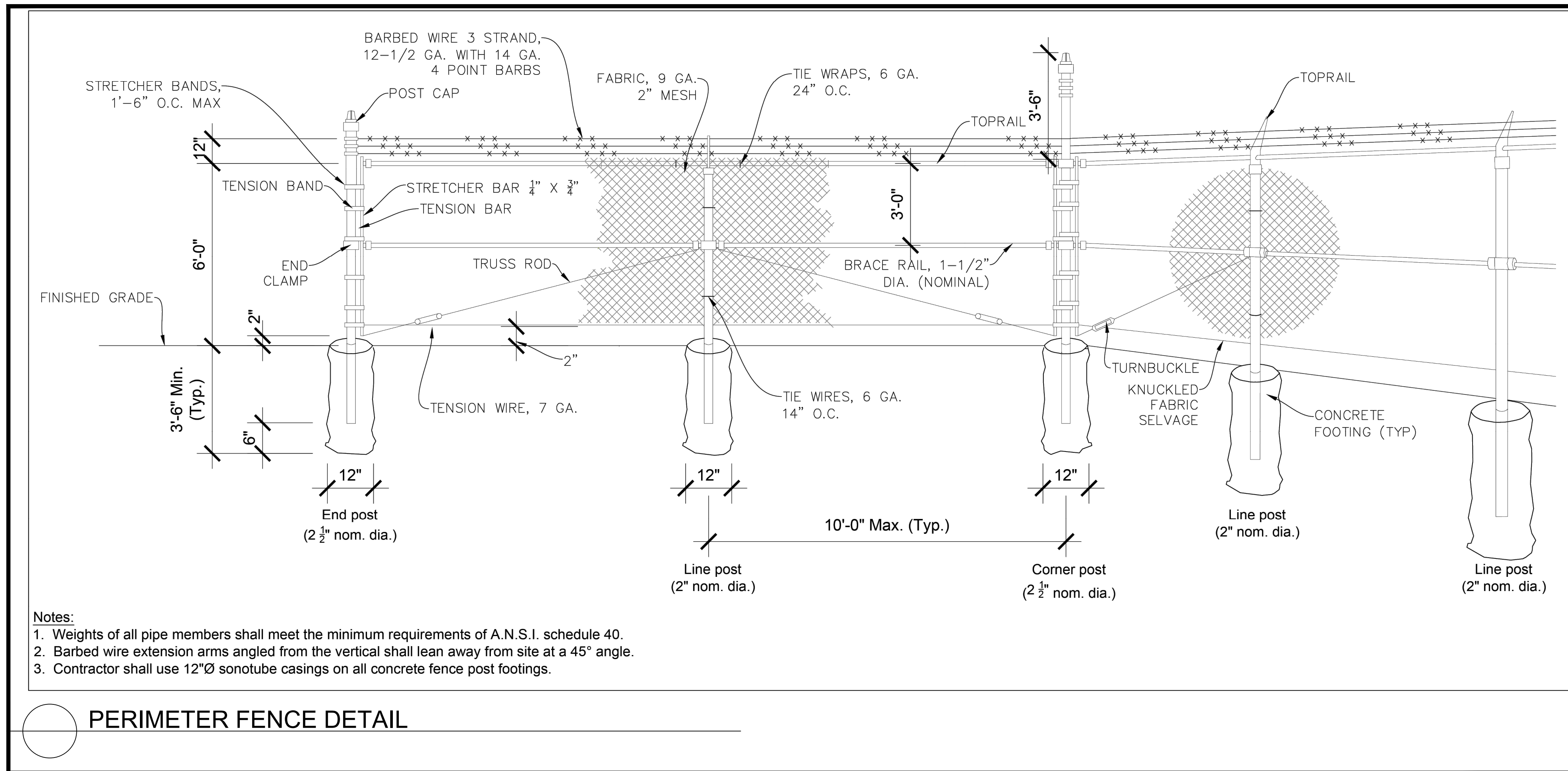

PERIMETER FENCE DETAIL

No.	REVISIONS	DATE	BY

Kimley-Horn
 © 2025 KIMLEY-HORN AND ASSOCIATES, INC.
 200 SOUTH TRYON ST. SUITE 200, CHARLOTTE, NC 28202
 WWW.KIMLEY-HORN.COM
 LA LICENSE REF: 002376

FOR REFERENCE ONLY

KH PROJECT	016960011
DATE	05/21/2025
SCALE	AS SHOWN
DESIGNED BY	SIC
DRAWN BY	SIC
CHECKED BY	ALW

SITE DETAILS-4

R+L CARRIERS
SHREVEPORT
 PREPARED FOR
R+L CARRIERS, INC
 SHREVEPORT

SHEET NUMBER
C904



Plotted By: Choudhery, Sood Sheet: SHREVEPORT LA Layout: L100 June 27, 2025 05:28:27pm K:\CHL_PRA\016960 R+L Carriers\011 Shreveport LA\02 - DWG\PlanSheets\L100 - LANDSCAPE PLAN.dwg

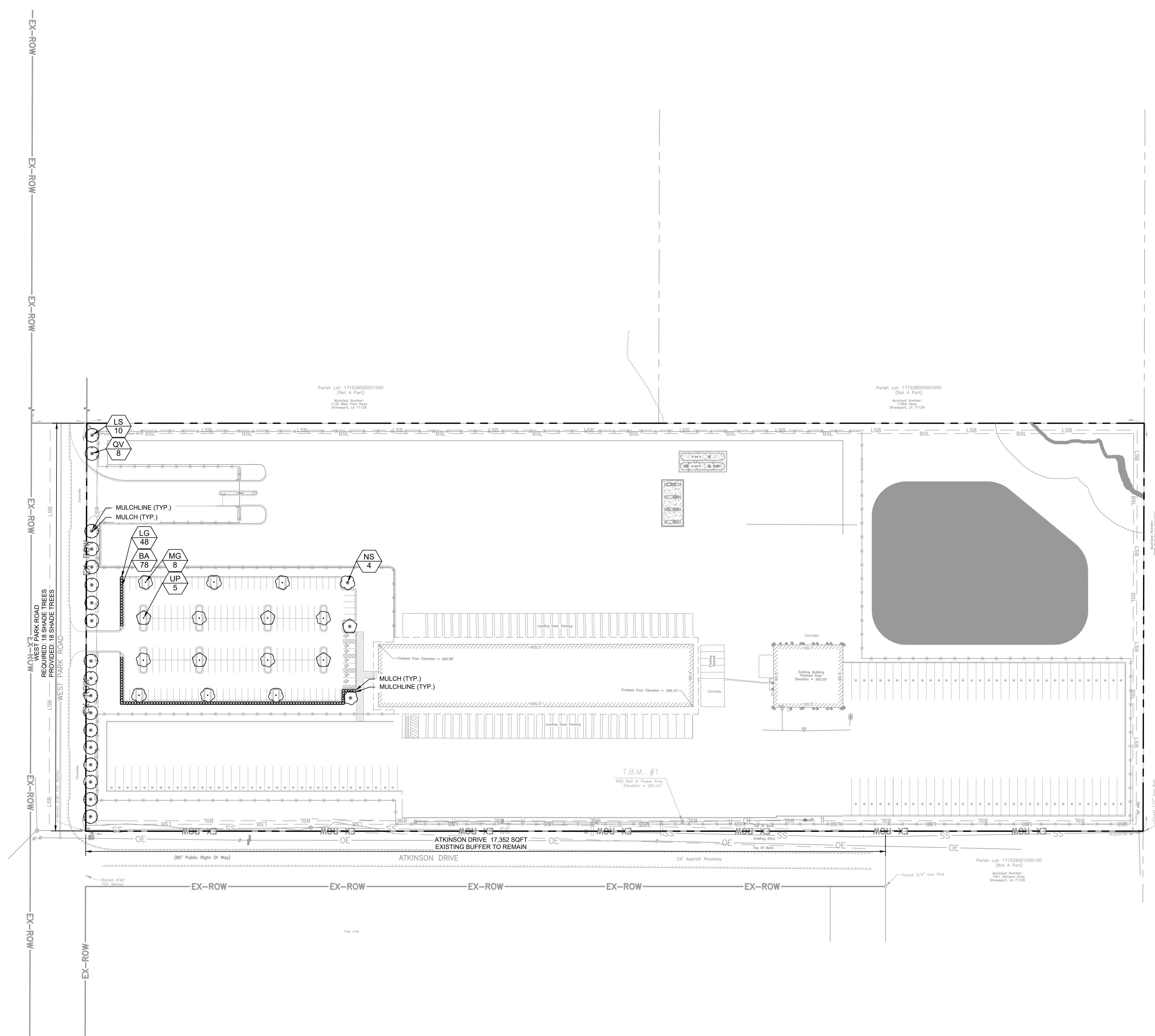

LANDSCAPE REQUIREMENTS		
LANDSCAPE ALONG STREET ROW REQUIREMENTS (per city code section 10.9.B.3)		
W Park Rd 590 lf (8,854 sqft)	Required	Provided
Width	15 ft.	15 ft.
Trees	1 shade tree per 500 sqft of planting area = 18 trees	18 trees
Atkinson Dr 1,157 lf (17,352 sqft)	Required	Provided
Width	15 ft.	15 ft.
Trees	3 ornamental tree per 500 sqf of planting area = 104 trees	Existing buffer to remain
PARKING LOT EDGE PLANTING (per city code section 10.9.B.4)		
Parking Lot Edge 535 lf (3,800)	Required	Provided
Shrubs	a parking lot edge that abuts a street ROW requires 10 shrubs per 500 sqft of planting area = 76 shrubs	126 shrubs
INTERIOR PARKING LOT LANDSCAPING (per city code section 10.9.C)		
Parking Lot Edge	Required	Provided
Trees	1 shade tree per landscape island	Provided

PLANT SCHEDULE							
SYMBOL	CODE	QTY	COMMON NAME	BOTANICAL NAME	METHOD	SIZE	CAL
DECIDUOUS CANOPY							
LS	10	SWEET GUM SINGLE, STRAIGHT, FULL	LIQUIDAMBAR STYRACIFLUA	F.G., B & B		10' MIN HEIGHT	2' MIN CAL.
NS	4	SOUR GUM SINGLE, STRAIGHT, FULL	NYSSA SYLVATICA	F.G., B & B		10' MIN HEIGHT	2' MIN CAL.
UP	5	LACEBARK ELM SINGLE, STRAIGHT, FULL	ULMUS PARVIFOLIA	F.G., B & B		10' MIN HEIGHT	2' MIN CAL.
EVERGREEN CANOPY							
MG	8	SOUTHERN MAGNOLIA SINGLE, STRAIGHT, FULL	MAGNOLIA GRANDIFLORA	F.G., B & B		10' MIN HEIGHT	2' MIN CAL.
QV	8	SOUTHERN LIVE OAK SINGLE, STRAIGHT, FULL	QUERCUS VIRGINIANA	F.G., B & B		10' MIN HEIGHT	2' MIN CAL.
SHRUBS							
BA	78	BLUE WILD INDIGO FULL	BAPTISIA AUSTRALIS	CONT.		36" O.C.	30" HT MIN
LG	48	CHINESE FRINGE FLOWER FULL	LOROPETALUM CHINENSE	CONT.		36" O.C.	30" HT MIN

- LANDSCAPE NOTES:**
- ALL LANDSCAPED AREAS ARE TO RECEIVE A MINIMUM OF 3" OF TOPSOIL. DO NOT MOUND MULCH AGAINST ROOT FLARES.
 - ALL PLANT MATERIAL SHALL BE HEALTHY, VIGOROUS, AND FREE OF PESTS AND DISEASE.
 - ALL MATERIALS ARE SUBJECT TO THE APPROVAL OF THE LANDSCAPE ARCHITECT BEFORE, DURING, AND AFTER INSTALLATION.
 - ALL TREES MUST BE GUYED OR STAKED AS SHOWN IN THE DETAILS.
 - ALL PLANTING AREAS SHALL BE COMPLETELY MULCHED AS SPECIFIED.
 - ANY DISTURBED GRASS AREA IS TO BE REPLANTED. ALL SLOPES 3:1 OR GREATER SHALL BE SEEDED WITH SLOPE MASTER NO-MOW MIX OR OWNER APPROVED EQUAL.
 - PRIOR TO CONSTRUCTION, THE CONTRACTOR SHALL BE RESPONSIBLE FOR LOCATING ALL UNDERGROUND UTILITIES AND SHALL AVOID DAMAGE TO ALL UTILITIES DURING THE COURSE OF THE WORK. LOCATIONS OF EXISTING BURIED UTILITY LINES SHOWN ON THE PLANS ARE BASED UPON BEST AVAILABLE INFORMATION AND ARE TO BE CONSIDERED APPROXIMATE. IT SHALL BE THE RESPONSIBILITY OF THE CONTRACTOR 1) TO VERIFY THE LOCATIONS OF UTILITY LINES AND ADJACENT TO THE WORK AREA 2) TO PROTECT OF ALL UTILITY LINES DURING THE CONSTRUCTION PERIOD 3) TO REPAIR ANY AND ALL DAMAGE TO UTILITIES, STRUCTURES, SITE APPURTENANCES, ETC. WHICH OCCURS AS A RESULT OF THE CONSTRUCTION.
 - THE CONTRACTOR SHALL BE RESPONSIBLE FOR VERIFYING ALL QUANTITIES SHOWN ON THESE PLANS BEFORE PRICING THE WORK.
 - CONTRACTOR SHALL BE RESPONSIBLE FOR DELIVERY SCHEDULE AND PROTECTION BETWEEN DELIVERY AND PLANTING TO MAINTAIN HEALTHY PLANT CONDITIONS.
 - THE CONTRACTOR SHALL BE RESPONSIBLE FOR FULLY MAINTAINING (INCLUDING BUT NOT LIMITED TO: WATERING, SPRAYING, MULCHING, FERTILIZING, ETC.) ALL OF THE PLANT MATERIALS AND LAWN FOR THE WARRANTY PERIOD.
 - ANY PLANT MATERIAL WHICH IS DISEASED, DISTRESSED, DEAD, OR REJECTED (PRIOR TO SUBSTANTIAL COMPLETION) SHALL BE PROMPTLY REMOVED FROM THE SITE AND REPLACED WITH MATERIAL OF THE SAME SPECIES, QUANTITY, AND SIZE AND MEETING ALL PLANT LIST SPECIFICATIONS.
 - THE CONTRACTOR SHALL COMPLETELY GUARANTEE ALL PLANT MATERIAL FOR WARRANTY PERIOD. THE CONTRACTOR SHALL PROMPTLY MAKE ALL REPLACEMENTS DURING THE NORMAL PLANTING SEASON.
 - STANDARDS SET FORTH IN 'AMERICAN STANDARD FOR NURSERY STOCK' REPRESENT GUIDELINE SPECIFICATIONS ONLY AND SHALL CONSTITUTE MINIMUM QUALITY REQUIREMENTS FOR PLANT MATERIAL.
 - ALL LANDSCAPING SHALL BE INSTALLED ACCORDING TO SOUND NURSERY PRACTICES, AND SHALL BE STATE STANDARD OR BETTER.
 - ALL INVASIVE / EXOTIC SPECIES AND PROHIBITED TREE SPECIES SHALL BE REMOVED FROM SITE, INCLUDING ROOT BALLS TO THE EXTENT POSSIBLE WITH NO DAMAGE TO ADJACENT EXISTING TREES.
 - IF IRRIGATION IS REQUIRED, CONTRACTOR TO DESIGN BUILD SYSTEM AND VERIFY ALL PRODUCTS WITH LANDSCAPE ARCHITECT.
 - TREE SUPPORT MATERIALS ARE TO BE REMOVED FROM EACH TREE ONCE IT IS 'ESTABLISHED' (AS APPROVED BY THE LANDSCAPE ARCHITECT).
 - CONTRACTOR SHALL BE RESPONSIBLE FOR ENSURING ALL UTILITIES ARE ADEQUATELY SCREENED WITH THE REQUIRED PLANTING MATERIAL AND VERIFY PLANT SPECIES WITH LANDSCAPE ARCHITECT.
 - ALL PLANT SPECIFICATIONS IN THE PLANT SCHEDULE SHALL BE CONSIDERED THE MINIMUM ALLOWABLE SPECIFICATIONS. CONTRACTOR SHALL PROCURE PLANT MATERIALS AND UPSIZE AS NECESSARY TO MEET THE MOST STRINGENT SPECIFICATION.

MISC.	QTY	BOTANICAL/COMMON NAME	SPECIFICATIONS
MULCH	TBD	HARDWOOD MULCH	3" DEPTH MINIMUM, SHREDDED, FREE OF WEEDS/INVASIVE PLANT MATERIAL
SOD	TBD	BERMUDA GRASS	ROLLED TIGHT, 100% WEED/INSECT/DISEASE FREE

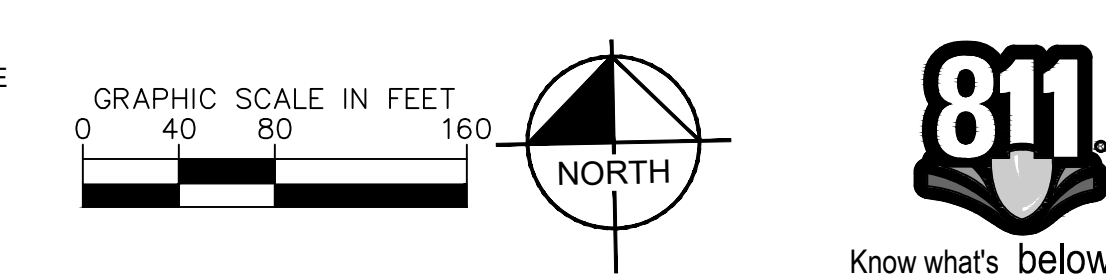

REVISIONS
DATE

© 2025 KIMLEY-HORN AND ASSOCIATES, INC.
200 SOUTH TRYON ST, SUITE 200, CHARLOTTE, NC 28202
PHONE: 704-383-5131
WWW.KIMLEY-HORN.COM
LA LICENSE REF: 002376

KH PROJECT: 016960011
DATE: AS SHOWN
SCALE: AS SHOWN
DESIGNED BY: [Signature]
DRAWN BY: [Signature]
CHECKED BY: [Signature]

LANDSCAPE PLAN

LA

R+L CARRIERS SHREVEPORT PREPARED FOR R+L CARRIERS, INC SHREVEPORT

811
Know what's below.
Call before you dig.

SHEET NUMBER
L100

This document, together with the concepts and designs presented herein, as an instrument of service, is intended only for the specific purpose and client for which it was prepared. Reuse of and improper reliance on this document without written authorization and adaptation by Kimley-Horn and Associates, Inc. shall be without liability to Kimley-Horn and Associates, Inc.

Red By: Choudhury, Saad Sheet: Set: R+L SHREVEPORT LA Layout: L150 June 27, 2025 05:23:42pm K:\CHL_PRL\016960 R+L Carriers\011 Shreveport LA\02 - DWG\PlanSheets\L150 - LANDSCAPE DETAILS.dwg

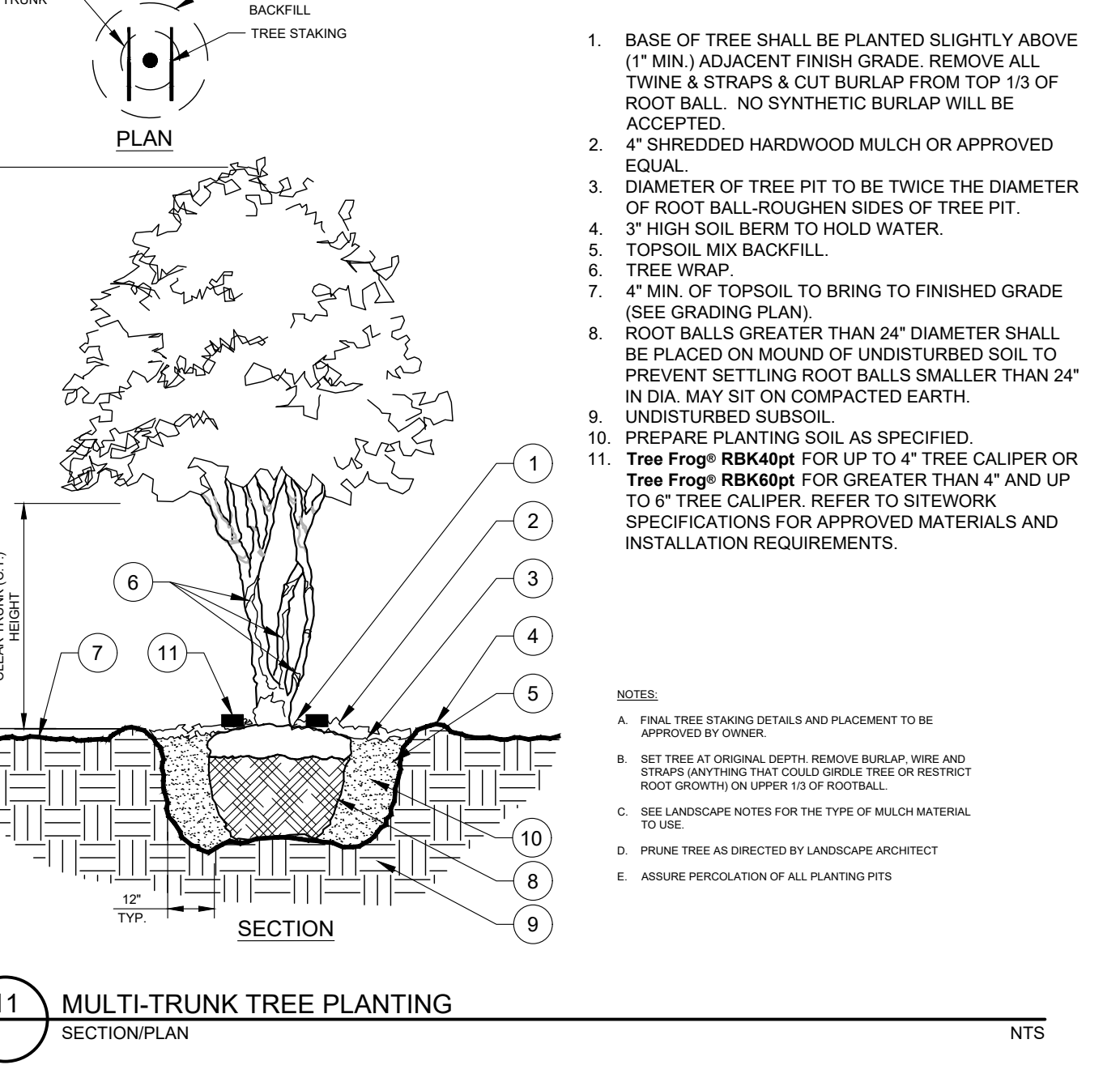
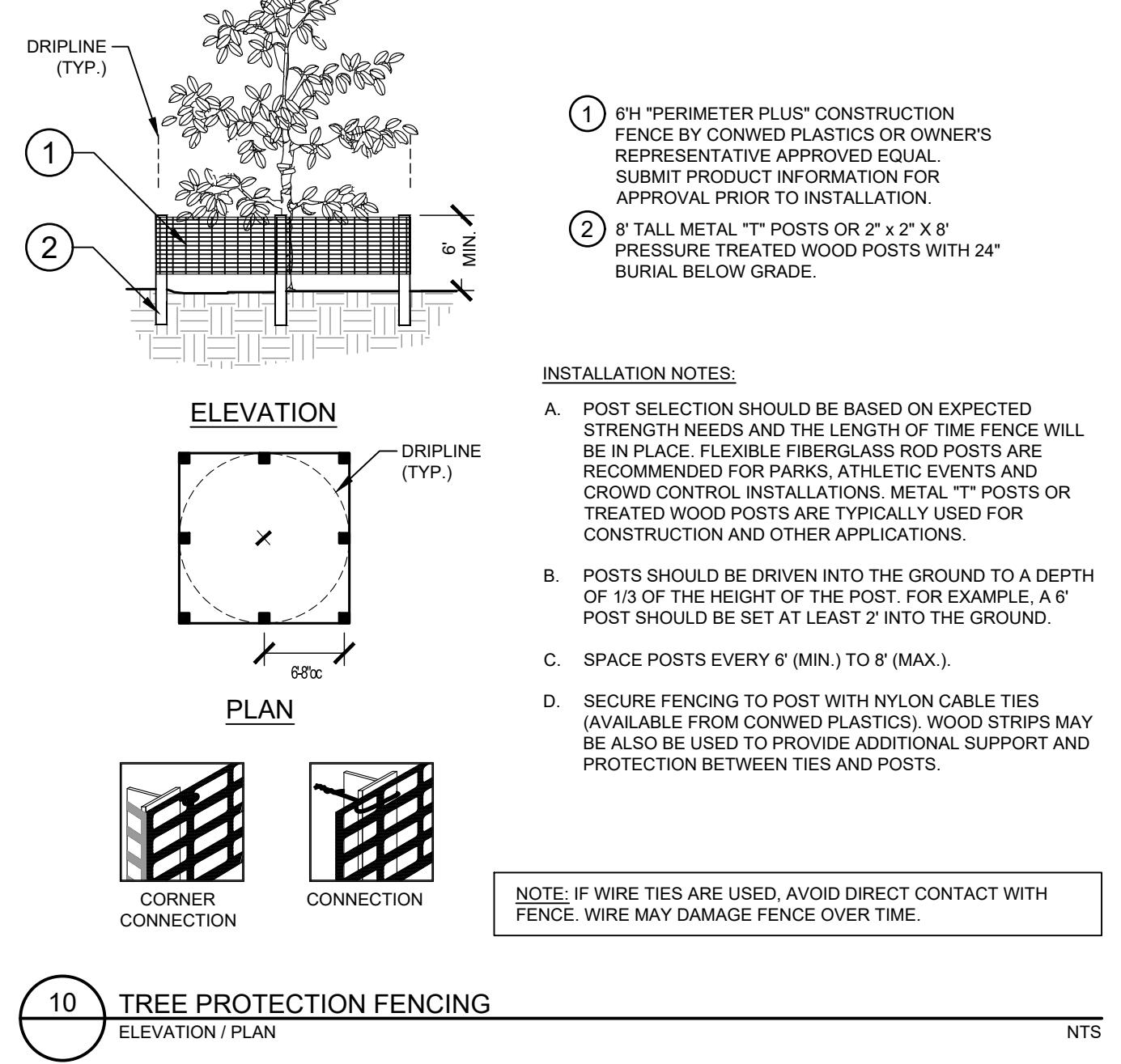
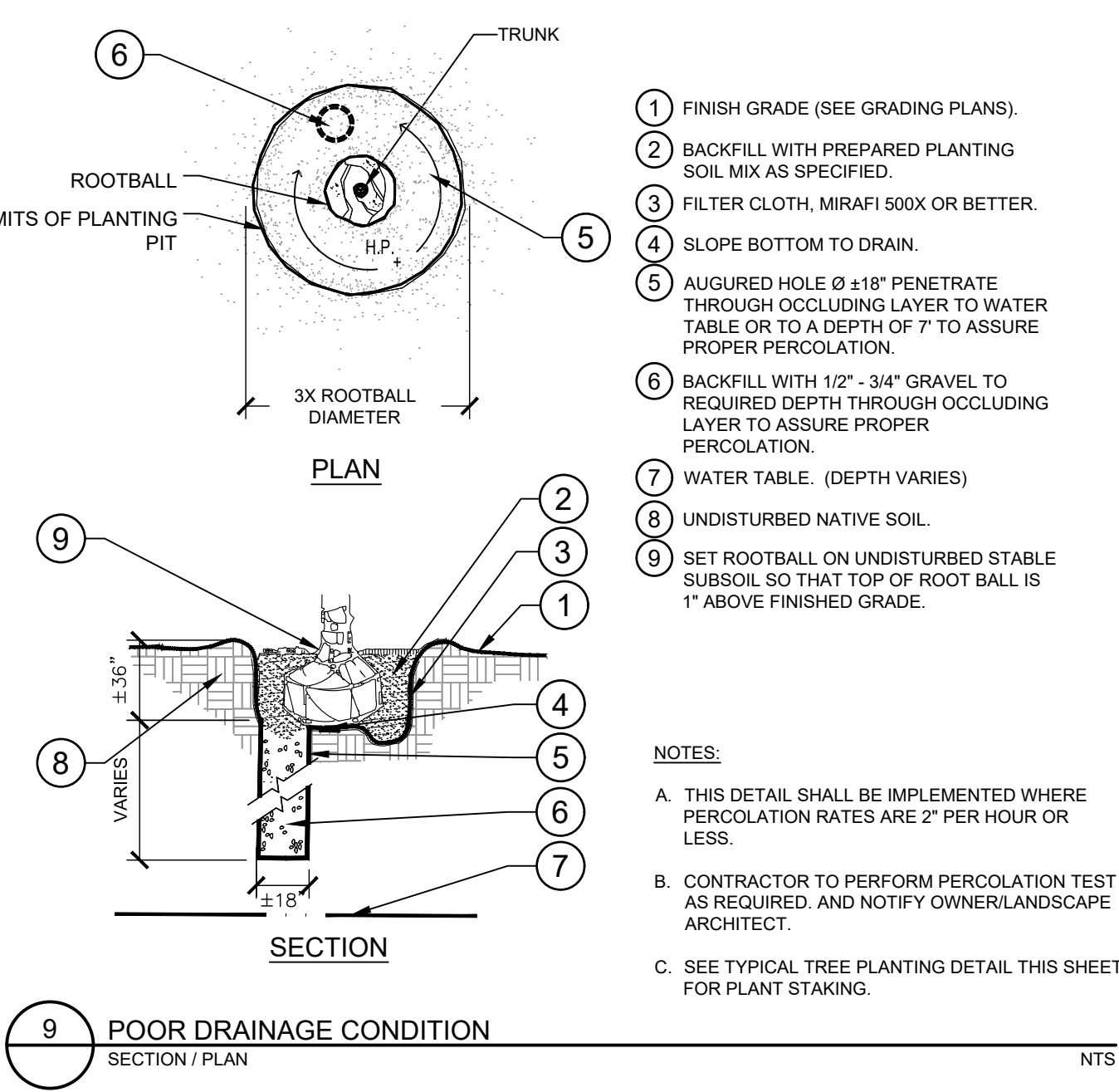
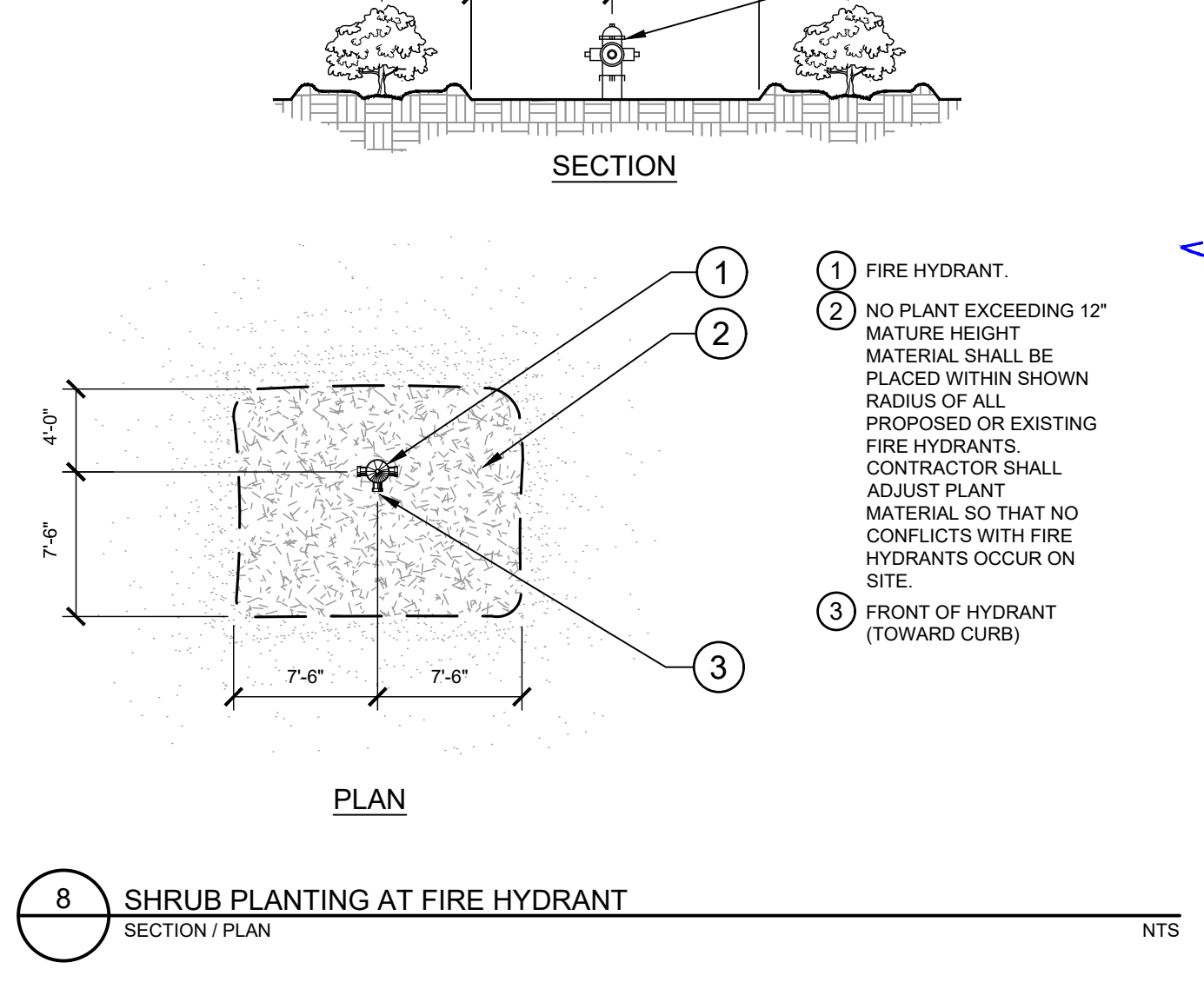
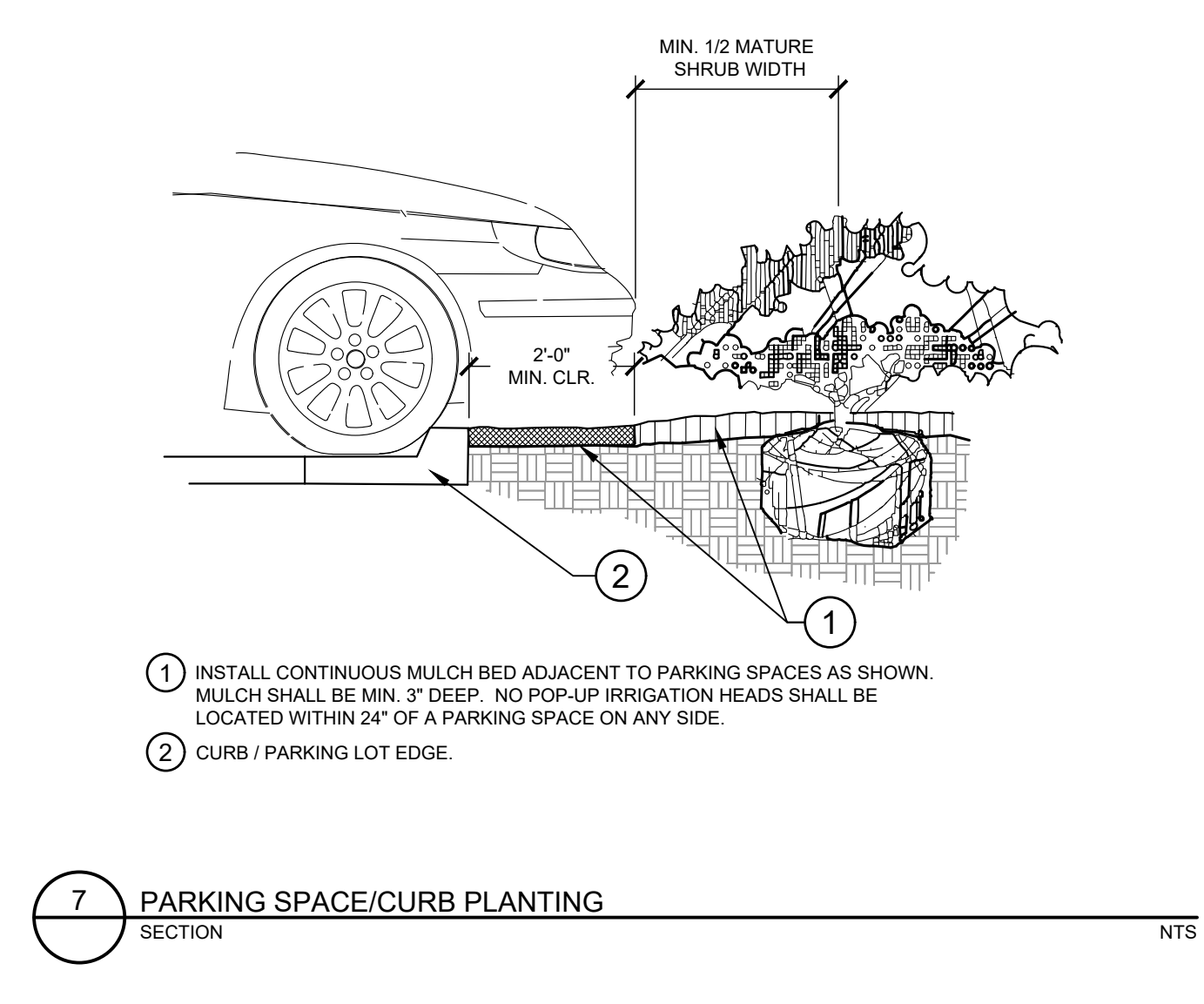
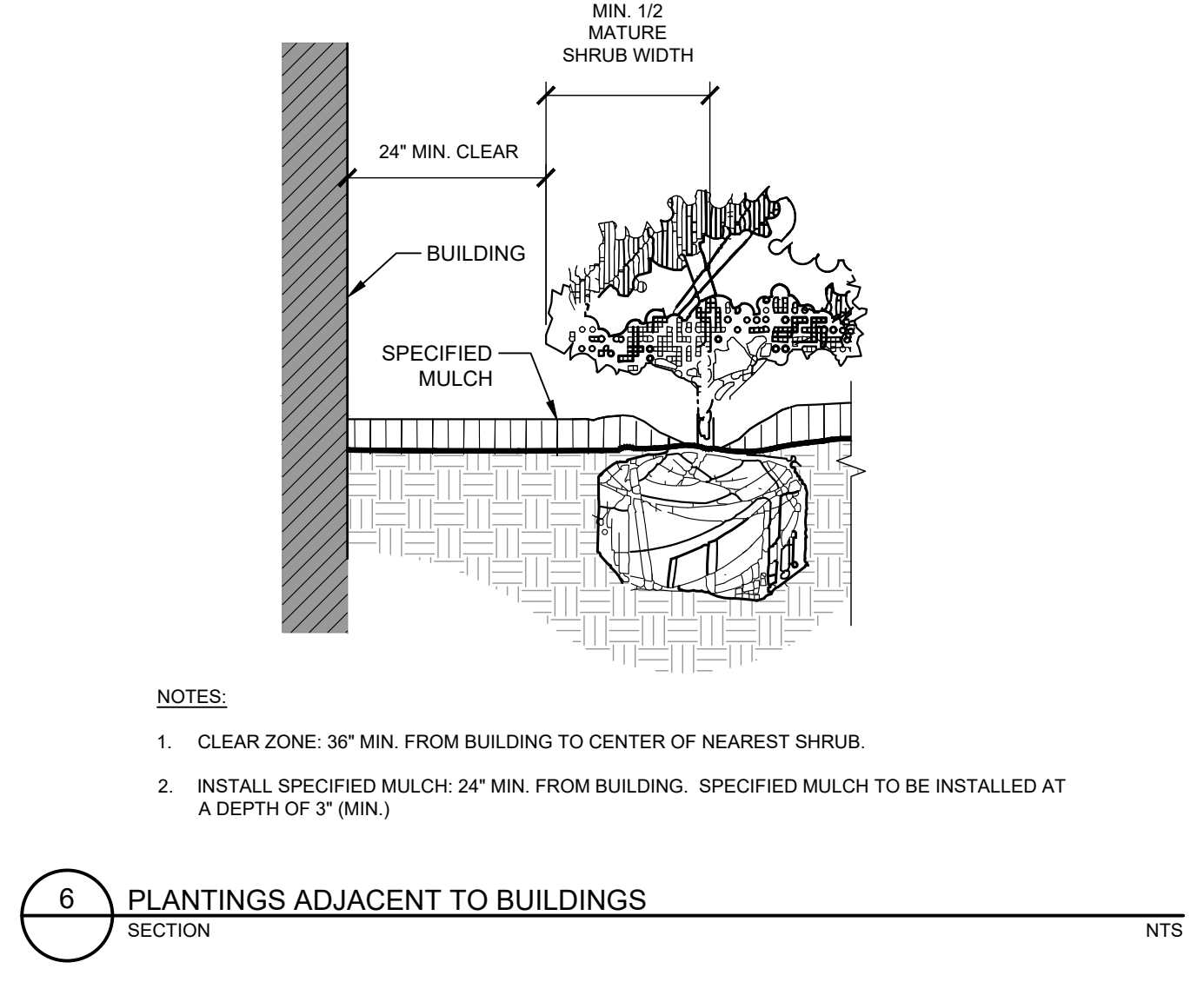
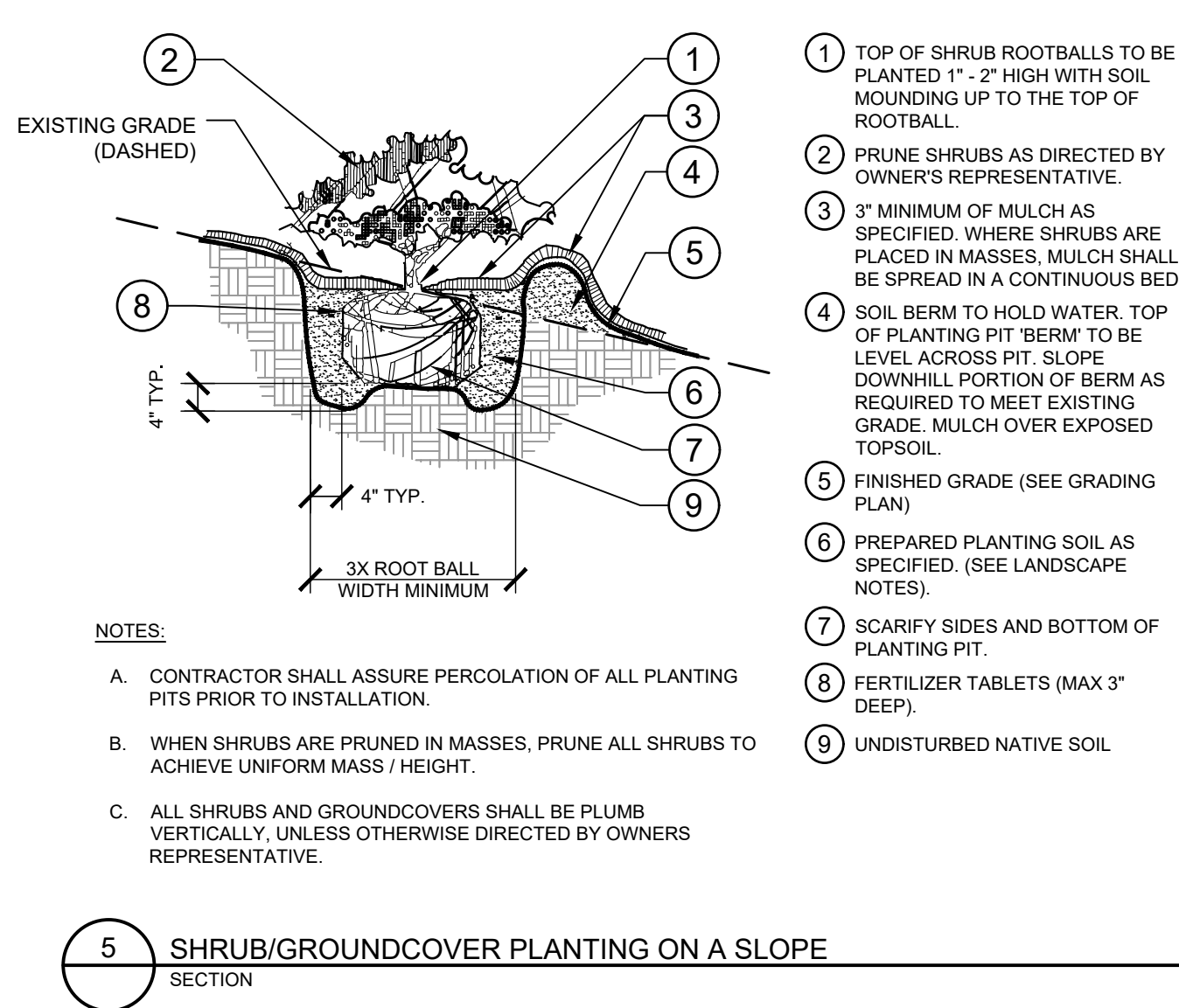
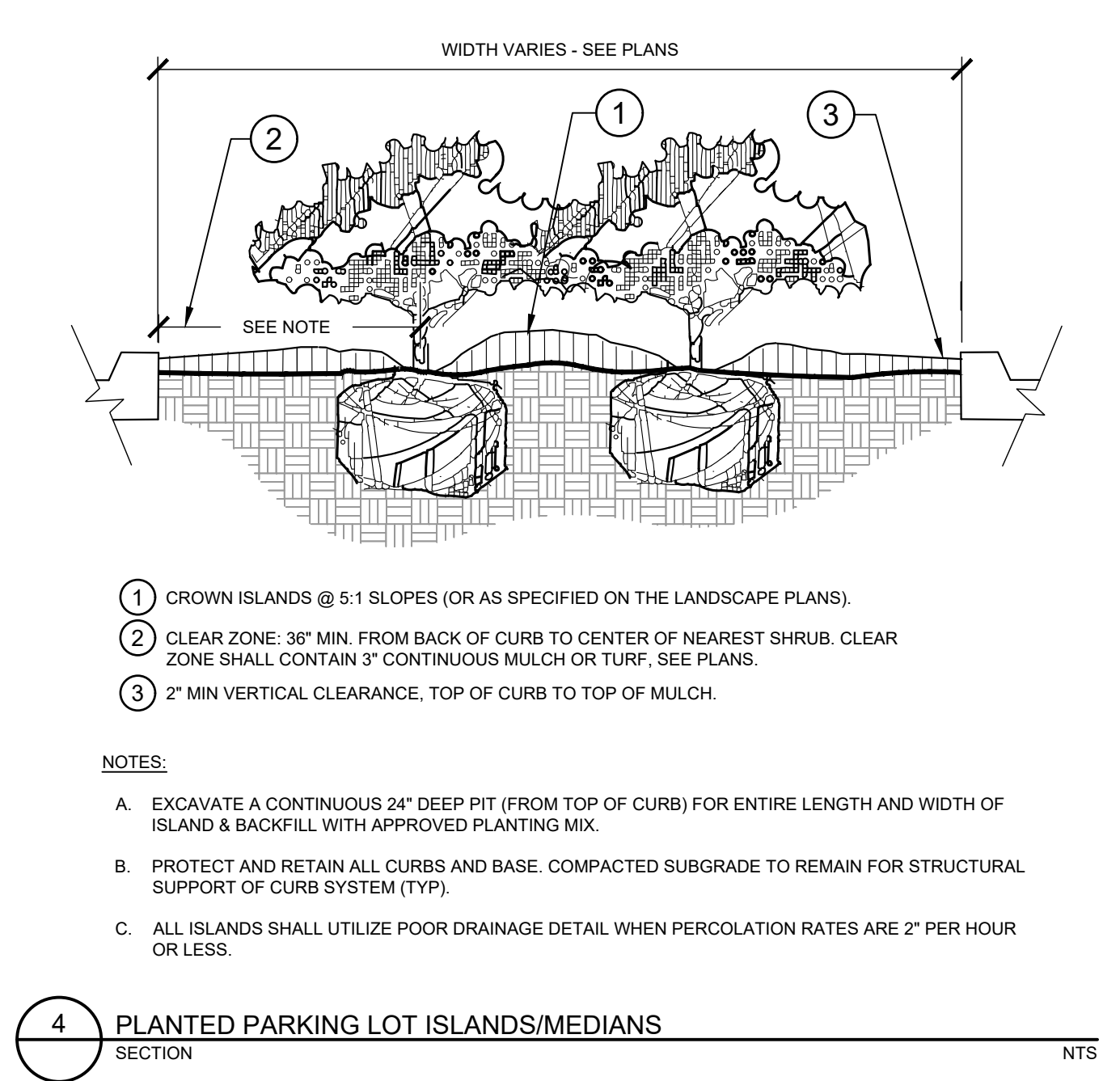
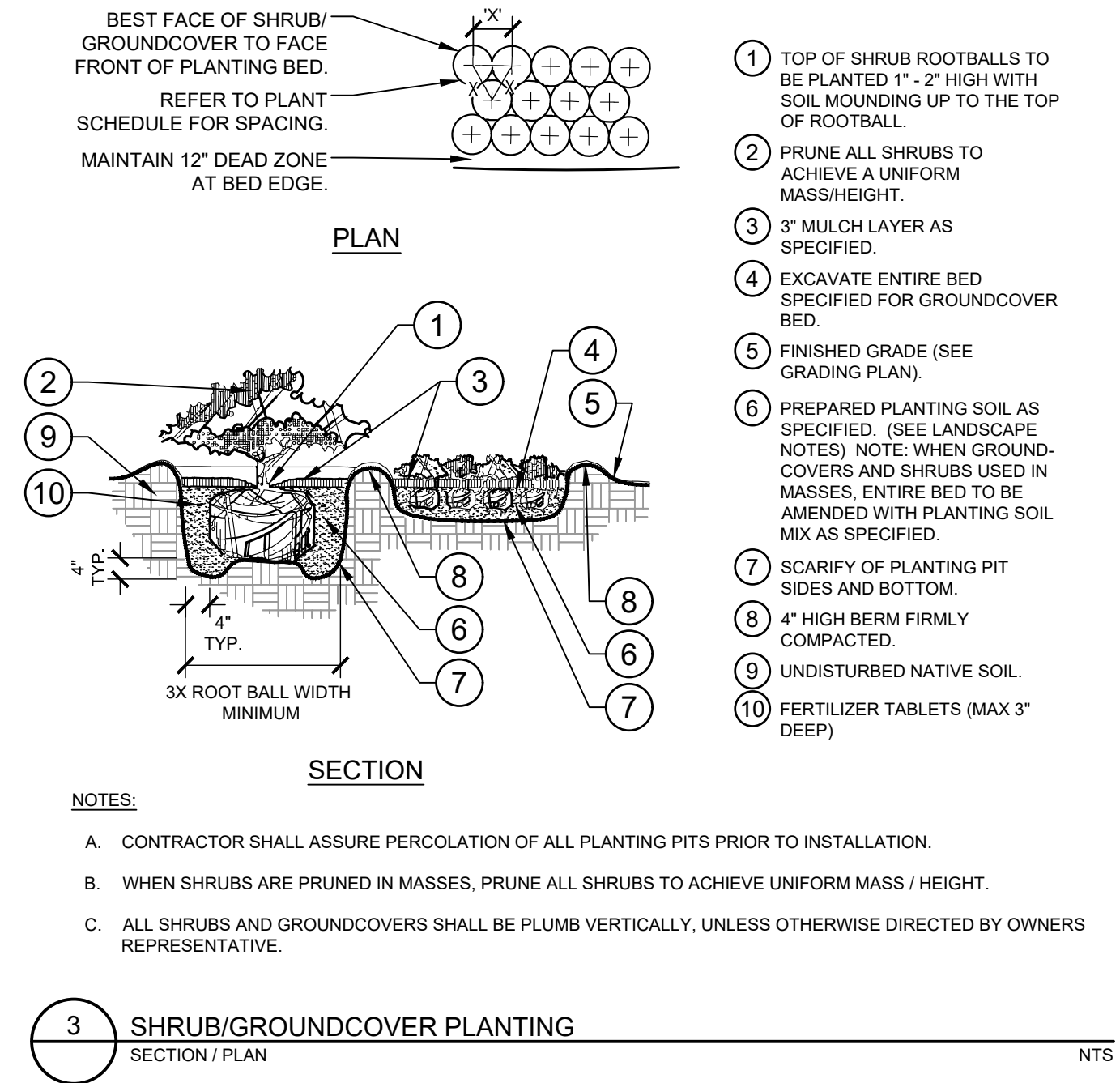
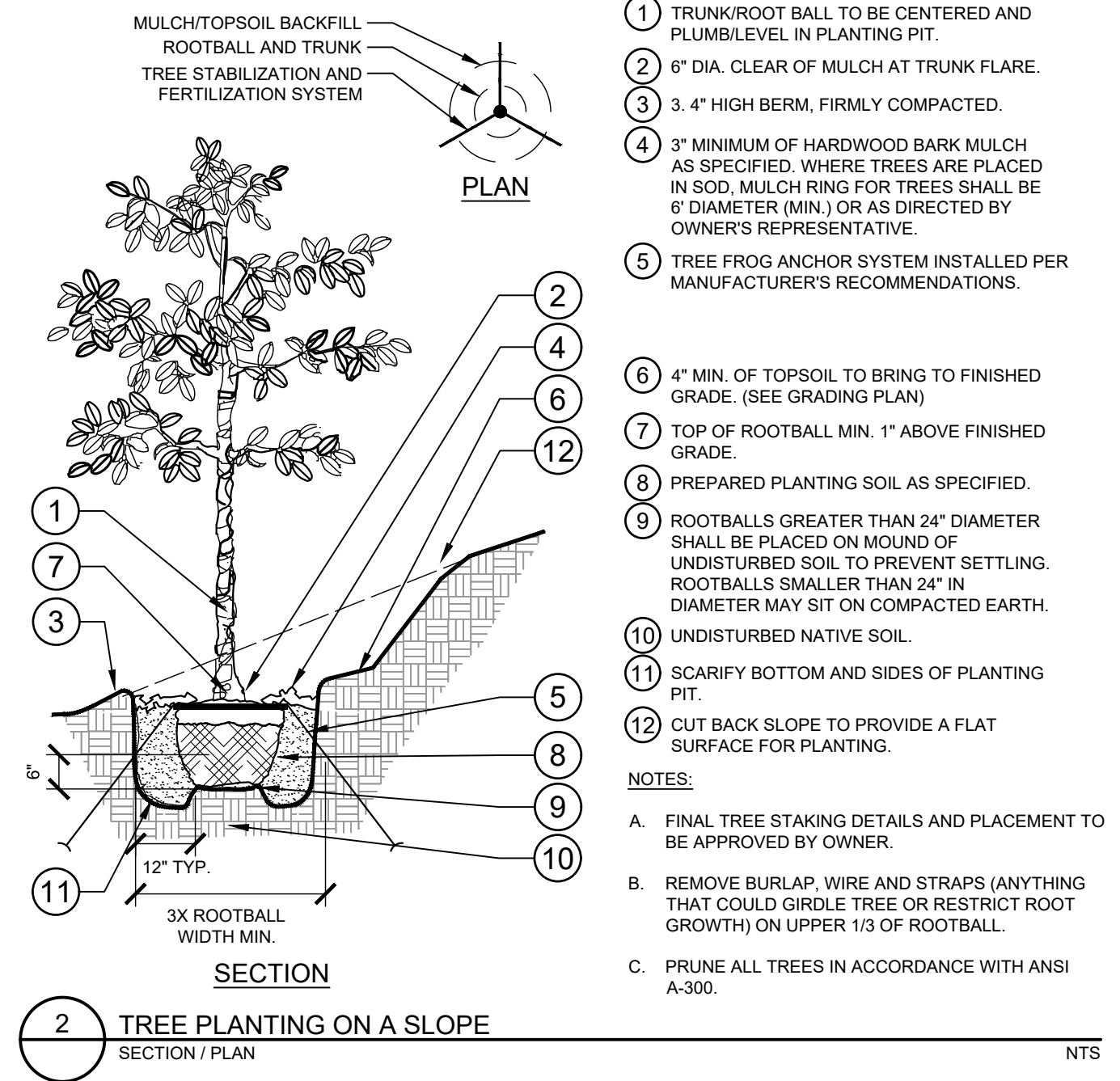
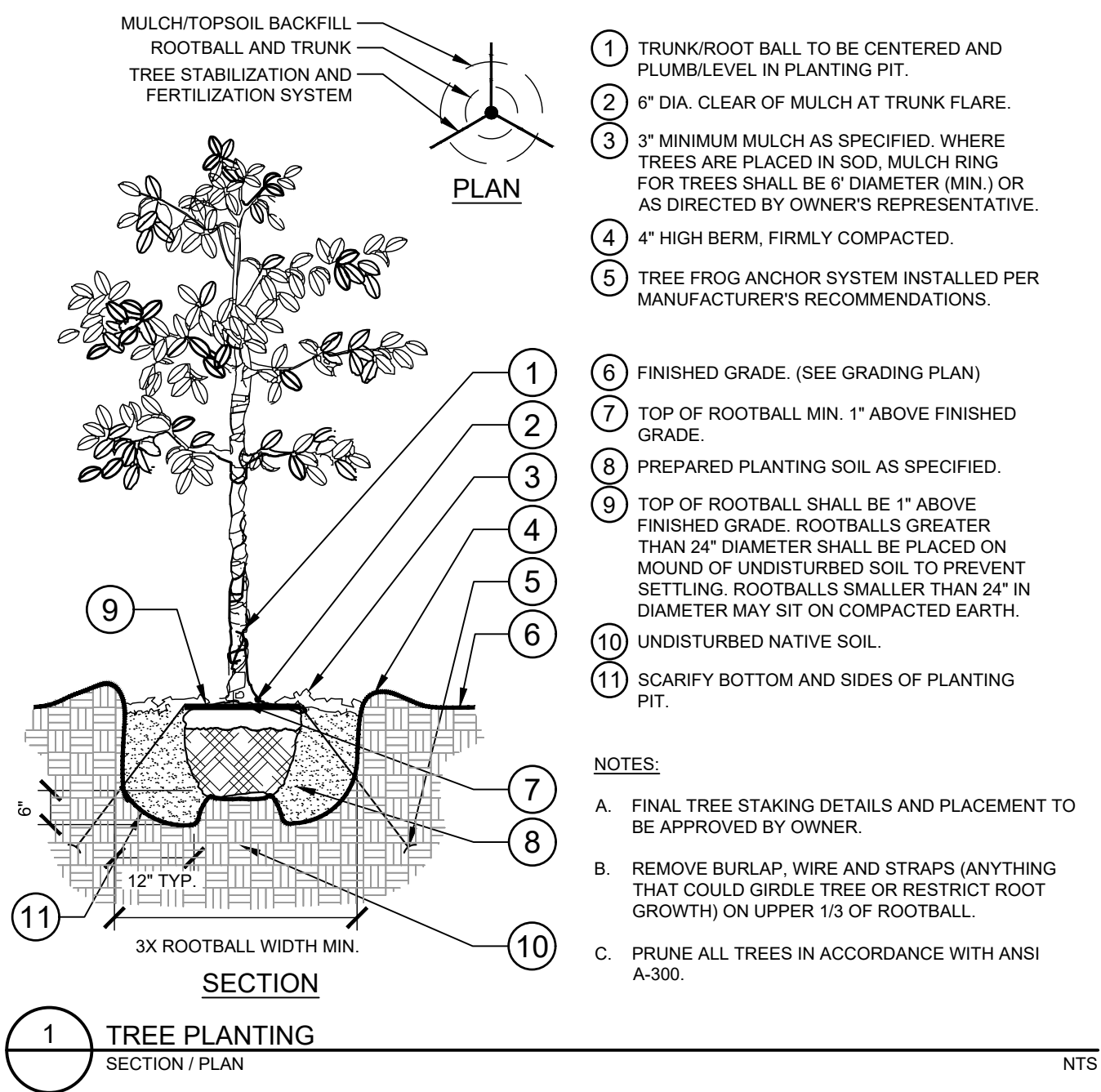

NO.	REVISIONS	DATE	BY

Kimley-Horn
© 2025 KIMLEY-HORN AND ASSOCIATES, INC.
200 SOUTH TRYON ST., SUITE 200, CHARLOTTE, NC 28202
PHONE: 704-383-5131
WWW.KIMLEY-HORN.COM
LA LICENSE REF: 0002376

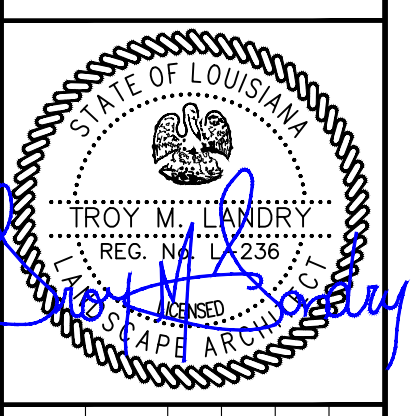

KH PROJECT	016960011
DATE	
SCALE	AS SHOWN
DESIGNED BY	
DRAWN BY	
CHECKED BY	

R+L CARRIERS
SHREVEPORT
PREPARED FOR
R+L CARRIERS, INC
SHREVEPORT

LANDSCAPE DETAILS

SHEET NUMBER
L150



GENERAL LANDSCAPE SPECIFICATIONS AND NOTES

A. SCOPE OF WORK

1. THE WORK CONSISTS OF: FURNISHING ALL LABOR, MATERIALS, EQUIPMENT, TOOLS, TRANSPORTATION, AND ANY OTHER APPURTENANCES NECESSARY FOR THE COMPLETION OF THIS PROJECT AS SHOWN ON THE DRAWINGS, AS INCLUDED IN THE PLANT LIST, AND AS SPECIFIED HEREIN.
2. WORK SHALL INCLUDE MAINTENANCE AND WATERING OF ALL CONTRACT PLANTING AREAS UNTIL CERTIFICATION OF ACCEPTANCE BY THE OWNER.

B. PROTECTION OF EXISTING STRUCTURES

1. ALL EXISTING BUILDINGS, WALKS, WALLS, PAVING, PIPING, OTHER SITE CONSTRUCTION ITEMS, AND PLANTING ALREADY COMPLETED OR ESTABLISHED AND DESIGNATED TO REMAIN SHALL BE PROTECTED FROM DAMAGE BY THE CONTRACTOR UNLESS OTHERWISE SPECIFIED. ALL DAMAGE RESULTING FROM NEGLIGENCE SHALL BE REPAIRED OR REPLACED TO THE SATISFACTION OF THE OWNER, AT NO COST TO THE OWNER.
2. THE CONTRACTOR SHALL BE RESPONSIBLE FOR MAINTAINING ALL NECESSARY BMP DEVICES ACCORDING TO ALL REGULATORY AGENCY'S STANDARDS THROUGH THE DURATION OF ALL CONSTRUCTION ACTIVITIES.
3. THE CONTRACTOR SHALL SUBMIT A DETAILED PROJECT SPECIFIC WORK ZONE TRAFFIC CONTROL PLAN UNLESS THE WORK REQUIRES NOTHING MORE THAN A DIRECT APPLICATION OF DOT DESIGN STANDARDS, INDEX 800. IF A DIRECT APPLICATION OF INDEX 800 IS PROPOSED, THE CONTRACTOR SHALL SUBMIT IN WRITING A STATEMENT INDICATING THE STANDARD INDEX AND PAGE NUMBER NO LESS THAN 10 BUSINESS DAYS PRIOR TO START OF CONSTRUCTION. WHEN A DIRECT APPLICATION OF DOT STANDARD INDEX 800 IS NOT ACCEPTABLE A PROJECT SPECIFIC WORK ZONE TRAFFIC CONTROL PLAN SHALL BE PREPARED BY A PROFESSIONAL ENGINEER WHO HAS SUCCESSFULLY COMPLETED ADVANCED TRAINING IN MAINTENANCE OF TRAFFIC, AS DEFINED BY DOT FOR APPROVAL BY THE COUNTY ENGINEER'S REPRESENTATIVE.
4. THE CONTRACTOR SHALL BE RESPONSIBLE FOR LOCATING ALL UTILITIES, WHETHER PUBLIC OR PRIVATE, PRIOR TO EXCAVATION. THE INFORMATION AND DATA SHOWN WITH RESPECT TO EXISTING UNDERGROUND FACILITIES AT OR CONTIGUOUS TO THE SITE IS APPROXIMATE AND BASED ON INFORMATION FURNISHED BY THE OWNER OF SUCH UNDERGROUND FACILITIES OR ON PHYSICAL APPURTENANCES OBSERVED IN THE FIELD. THE OWNER AND DESIGN PROFESSIONAL SHALL NOT BE RESPONSIBLE FOR THE ACCURACY AND COMPLETENESS OF ANY SUCH INFORMATION OR DATA. THE CONTRACTOR SHALL HAVE FULL RESPONSIBILITY FOR REVIEWING AND CHECKING ALL SUCH INFORMATION AND DATA, LOCATING ALL UNDERGROUND FACILITIES DURING CONSTRUCTION. THE SAFETY AND PROTECTION THEREOF, REPAIRING ANY DAMAGE THERETO RESULTING FROM THE WORK, THE COST OF ALL WILL BE CONSIDERED AS HAVING BEEN INCLUDED IN THE CONTRACT PRICE. THE CONTRACTOR SHALL NOTIFY ANY AFFECTED UTILITY COMPANIES OR AGENCIES IN WRITING AT LEAST 48 HOURS PRIOR TO BEGINNING CONSTRUCTION.

C. PROTECTION OF EXISTING PLANT MATERIALS

1. THE CONTRACTOR SHALL BE RESPONSIBLE FOR ALL UNAUTHORIZED CUTTING OR DAMAGE TO TREES AND SHRUBS EXISTING OR OTHERWISE CAUSED BY CARELESS EQUIPMENT OPERATION, MATERIAL STOCKPILING, ETC... THIS SHALL INCLUDE COMPACTION BY DRIVING OR PARKING INSIDE THE DRIP-LINE AND SPILLING OIL, GASOLINE, OR OTHER DELETERIOUS MATERIALS WITHIN THE DRIP-LINE. NO MATERIALS SHALL BE BURNED ON SITE. EXISTING TREES KILLED OR DAMAGED SO THAT THEY ARE MISAPEN AND/OR UNSIGHTLY SHALL BE REPLACED AT THE COST TO THE CONTRACTOR OF THREE HUNDRED DOLLARS (\$300) PER CALIPER INCH ON AN ESCALATING SCALE WHICH ADDS AN ADDITIONAL TWENTY (20) PERCENT PER INCH OVER FOUR (4) INCHES CALIPER AS FIXED AND AGREED LIQUIDATED DAMAGES. CALIPER SHALL BE MEASURED SIX (6) INCHES ABOVE GROUND LEVEL FOR TREES UP TO AND INCLUDING FOUR (4) INCHES IN CALIPER AND TWELVE (12) INCHES ABOVE GROUND LEVEL FOR TREES OVER FOUR (4) INCHES IN CALIPER.
2. SEE TREE MITIGATION PLAN AND NOTES, IF APPLICABLE.

D. MATERIALS

1. GENERAL

MATERIAL SAMPLES LISTED BELOW SHALL BE SUBMITTED FOR APPROVAL, ON SITE OR AS DETERMINED BY THE OWNER. UPON APPROVAL, DELIVERY OF MATERIALS MAY COMMENCE.

MATERIAL	SAMPLE SIZE
MULCH	ONE (1) CUBIC FOOT
TOPSOIL MIX	ONE (1) CUBIC FOOT
PLANTS	ONE (1) OF EACH VARIETY (OR TAGGED IN NURSERY)

2. PLANT MATERIALS

a. PLANT SPECIES AND SIZE SHALL CONFORM TO THOSE INDICATED ON THE DRAWINGS. ALL PLANTS SHALL BE DETERMINED BY THE STATE DIVISION OF PLANTS IN THEIR NORMAL POSITION. THIS MEASUREMENT SHALL NOT INCLUDE THE IMMEDIATE TERMINAL GROWTH BRANCHES WITH THE PLANTS IN THEIR NORMAL POSITION. THIS MEASUREMENT SHALL NOT INCLUDE THE IMMEDIATE TERMINAL GROWTH BRANCHES LARGER IN SIZE THAN THOSE SPECIFIED IN THE PLANT LIST MAY BE USED IF APPROVED BY THE OWNER. IF THE USE OF LARGER PLANTS IS APPROVED, THE BALL OF EARTH OR SPREAD OF ROOTS SHALL BE INCREASED IN PROPORTION TO THE SIZE OF THE PLANT.

b. MEASUREMENTS: THE HEIGHT AND/OR WIDTH OF TREES SHALL BE MEASURED FROM THE GROUND OR ACROSS THE NORMAL SPREAD OF BRANCHES WITH THE PLANTS IN THEIR NORMAL POSITION. THIS MEASUREMENT SHALL NOT INCLUDE THE IMMEDIATE TERMINAL GROWTH BRANCHES LARGER IN SIZE THAN THOSE SPECIFIED IN THE PLANT LIST MAY BE USED IF APPROVED BY THE OWNER. IF THE USE OF LARGER PLANTS IS APPROVED, THE BALL OF EARTH OR SPREAD OF ROOTS SHALL BE INCREASED IN PROPORTION TO THE SIZE OF THE PLANT.

c. INSPECTION: PLANTS SHALL BE SUBJECT TO INSPECTION AND APPROVAL AT THE PLACE OF GROWTH, OR UPON DELIVERY TO THE SITE, AS DETERMINED BY THE OWNER. FOR QUALITY, SIZE, AND VARIETY. SUCH APPROVAL SHALL NOT IMPAIR THE RIGHT OF INSPECTION AND REJECTION AT THE SITE DURING PROGRESS OF THE WORK OR AFTER COMPLETION FOR SIZE AND CONDITION OF ROOT BALLS OR ROOTS, LATENT DEFECTS OR INJURIES. REJECTED PLANTS SHALL BE REMOVED IMMEDIATELY FROM THE SITE. NOTICE REQUESTING INSPECTION SHALL BE SUBMITTED IN WRITING BY THE CONTRACTOR AT LEAST ONE (1) WEEK PRIOR TO ANTICIPATED DATE.

E. SOIL MIXTURE (PLANTING MEDIUM, PLANTING MIX, TOPSOIL MIX)

1. CONTRACTOR SHALL TEST EXISTING SOIL AND AMEND AS NECESSARY IN ACCORDANCE WITH THE GUIDELINES BELOW.
2. SOIL MIXTURE (PLANTING MEDIUM FOR PLANT PITS) SHALL CONSIST OF TWO PARTS OF TOPSOIL AND ONE PART SAND, AS DESCRIBED BELOW. CONTRACTOR TO SUBMIT SAMPLES AND PH TESTING RESULTS OF SOIL MIXTURE FOR OWNER'S REPRESENTATIVE APPROVAL PRIOR TO PLANT INSTALLATION OPERATIONS COMMENCE.

a. TOPSOIL FOR USE IN PREPARING SOIL MIXTURE FOR BACKFILLING PLANT PITS SHALL BE FERTILE, FRIABLE, AND OF A LOAMY CHARACTER, REASONABLY FREE OF SUBSOIL, CLAY LUMPS, BRUSH WEEDS AND OTHER LITTER, FREE OF ROOTS, STUMPS, STONES LARGER THAN 2" IN ANY DIRECTION, AND OTHER EXTRANEUS OR TOXIC MATTER HARMFUL TO PLANT GROWTH. IT SHALL CONTAIN THREE (3) TO FIVE (5) PERCENT DECOMPOSED ORGANIC MATTER AND HAVE A PH BETWEEN 5.5 AND 7.0.

b. SAND SHALL BE COARSE, CLEAN, WELL-DRAINING, NATIVE SAND.

2. TREES SHALL BE PLANTED IN THE EXISTING NATIVE SOIL ON SITE, UNLESS DETERMINED TO BE UNSUITABLE - AT WHICH POINT THE CONTRACTOR SHALL CONTACT OWNER'S REPRESENTATIVE TO DISCUSS ALTERNATE RECOMMENDATION PRIOR TO PLANTING.

F. WATER

1. WATER NECESSARY FOR PLANTING AND MAINTENANCE SHALL BE OF SATISFACTORY QUALITY TO SUSTAIN ADEQUATE PLANT GROWTH AND SHALL NOT CONTAIN HARMFUL, NATURAL OR MAN-MADE ELEMENTS DETRIMENTAL TO PLANTS. WATER MEETING THE ABOVE STANDARD SHALL BE OBTAINED ON THE SITE FROM THE OWNER, IF AVAILABLE, AND THE CONTRACTOR SHALL BE RESPONSIBLE TO MAKE ARRANGEMENTS FOR ITS USE BY HIS TANKS, HOSES, SPRINKLERS, ETC... IF SUCH WATER IS NOT AVAILABLE AT THE SITE, THE CONTRACTOR SHALL PROVIDE SATISFACTORY WATER FROM SOURCES OFF THE SITE AT NO ADDITIONAL COST TO THE OWNER.

* WATERING/IRRIGATION RESTRICTIONS MAY APPLY - REFER TO PROPERTY'S JURISDICTIONAL AUTHORITY.

G. FERTILIZER

CONTRACTOR SHALL PROVIDE FERTILIZER APPLICATION SCHEDULE TO OWNER, AS APPLICABLE TO SOIL TYPE, PLANT INSTALLATION TYPE, AND SITE'S PROPOSED USE. SUGGESTED FERTILIZER TYPES SHALL BE ORGANIC OR OTHERWISE NATURALLY-DERIVED.

* FERTILIZER RESTRICTIONS MAY APPLY - REFER TO PROPERTY'S JURISDICTIONAL AUTHORITY.

H. MULCH

1. MULCH MATERIAL SHALL BE MOISTENED AT THE TIME OF APPLICATION TO PREVENT WIND DISPLACEMENT, AND APPLIED AT A DEPTH OF THREE (3) INCHES. CLEAR MULCH FROM EACH PLANT'S CROWN (BASE). MULCH SHALL BE "FLORIMULCH," EUCALYPTUS MULCH, OR SIMILAR SUSTAINABLY HARVESTED MULCH UNLESS SPECIFIED OTHERWISE.
2. PROVIDE A THREE (3) INCH MINIMUM LAYER OF SPECIFIED MULCH OVER THE ENTIRE AREA OF EACH SHRUB BED, GROUND COVER, VINE BED, AND TREE PIT (8" MINIMUM) PLANTED UNDER THIS CONTRACT.

I. DIGGING AND HANDLING

1. PROTECT ROOTS OR ROOT BALLS OF PLANTS AT ALL TIMES FROM SUN, DRYING WINDS, WATER AND FREEZING. AS NECESSARY UNTIL PLANTING. PLANT MATERIALS SHALL BE ADEQUATELY PACKED TO PREVENT DAMAGE DURING TRANSIT. TREES TRANSPORTED MORE THAN TEN (10) MILES OR WHICH ARE NOT PLANTED WITHIN THREE (3) DAYS OF DELIVERY TO THE SITE SHALL BE SPRAYED WITH AN ANTITRANSPIRANT PRODUCT ("WILT-PRUF" OR EQUAL) TO MINIMIZE TRANSPIRATIONAL WATER LOSS.

2. BALLED AND BURLAPPED (B&B) AND FIELD GROWN (FG) PLANTS SHALL BE DUG WITH FIRM, NATURAL BALLS OF SOIL OF SUFFICIENT SIZE TO ENCOMPASS THE FIBROUS AND FEEDING ROOTS OF THE PLANTS. NO PLANTS MOVED WITH A ROOT BALL SHALL BE PLANTED IF THE BALL IS

CRACKED OR BROKEN. PLANTS SHALL NOT BE HANDLED BY STEMS.

3. PLANTS MARKED "BR" IN THE PLANT LIST SHALL BE DUG WITH BARE ROOTS. CARE SHALL BE EXERCISED THAT THE ROOTS DO NOT DRY OUT DURING TRANSPORTATION AND PRIOR TO PLANTING.
4. PROTECTION OF PALMS: ONLY A MINIMUM OF FRONDS SHALL BE REMOVED FROM THE CROWN OF THE PALM TREES TO FACILITATE MOVING AND HANDLING. CLEAR TRUNK (CT) SHALL BE AS SPECIFIED AFTER THE MINIMUM OF FRONDS HAVE BEEN REMOVED. ALL PALMS SHALL BE BRACED PER PALM PLANTING DETAIL.

5. EXCAVATION OF TREE PITS SHALL BE PERFORMED USING EXTREME CARE TO AVOID DAMAGE TO SURFACE AND SUBSURFACE ELEMENTS SUCH AS UTILITIES OR HARDSCAPE ELEMENTS, FOOTERS AND PREPARED SUB-BASES.

J. CONTAINER GROWN STOCK

1. ALL CONTAINER GROWN MATERIAL SHALL BE HEALTHY, VIGOROUS, WELL-ROOTED PLANTS ESTABLISHED IN THE CONTAINER IN WHICH THEY ARE SOLD. THE PLANTS SHALL HAVE TOPS WHICH ARE OF GOOD QUALITY AND ARE IN A HEALTHY GROWING CONDITION.
2. AN ESTABLISHED CONTAINER GROWN PLANT SHALL BE TRANSPLANTED INTO A CONTAINER AND GROWN IN THAT CONTAINER SUFFICIENTLY LONG ENOUGH FOR THE NEW FIBROUS ROOTS TO HAVE DEVELOPED SO THAT THE ROOT MASS WILL RETAIN ITS SHAPE AND HOLD TOGETHER WHEN REMOVED FROM THE CONTAINER. CONTAINER GROWN STOCK SHALL NOT BE HANDLED BY THEIR STEMS.
3. ROOT BOUND PLANTS ARE NOT ACCEPTABLE AND WILL BE REJECTED.
4. RPPG - "ROOTS PLUS GROWER" CONTAINER PRODUCTS SHALL BE USED WHERE SPECIFIED.

K. COLLECTED STOCK

WHEN THE USE OF COLLECTED STOCK IS PERMITTED AS INDICATED BY THE OWNER OR OWNER'S REPRESENTATIVE, THE MINIMUM SIZES OF ROOTBALLS SHALL BE EQUAL TO THAT SPECIFIED FOR THE NEXT LARGER SIZE OF NURSERY GROWN STOCK OF THE SAME VARIETY.

L. NATIVE STOCK

PLANTS COLLECTED FROM WILD OR NATIVE STANDS SHALL BE CONSIDERED NURSERY GROWN WHEN THEY HAVE BEEN SUCCESSFULLY RE-ESTABLISHED IN A NURSERY ROW AND GROWN UNDER REGULAR NURSERY CULTURAL PRACTICES FOR A MINIMUM OF TWO (2) GROWING SEASONS AND HAVE ATTAINED ADEQUATE ROOT AND TOP GROWTH TO INDICATE FULL RECOVERY FROM TRANSPLANTING INTO THE NURSERY ROW.

M. MATERIALS LIST

QUANTITIES NECESSARY TO COMPLETE THE WORK ON THE DRAWINGS SHALL BE FURNISHED BY THE CONTRACTOR. QUANTITY ESTIMATES HAVE BEEN MADE CAREFULLY, BUT THE LANDSCAPE ARCHITECT OR OWNER ASSUMES NO LIABILITY FOR OMISSIONS OR ERRORS. SHOULD A DISCREPANCY OCCUR BETWEEN THE PLANS AND THE PLANT LIST QUANTITY, THE OWNER'S REPRESENTATIVE SHALL BE NOTIFIED FOR CLARIFICATION PRIOR TO BIDDING OR INSTALLATION. ALL DIMENSIONS AND/OR SIZES SPECIFIED SHALL BE THE MINIMUM ACCEPTABLE SIZE.

N. FINE GRADING

1. FINE GRADING UNDER THIS CONTRACT SHALL CONSIST OF FINAL FINISHED GRADING OF LAWN AND PLANTING AREAS THAT HAVE BEEN ROUGH GRADED BY OTHERS. BERMING AS SHOWN ON THE DRAWINGS SHALL BE THE RESPONSIBILITY OF THE CONTRACTOR, UNLESS OTHERWISE NOTED.
2. THE CONTRACTOR SHALL FINE GRADE THE LAWN AND PLANTING AREAS TO BRING THE ROUGH GRADE UP TO FINAL FINISHED GRADE ALLOWING FOR THICKNESS OF SOD AND/OR MULCH DEPTH. CONTRACTOR SHALL FINE GRADE BY HAND AND/OR WITH ALL EQUIPMENT NECESSARY INCLUDING A GRADING TRACTOR WITH FRONT-END LOADER FOR TRANSPORTING SOIL WITHIN THE SITE.
3. ALL PLANTING AREAS SHALL BE GRADED AND MAINTAINED FOR POSITIVE DRAINAGE TO SURFACE/SUBSURFACE STORM DRAIN SYSTEMS. AREAS ADJACENT TO BUILDINGS SHALL SLOPE AWAY FROM THE BUILDINGS. REFER TO CIVIL ENGINEER'S PLANS FOR FINAL GRADES, IF APPLICABLE.

O. PLANTING PROCEDURES

1. CLEANING UP BEFORE COMMENCING WORK: THE CONTRACTOR SHALL CLEAN WORK AND SURROUNDING AREAS OF ALL RUBBISH OR OBJECTIONABLE MATTER DAILY. ALL MORTAR, CEMENT, AND TOXIC MATERIAL SHALL BE REMOVED FROM THE SURFACE OF ALL PLANT BEDS. THESE MATERIALS SHALL NOT BE MIXED WITH THE SOIL. SHOULD THE CONTRACTOR FIND SUCH SOIL CONDITIONS BENEATH THE SOIL WHICH WILL IN ANY WAY ADVERSELY AFFECT THE PLANT GROWTH, HE SHALL IMMEDIATELY CALL IT TO THE ATTENTION OF THE OWNER'S REPRESENTATIVE. FAILURE TO DO SO BEFORE PLANTING SHALL MAKE THE CORRECTIVE MEASURES THE RESPONSIBILITY OF THE CONTRACTOR.
2. VERIFY LOCATIONS OF ALL UTILITIES, CONDUITS, SUPPLY LINES AND CABLES, INCLUDING BUT NOT LIMITED TO: ELECTRIC, GAS (LINES AND TANKS), WATER, SANITARY SEWER, STORMWATER SYSTEMS, CABLE, AND TELEPHONE. PROPERLY MAINTAIN AND PROTECT EXISTING UTILITIES. CALL STATE OFFICIAL (811) TO LOCATE UTILITIES AT LEAST 48 HOURS PRIOR TO CONSTRUCTION.
3. SUBGRADE EXCAVATION: CONTRACTOR IS RESPONSIBLE TO REMOVE ALL EXISTING AND IMPORTED LIMEROCK AND LIMEROCK SUB-BASE FROM ALL LANDSCAPE PLANTING AREAS TO A MINIMUM DEPTH OF 36" OR TO NATIVE SOIL. CONTRACTOR IS RESPONSIBLE TO BACKFILL THESE PLANTING AREAS TO ROUGH FINISHED GRADE WITH CLEAN TOPSOIL FROM AN ON-SITE SOURCE OR AN IMPORTED SOURCE. IF LIMEROCK OR OTHER ADVERSE CONDITIONS OCCUR IN PLANTED AREAS AFTER 36" DEEP EXCAVATION BY THE CONTRACTOR, AND POSITIVE DRAINAGE CAN NOT BE ACHIEVED, CONTRACTOR SHALL UTILIZE POOR DRAINAGE CONDITION PLANTING DETAIL.
4. FURNISH NURSERY'S CERTIFICATE OF COMPLIANCE WITH ALL REQUIREMENTS AS SPECIFIED HEREIN. INSPECT AND SELECT PLANT MATERIALS BEFORE PLANTS ARE DUG AT NURSERY OR GROWING SITE.
5. COMPLY WITH APPLICABLE FEDERAL, STATE, COUNTY, AND LOCAL REGULATIONS GOVERNING LANDSCAPE MATERIALS AND WORK. CONFORM TO ACCEPTED HORTICULTURAL PRACTICES AS USED IN THE TRADE. UPON ARRIVAL AT THE SITE, PLANTS SHALL BE THOROUGHLY WATERED AND PROPERLY MAINTAINED UNTIL PLANTED. PLANTS STORED ON-SITE SHALL NOT REMAIN UNPLANTED OR APPROPRIATELY HEALED IN FOR A PERIOD EXCEEDING TWENTY-FOUR (24) HOURS. AT ALL TIMES WORKMANLIKE METHODS CUSTOMARY IN GOOD HORTICULTURAL PRACTICES SHALL BE EXERCISED.
6. THE WORK SHALL BE COORDINATED WITH OTHER TRADES TO PREVENT CONFLICTS. COORDINATE PLANTING WITH IRRIGATION WORK TO ASSURE AVAILABILITY OF WATER AND PROPER LOCATION OF IRRIGATION APPURTENANCES AND PLANTS.
11. ALL PLANTING PITS SHALL BE EXCAVATED TO SIZE AND DEPTH IN ACCORDANCE WITH THE USA STANDARD FOR NURSERY STOCK 260.1, UNLESS SHOWN OTHERWISE ON THE DRAWINGS, AND BACK FILLED WITH THE PREPARED PLANTING SOIL MIXTURE AS SPECIFIED IN SECTION E. TEST ALL TREE PITS WITH WATER BEFORE PLANTING TO ASSURE PROPER DRAINAGE PERCOLATION IS AVAILABLE. NO ALLOWANCE WILL BE MADE FOR LOG PLANTS DUE TO IMPROPER DRAINAGE. IF POOR DRAINAGE EXISTS, UTILIZE "POOR DRAINAGE CONDITION" PLANTING DETAIL. TREES SHALL BE SET PLUMB AND HELD IN POSITION UNTIL THE PLANTING MIXTURE HAS BEEN FLOUSHED INTO PLACE WITH A SLOW, FULL HOSE STREAM. ALL PLANTING SHALL BE PERFORMED BY PERSONNEL FAMILIAR WITH PLANTING PROCEDURES AND UNDER THE SUPERVISION OF A QUALIFIED LANDSCAPE FOREMAN. PROPER "JETTING IN" SHALL BE ASSURED TO ELIMINATE AIR POCKETS AROUND THE ROOTS. "JET STICK" OR EQUAL IS RECOMMENDED.
8. TAKE ALL NECESSARY PRECAUTIONS TO AVOID DAMAGE TO BUILDINGS AND BUILDING STRUCTURES WHILE INSTALLING TREES.
9. SOIL MIXTURE SHALL BE AS SPECIFIED IN SECTION E OF THESE SPECIFICATIONS.
10. TREES AND SHRUBS SHALL BE SET STRAIGHT AT AN ELEVATION THAT, AFTER SETTLEMENT, THE PLANT CROWN WILL STAND ONE (1) TO TWO (2) INCHES ABOVE GRADE. EACH PLANT SHALL BE SET IN THE CENTER OF THE PIT. PLANTING SOIL MIXTURE SHALL BE BACK FILLED, THOROUGHLY TAMPED AROUND THE BALL, AND SETTLED BY WATER (AFTER TAMPING).
11. AMEND PINE AND OAK PLANT PITS WITH ECTOMYCORRHIZAL SOIL APPLICATION PER MANUFACTURER'S RECOMMENDATION. ALL OTHER PLANT PITS SHALL BE AMENDED WITH ENDOMYCORRHIZAL SOIL APPLICATION PER MANUFACTURER'S RECOMMENDATION. PROVIDE PRODUCT INFORMATION SUBMITTAL PRIOR TO INOCULATION.
12. FILL HOLE WITH SOIL MIXTURE, MAKING CERTAIN ALL SET SOIL IS SATURATED. TO DO THIS, FILL HOLE WITH WATER AND ALLOW TO SOAK MINIMUM TWENTY (20) MINUTES. STIRRING IF NECESSARY TO GET SOIL THOROUGHLY WET. PACK LIGHTLY WITH FEET. ADD MORE WET SOIL MIXTURE. DO NOT COVER TOP OF BALL WITH SOIL MIXTURE. ALL BURLAP, ROPE, WIRES, BASKETS, ETC... SHALL BE REMOVED FROM THE SIDES AND TOPS OF BALLS, BUT NO BURLAP SHALL BE PULLED FROM UNDERNEATH.
13. TREES SHALL BE PRUNED, AT THE DIRECTION OF THE OWNER OR OWNER'S REPRESENTATIVE, TO PRESERVE THE NATURAL CHARACTER OF THE PLANT. ALL SOFT WOOD OR SUCKER GROWTH AND ALL BROKEN OR BADLY DAMAGED BRANCHES SHALL BE REMOVED WITH A CLEAN CUT. ALL PRUNING TO BE PERFORMED BY CERTIFIED ARBORIST, IN ACCORDANCE WITH ANSI A-300.
14. SHRUBS AND GROUND COVER PLANTS SHALL BE EVENLY SPACED IN ACCORDANCE WITH THE DRAWINGS AND AS INDICATED ON THE PLANT LIST. MATERIALS INSTALLED SHALL MEET MINIMUM SPECIMEN REQUIREMENTS OR QUANTITIES SHOWN ON PLANS, WHICHEVER IS GREATER. CULTIVATE ALL PLANTING AREAS TO A MINIMUM DEPTH OF 6". REMOVE AND DISPOSE ALL DEBRIS. MIX TOP 4" THE PLANTING SOIL MIXTURE AS SPECIFIED IN SECTION E. THOROUGHLY WATER ALL PLANTS AFTER INSTALLATION.
15. TREE GUYING AND BRACING SHALL BE INSTALLED BY THE CONTRACTOR IN ACCORDANCE WITH THE PLANS TO INSURE STABILITY AND MAINTAIN TREES IN AN UPRIGHT POSITION UNTIL THE PLANTING MIXTURE AND OWNER'S REPRESENTATIVE TO WAIVE THE TREE GUYING AND BRACING. THE OWNER SHALL NOTIFY THE PROJECT LANDSCAPE ARCHITECT IN WRITING AND AGREE TO INDEMNIFY AND HOLD HARMLESS THE PROJECT LANDSCAPE ARCHITECT IN THE EVENT UNSUPPORTED TREES PLANTED UNDER THIS CONTRACT FALL AND DAMAGE PERSON OR PROPERTY.
16. ALL PLANT BEDS SHALL BE KEPT FREE OF NOXIOUS WEEDS UNTIL FINAL ACCEPTANCE OF WORK. IF DIRECTED BY THE OWNER, "ROUND-UP" SHALL BE APPLIED FOR WEED CONTROL BY QUALIFIED PERSONNEL TO ALL PLANTING AREAS IN SPOT APPLICATIONS PER MANUFACTURER'S PRECAUTIONS AND SPECIFICATIONS. PRIOR TO FINAL INSPECTION, TREAT ALL PLANTING BEDS WITH AN APPROVED PRE-EMERGENT HERBICIDE AT AN APPLICATION RATE RECOMMENDED BY THE MANUFACTURER. (AS ALLOWED BY JURISDICTIONAL AUTHORITY)

P. LAWN SODDING

1. THE WORK CONSISTS OF LAWN BED PREPARATION, SOIL PREPARATION, AND SODDING COMPLETE, IN STRICT ACCORDANCE WITH THE SPECIFICATIONS AND THE APPLICABLE DRAWINGS TO PRODUCE A TURF GRASS LAWN ACCEPTABLE TO THE OWNER.

2. ALL AREAS THAT ARE TO BE SODDED SHALL BE CLEARED OF ANY ROUGH GRASS, WEEDS, AND DEBRIS BY MEANS OF A SOD CUTTER TO A DEPTH OF THREE (3) INCHES, AND THE GROUND BROUGHT TO AN EVEN GRADE. THE ENTIRE SURFACE SHALL BE ROLLED WITH A ROLLER WEIGHING NOT MORE THAN ONE-HUNDRED (100) POUNDS PER FOOT OF WIDTH. DURING THE ROLLING, ALL DEPRESSIONS CAUSED BY SETTLEMENT SHALL BE FILLED WITH ADDITIONAL SOIL, AND THE SURFACE SHALL BE REGRADED AND ROLLED UNTIL PRESENTING A SMOOTH AND EVEN FINISH TO THE REQUIRED GRADE.

3. PREPARE LOOSE BED FOUR (4) INCHES DEEP. HAND RAKE UNTIL ALL BUMPS AND DEPRESSIONS ARE REMOVED. WET PREPARED AREA THOROUGHLY.
4. SODDING

- a. THE CONTRACTOR SHALL SOD ALL AREAS THAT ARE NOT PAVED OR PLANTED AS DESIGNATED ON THE DRAWINGS WITHIN THE CONTRACT LIMITS, UNLESS SPECIFICALLY NOTED OTHERWISE.
- b. THE SOD SHALL BE CERTIFIED TO MEET STATE REQUIREMENTS & SPECIFICATIONS, ABSOLUTELY TRUE TO VARIETAL TYPE, AND FREE FROM WEEDS, FUNGUS, INSECTS AND DISEASE OF ANY KIND.

- c. SOD PANELS SHALL BE LAID TIGHTLY TOGETHER SO AS TO MAKE A SOLID SODDED LAWN AREA. SOD SHALL BE LAID UNIFORMLY AGAINST THE EDGES OF ALL CURBS AND OTHER HARDSCAPE ELEMENTS, PAVED AND PLANTED AREAS, ADJACENT TO BUILDINGS. A 24 INCH STONE MULCH STRIP SHALL BE PROVIDED. IMMEDIATELY FOLLOWING SOD LAYING, THE LAWN AREAS SHALL BE ROLLED WITH A LAWN ROLLER CUSTOMARILY USED FOR SUCH PURPOSES, AND THEN THOROUGHLY IRRIGATED. IF, IN THE OPINION OF THE OWNER, TOP-DRESSING IS NECESSARY AFTER ROLLING TO FILL THE VOIDS BETWEEN THE SOD PANELS AND TO EVEN OUT INCONSISTENCIES IN THE SOD, CLEAN SAND, AS APPROVED BY THE OWNER'S REPRESENTATIVE, SHALL BE UNIFORMLY SPREAD OVER THE ENTIRE SURFACE OF THE SOD AND THOROUGHLY WATERED IN. FERTILIZE INSTALLED SOD AS ALLOWED BY PROPERTY'S JURISDICTIONAL AUTHORITY.

5. DURING DELIVERY, PRIOR TO, AND DURING THE PLANTING OF THE LAWN AREAS, THE SOD PANELS SHALL AT ALL TIMES BE PROTECTED FROM EXCESSIVE DRYING AND UNNECESSARY EXPOSURE OF THE ROOTS TO THE SUN. ALL SOD SHALL BE STACKED SO AS NOT TO BE DAMAGED BY SWEATING OR EXCESSIVE HEAT AND MOISTURE.

6. LAWN MAINTENANCE

- a. WITHIN THE CONTRACT LIMITS, THE CONTRACTOR SHALL PRODUCE A DENSE, WELL ESTABLISHED LAWN. THE CONTRACTOR SHALL BE RESPONSIBLE FOR THE REPAIR AND RE-SODDING OF ALL ERODED, SUNKEN OR BARE SPOTS (LARGER THAN 12"X12") UNTIL CERTIFICATION OF ACCEPTANCE BY THE OWNER'S REPRESENTATIVE. REPAIRED SODDING SHALL BE ACCOMPLISHED AS IN THE ORIGINAL WORK (INCLUDING REGRADING IF NECESSARY).

- b. CONTRACTOR RESPONSIBLE FOR ESTABLISHING AND MAINTAINING SOD/LAWN UNTIL ACCEPTANCE BY THE OWNER'S REPRESENTATIVE. PRIOR TO AND UPON ACCEPTANCE, CONTRACTOR TO PROVIDE WATERING/IRRIGATION SCHEDULE TO OWNER. OBSERVE ALL APPLICABLE WATERING RESTRICTIONS AS SET FORTH BY THE PROPERTY'S JURISDICTIONAL AUTHORITY.

Q. CLEANUP

UPON COMPLETION OF ALL PLANTING WORK AND BEFORE FINAL ACCEPTANCE, THE CONTRACTOR SHALL REMOVE ALL MATERIAL, EQUIPMENT, AND DEBRIS RESULTING FROM HIS WORK. ALL PAVED AREAS SHALL BE CLEANED AND THE SITE LEFT IN A NEAT AND ACCEPTABLE CONDITION AS APPROVED BY THE OWNER'S REPRESENTATIVE.

R. PLANT MATERIAL MAINTENANCE

ALL PLANTS AND PLANTING INCLUDED UNDER THIS CONTRACT SHALL BE MAINTAINED BY WATERING, CULTIVATING, SPRAYING, AND ALL OTHER OPERATIONS (SUCH AS RE-STAKING OR REPAIRING GUY SUPPORTS) NECESSARY TO INSURE A HEALTHY PLANT CONDITION BY THE CONTRACTOR UNTIL CERTIFICATION OF ACCEPTANCE BY THE OWNER'S REPRESENTATIVE.

S. FINAL INSPECTION AND ACCEPTANCE OF WORK

FINAL INSPECTION AT THE END OF THE WARRANTY PERIOD SHALL BE ON PLANTING, CONSTRUCTION AND ALL OTHER INCIDENTAL WORK PERTAINING TO THIS CONTRACT. ANY REPLACEMENT AT THIS TIME SHALL BE SUBJECT TO THE SAME ONE (1) YEAR WARRANTY (OR AS SPECIFIED BY THE LANDSCAPE ARCHITECT OR OWNER IN WRITING) BEGINNING WITH THE TIME OF REPLACEMENT AND ENDING WITH THE SAME INSPECTION AND ACCEPTANCE HEREIN DESCRIBED.

T. WARRANTY

1. THE LIFE AND SATISFACTORY CONDITION OF ALL PLANT MATERIAL INSTALLED (INCLUDING SOD) BY THE LANDSCAPE CONTRACTOR SHALL BE WARRANTED BY THE CONTRACTOR FOR A MINIMUM OF ONE (1) CALENDAR YEAR COMMENCING AT THE TIME OF CERTIFICATION OF ACCEPTANCE BY THE OWNER'S REPRESENTATIVE.
2. ANY PLANT NOT FOUND IN A HEALTHY GROWING CONDITION AT THE END OF THE WARRANTY PERIOD SHALL BE REMOVED FROM THE SITE AND REPLACED AS SOON AS WEATHER CONDITIONS PERMIT. ALL REPLACEMENTS SHALL BE PLANTS OF THE SAME KIND AND SIZE AS SPECIFIED IN THE PLANT LIST. THEY SHALL BE FURNISHED PLANTED AND MULCHED AS SPECIFIED AT NO ADDITIONAL COST TO THE OWNER.
3. IN THE EVENT THE OWNER DOES NOT CONTRACT WITH THE CONTRACTOR FOR LANDSCAPE AND IRRIGATION MAINTENANCE, THE CONTRACTOR SHOULD VISIT THE PROJECT SITE PERIODICALLY DURING THE ONE (1) YEAR WARRANTY PERIOD TO EVALUATE MAINTENANCE PROCEDURES BEING PERFORMED BY THE OWNER. CONTRACTOR SHALL NOTIFY THE OWNER IN WRITING OF MAINTENANCE PROCEDURES OR CONDITIONS WHICH THREATEN VIGOROUS AND HEALTHY PLANT GROWTH. SITE VISITS SHALL BE CONDUCTED A MINIMUM OF ONCE PER MONTH FOR A PERIOD OF TWELVE (12) MONTHS FROM THE DATE OF ACCEPTANCE.

NO.	REVISIONS	DATE	BY

Kimley»Horn
 © 2025 KIMLEY-HORN AND ASSOCIATES, INC.
 200 SOUTH TRYON ST. SUITE 200, CHARLOTTE, NC 28202
 WWW.KIMLEY-HORN.COM
 PHONE: 704-335-5131
 LA LICENSE REF: 3062976

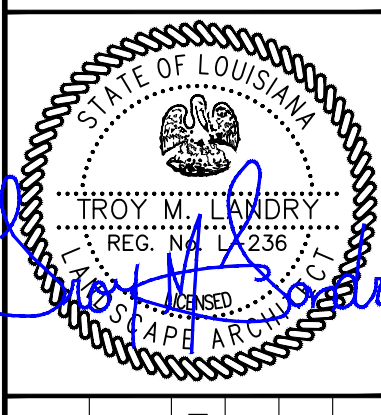

KH PROJECT	016960011
DATE	
SCALE	AS SHOWN
DESIGNED BY	
DRAWN BY	
CHECKED BY	

LANDSCAPE NOTES

R+L CARRIERS
SHREVEPORT
 PREPARED FOR
R+L CARRIERS, INC
 SHREVEPORT

SHEET NUMBER
L151



1 TYPICAL LANDSCAPE SPECIFICATIONS

Plotted By: Choudhury, Sood Sheet: S&L-R&L-SHREVEPORT-1A Lovey:11/151 June 27, 2025 09:23:47pm K:\CHL\PRJ\169600 R+L Carrriers 011 Shreveport 1A 02 - DWG\PlanSheets\150 - LANDSCAPE DETAILS.dwg

This document, together with the concepts and designs presented herein, as an instrument of service, is intended only for the specific purpose and client for which it was prepared. Reuse of and improper reliance on this document without written authorization and adaptation by Kimley-Horn and Associates, Inc. shall be without liability to Kimley-Horn and Associates, Inc.