Parish of Caddo T16-R13-S21 District 9

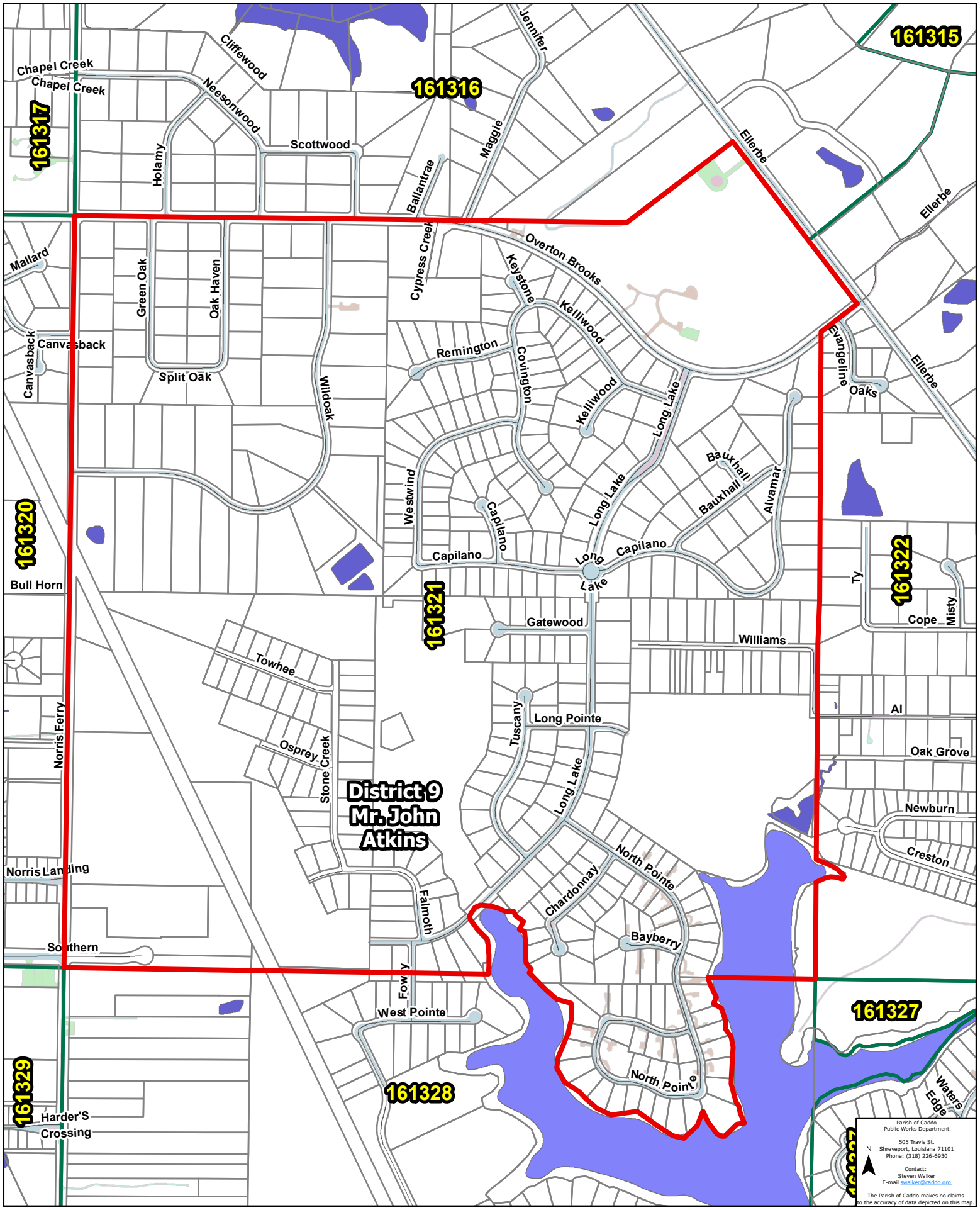

State Lease #22324

Date: 3/11/2026