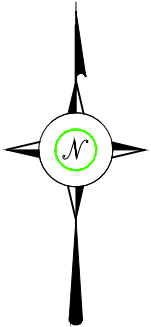
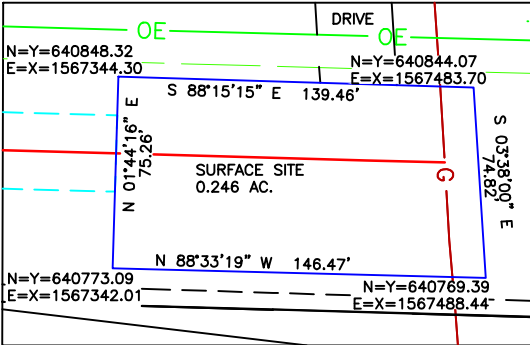
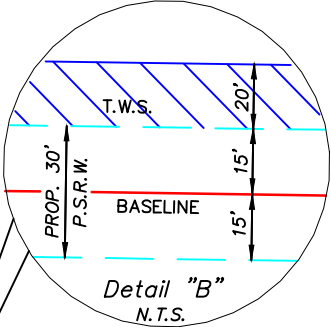
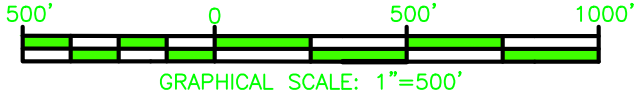

EXHIBIT "B"

SECTION 33, T17N-R15W
CADDO PARISH, LOUISIANA



CALLED 885.9 ACRES
POLICE JURY OF CADDO PARISH, LA.
VOL. 57, PG. 746
ALL OF SEC. 26 AND 1/2 OF SEC. 33,
L&E VOL. 19, PG. 165 AND
L&E VOL. 20, PG. 603

TRACT 1
CALLED 1.22 ACRES
CARL HALL
VOL. 1955, PG. 205

CALLED 43.537 ACRES
CONWAY
TRANSPORTATION
VOL. 5000, PG. 219

CALLED 1.91 ACRES
CADDO PARISH POLICE JURY
INSTRUMENT NO. 779709

CALLED 43.537 ACRES
CONWAY TRANSPORTATION
VOL. 5000, PG. 219

- NOTES
- 1) COORDINATES SHOWN ARE REFERENCED TO THE LOUISIANA STATE PLANE COORDINATE SYSTEM, NORTH ZONE (1701), NAD 1927
 - 2) ALL TITLE RESEARCH PERFORMED BY PALOMA
 - 3) THE SIDELINES OF THE PROPOSED EASEMENT ARE TO BE SHORTENED OR LENGTHENED TO TERMINATE AT INTERSECTING BOUNDARY LINES.

I CERTIFY THAT THIS PLAT IS AN ACCURATE REPRESENTATION OF AN ACTUAL ON-THE-GROUND SURVEY MADE UNDER MY DIRECT SUPERVISION.

Mark Henry Tooke
03/25/2025

MARK HENRY TOOKE P.L.S. 4722 DATE

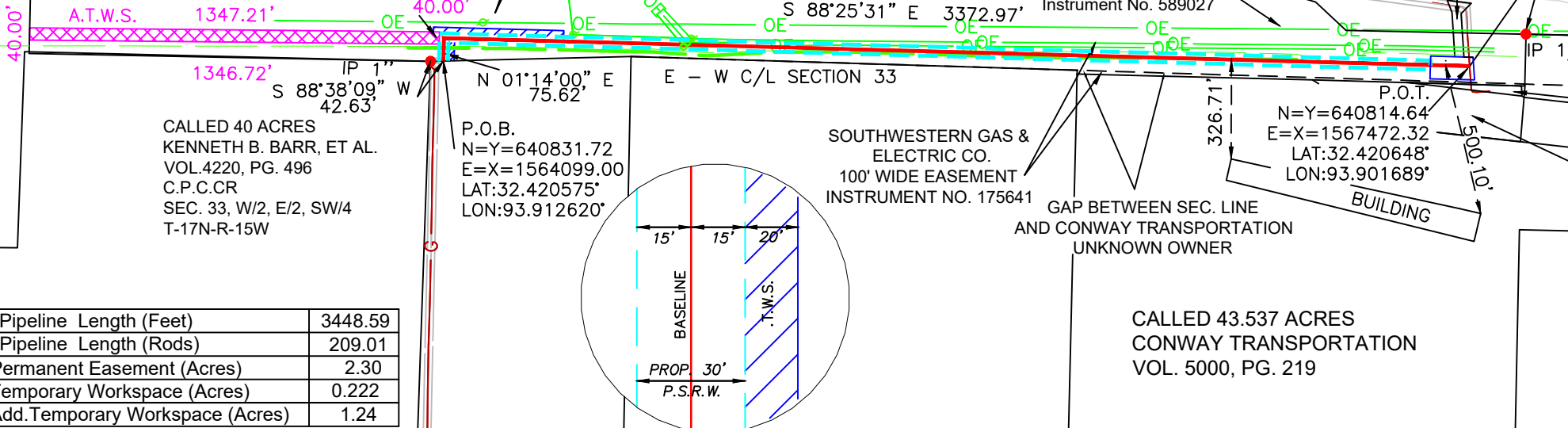

CALLLED 40 ACRES
KENNETH B. BARR, ET AL.
VOL. 4220, PG. 496
C.P.C.CR
SEC. 33, W/2, E/2, SW/4
T-17N-R-15W

P.O.B.
N=Y=640831.72
E=X=1564099.00
LAT:32.420575°
LON:93.912620°

SOUTHWESTERN GAS &
ELECTRIC CO.
100' WIDE EASEMENT
INSTRUMENT NO. 175641

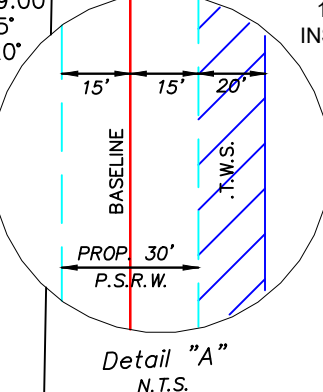

Total Pipeline Length (Feet)	3448.59
Total Pipeline Length (Rods)	209.01
Total Permanent Easement (Acres)	2.30
Total Temporary Workspace (Acres)	0.222
Total Add. Temporary Workspace (Acres)	1.24

DRAWN	ARF	DATE 03/25/25	PREPARED FOR	30' WIDE PROPOSED PIPELINE EASEMENT ACROSS THE PARISH OF CADDO TRACT		
CHECKED	MHT	AFE:	PALOMA NATURAL GAS			
APP'D	MHT	GGS:				
SCALE	1"=500'					
REV#	DATE	DESC.	CLIENT PROJECT NAME	PALOMA - UNIT 50		
1	06/17/25	REV. SURFACE SITE	JOB NO.	381383	SHEET	REV.
			DWG. NO.	381383_CADDO	1 OF 2	0

