

Parish of Caddo  
 Public Works Department  
 N. Strevens, Louisiana 71101  
 Phone: (504) 244-1024  
 Fax: (504) 244-1024  
 Email: [pw@parishofcaddo.com](mailto:pw@parishofcaddo.com)  
 Website: [www.parishofcaddo.com](http://www.parishofcaddo.com)  
 The Parish of Caddo makes no claim  
 on the contents of data depicted on this map.



## TOWN OF BLANCHARD

*Aldermen:*  
John Fuller  
Jeff Guin  
Jimmy Whittington

*Alderswomen:*  
Patsy Lee  
Judy Presley

*Jim Galambos, Mayor*

110 Main St. P.O. Box 428  
Phone 318-929-7593 Fax 318-929-2447  
BLANCHARD, LOUISIANA 71009  
[www.townofblanchard.us](http://www.townofblanchard.us)

*Chief of Police*  
Gerald Allen

*Town Clerk*  
Candy Foshee

February 22, 2024

Mr. Tim Weaver, Director  
Caddo Parish Public Works  
505 Travis Street, Ste. 820  
Shreveport, LA 71001

RE: Annexation request

Dear Mr. Weaver:

The Town of Blanchard has received a petition from Cable One, Inc. to annex a certain property into the town limits of Blanchard, said property being described as follows:

CABLE ONE, INC.: Geo. No.: 181406-000-0276-00

I have attached a copy of survey from Mohr and Associates, Inc. At this time, we ask for a resolution for the consent of the annexation of the Pine Hill Road right of way from the existing town limits of Blanchard to a point East of the intersection of Roy Road and Pine Hill Road to the property described above.

The Caddo Parish Commission previously passed Resolution 78 of 2018, showing the annexation of the right of way at Roy and Pine Hill.

Please advise if the Parish consents to this annexation.

With many thanks, I am

Sincerely,

Jim Galambos, Mayor

I HEREBY CERTIFY THAT THE INFORMATION SHOWN HEREON IS TRUE AND ACCURATE TO THE BEST OF MY KNOWLEDGE AND BELIEF.

**MOHR AND ASSOCIATES, INC.**  
 Johnnie A. Craig  
 Registered Professional Land Surveyor  
 Registration No. 4587

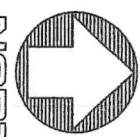
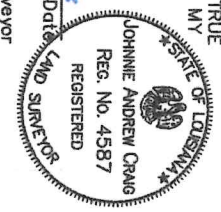

**NORTH**

**NOTES:**

1. BEARINGS ARE GRID, STATE PLANE, LA NORTH ZONE AS OBTAINED BY GPS OBSERVATIONS UTILIZING THE CABNET MARK.
2. THIS SURVEY DOES NOT CONSTITUTE A TITLE SEARCH BY THE SURVEYOR. THIS SURVEY WAS MADE WITHOUT THE BENEFIT OF A TITLE COMMITMENT. SURVEYOR HAS NOT MADE ANY INVESTIGATIVE SEARCH FOR TITLE EVIDENCE, ENCUMBRANCES, SERVITUDES, RESTRICTIVE COVENANTS, LEASES OR ANY OTHER FACT THAT A CURRENT TITLE SEARCH MAY DISCLOSE.
3. SUBJECT SURVEY IS NOT LOCATED WITHIN ANY MUNICIPALITY.
4. OWNERSHIP INFORMATION SHOWN HEREON PER CADDO PARISH TAX ASSESSOR (NOT VERIFIED).
5. REFERENCE SURVEY BY G. DARRREL TAYLOR P.L.S. NO. 09199, DATED 9/13/23

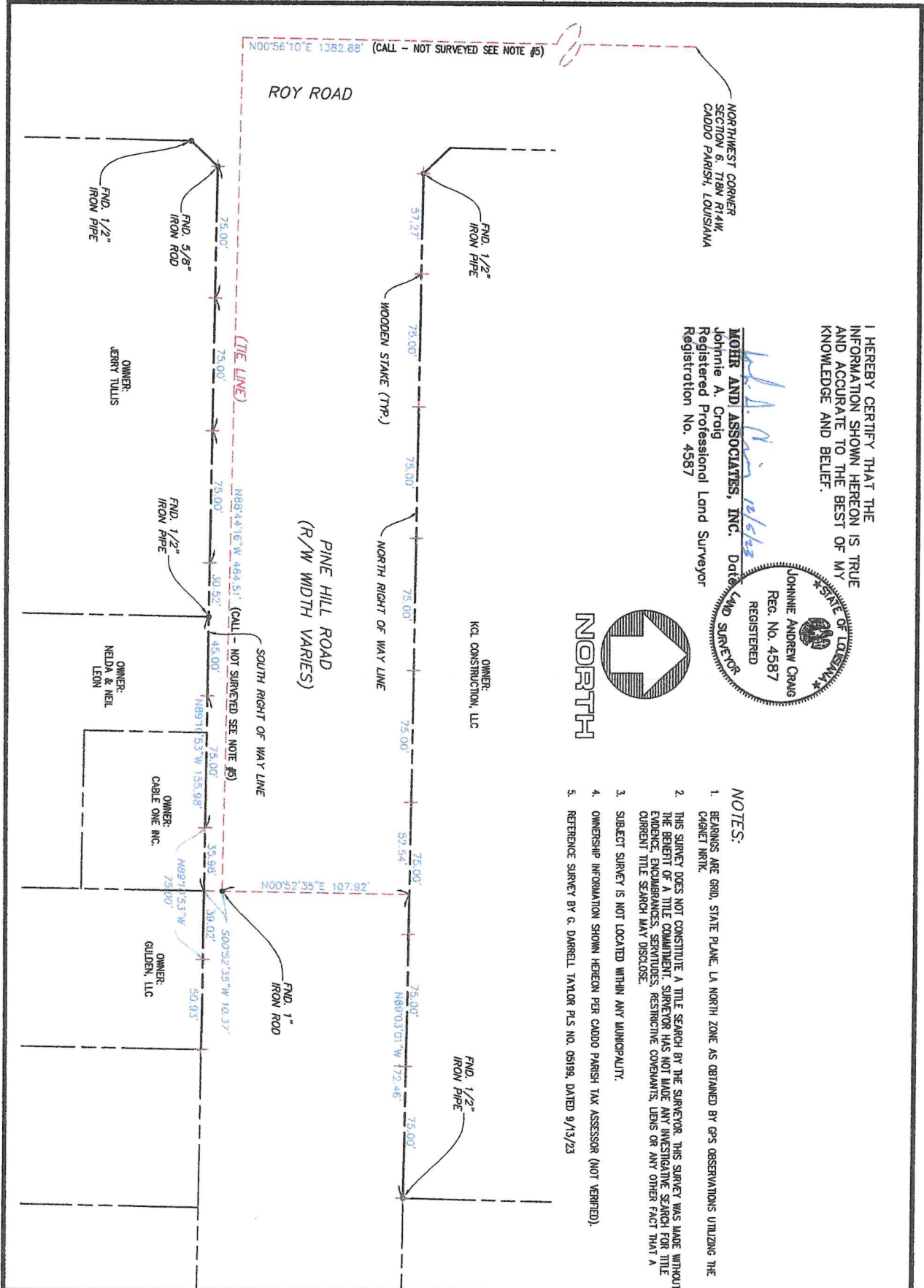

**Mohr and Associates, Inc.**  
 Consulting Civil Engineers & Land Surveyors  
 1324 N. Hearne Ave., Ste 301 Phone : (318) 686-7190  
 Shreveport, Louisiana 71107 Fax : (318) 402-4400

FOR:	W-T GROUP LLC
EXHIBIT OF WORK PERFORMED FOR STAKING APPROXIMATELY 500 FEET OF THE NORTHERLY AND SOUTHERLY RIGHT OF WAY LINES OF PINE HILL ROAD FROM ROY ROAD PROCEEDING EAST	
Date	12/4/23
Scale	1"=50'
Drawn	JAC
Job	39115